Men and Maids

Ed Sullivan's Broadway column today concerns the affairs of the boys and girls who make "the stem" what it is.

Page 12.

The Washington Post

NO. 21,621 — Entered as Second-Class Matter, Postoffice, Washington, D. C. — WASHINGTON: TUESDAY, AUGUST 27, 1935 ** — THREE CENTS

Copyright, 1935, By The Washington Post.

The Weather

Fair; continued warm.

Long Filibuster Delays Effort To Break Congress Deadlock

Ethiopians Flee As Addis Ababa Speeds Defenses

Italian Authorities Also Begin Evacuation of Capital.

New Peace Plan Due From Il Duce

Is Expected to Call Off War if Powers Give Him Colonies.

The Italo-Ethiopian Crisis.

Ethiopian natives and Italian authorities began evacuation of Addis Ababa.

Britain was reported planning forcible resistance to any Italian naval blockade in northeast Africa.

Mussolini informally received cabinet members at Bolzano, where Italian war maneuvers are in progress.

By the Associated Press.

Addis Ababa, Aug. 26.—Ethiopian natives and Italian authorities alike began evacuation of the capital today amid rapid-fire developments indicative of a general belief that hostilities were almost at hand.

Prices of the scanty food commodities soared, the Italian government began evacuating its citizens and legation archives, and other diplomats acted for protection of their legations in the event of air bombardments.

Protect Legations.

(Mussolini may tell the League of Nations on September 4 that, if other powers will give Italy some of their colonies in Africa, he will call off his threatened invasion of Ethiopia, diplomats heard in London today.)

If he intends to name such a price for peace, said students of the Italo-Ethiopian situation, he may endeavor to get from Adolf Hitler, of Germany, support for making the colonial question an international concern.

Acting on Mussolini's orders, the Italian Legiation shipped 60 cases of

Continued on Page 3, Column 2.

Answers U. S. Protest

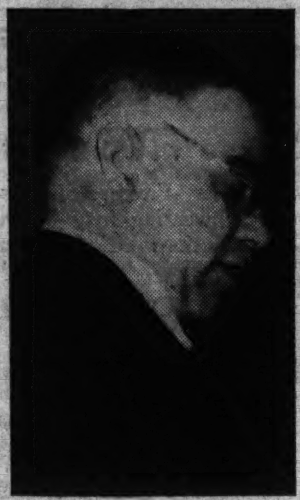

Post Staff Photo.

AMBASSADOR TROYANOVSKY.

Britain to Fight If Il Duce Tries Naval Blockade

English Forces Prepared to Frustrate Efforts to Search Ships.

Copyright, 1935, by the United Press.

London, Aug. 26.—Britain proposes forcible resistnce to any Italian naval blockade of northeast Africa, diplomatic quarters said today.

Land, sea and air forces hastening to strategic Mediterranean points were described as ready to frustrate any Italian efforts to search British and other neutral vessels for contraband destined for Ethiopia.

Military reinforcements for Aden and Malta and dispatch of the mighty aircraft carrier Glorious from Gibraltar to join the Mediterranean fleet units which are converging on the Suez Canal aroused intense interest.

To Guard Merchant Ships.

The United Press was informed that if necessary British merchant vessels plying the eastern Mediterranean and Red Seas after outbreak of Italo-Ethiopian hostilities will be convoyed by British warships to thwart possible Italian plans to exercise the war-time right of search.

Although it has been announced officially that the immediate strengthening of Britain's Mediterranean fleet is purely routine, it was understood preparations were being made against an eventual Italian blockade of countries adjacent to Ethiopia bordering the Mediterranean, the Red Sea or the Indian Ocean.

It was believed defensive measures along these lines are under scrutiny by the imperial defense committee.

Contradictory reports circulated regarding possible dispatch of British troops to the Lake Tsana region of Ethiopia if Italian troops

Continued on Page 3, Column 3.

Envoy Flays 'Anti-Soviet' Propaganda

Troyanovsky Holds U.S. Has Little to Complain of by Comparison.

Russia to Make Formal Reply to Note; Will Be 'Satisfactory.'

By Felix Bruner.

Statements made in Moscow concerning the United States are "insignificant" compared with anti-Russian propaganda in this country, Ambassador Alexander Troyanovsky said yesterday in an indirect reply to the American note of protest delivered to the Soviet government Sunday.

In a statement that may forecast the tone of the Soviet reply to the complaint against interference with the internal affairs of the United States, Troyanovsky pointed out that statements complained of were made in Moscow by American citizens.

Troyanovsky indicated that a "satisfactory reply" will be made by the Soviet government, but he gave no indication of when it would be made. The State Department has not been informed when a response may be expected.

Quotes the Bible.

The Russian Ambassador's statement said:

"I have no intention of saying anything about the note of protest lodged by Ambassador Bullitt with our foreign office.

"A satisfactory reply will be made in Moscow by my government. I wish to refer only to a campaign which has been conducted by some persons in this country against our government and against our form of government.

"I recall the biblical injunction; 'And why beholdest thou the mote which is in thy brother's eye but perceiveth not the beam that is in thine own eye?'"

No Statements Cited.

"Anything said in Moscow by American citizens about the United States is very insignificant compared to continuous propaganda in the United States against the Soviet Union."

"I have even seen suggestions that our government should somehow stop the activity of American organizations and American citizens in the United States.

"It is obvious that my government will not interfere in the internal affairs of the United States in this or any other way."

The protest made by the United States made no reference to any particular statements made in Moscow but referred only to the recent meeting of the Third Internationale in that city, at which, it was pointed out, that there was interference with the affairs of the United States. The protest was based on the agreement, made in behalf of the Soviet government at the time of recognition, that no activity interfering with American affairs would be permitted.

Hull Declines Comment.

Press dispatches and other reports from Moscow, however, indicated that at least eight Americans participated in the convention program, discussing Communist organization activities in this country. They indicated that Joseph Stalin was present when at least some of the discussion took place.

Secretary Hull yesterday declined to comment on the note, declaring that it spoke for itself. The State Department maintained complete silence awaiting a reply.

There was no indication of what would be done should the reply be considered unsatisfactory. The United States has charged that the

Continued on Page 3, Column 2.

Heart Attack Fatal to Wife Of Connally

Collapsing in Elevator, She Dies in Office of Texas Senator.

Smiles at Husband; Had Gone to Visit Him During Lull on Hill.

Mrs. Tom Connally, wife of the junior United States Senator from Texas, died on Capitol Hill at 6 p. m. yesterday.

Mrs. Connally was on her way to her husband's office when stricken with a heart attack. She collapsed in an elevator and was carried into Senator Connally's quarters.

Dr. George W. Calver, Capitol physician, was summoned. Ten minutes later Mrs. Connally died, but not before she had smiled at her husband.

Mrs. Connally, a native of Marlin, Tex., is survived by the Senator and a son, Ben, a lawyer in Houston, Tex.

Senator Connally made tentative arrangements to take the body of his wife to Marlin tonight.

Married in 1904.

Mrs. Connally, the former Louise Clarkson, was married to Senator Connally November 16, 1904. At that time Connally was a member of the Texas Legislature. Not long after their marriage he became prosecuting attorney of Falls County. She came to Washington when he was elected to the House of Representatives in the Sixty-fifth Congress.

Senator and Mrs. Connally have made their home at the Highland Apartments.

Death came during a recess in the Senate proceedings. Her husband a short time previously had been in a long conference with Southern Senators over the cotton-loan legislation.

Word of Mrs. Connally's death spread rapidly on Capitol Hill and thence throughout the congressional set in Washington. Messages of condolence poured in from the wives of Senators and Representatives, among whom Mrs. Connally was very popular.

Mrs. Connally was one of the best singers in the congressional set. She studied voice and piano at the Cincinnati Conservatory of Music after she had been graduated from the Patten Seminary in Dallas, Tex.

The body of Mrs. Connally was taken from the Senate Office Building to Gawler's funeral parlors. It will be sent to Marlin this evening at 6:30 o'clock.

President Signs Utility Regulation Bill

Associated Press Photo.

President Roosevelt pictured yesterday as he signed the Wheeler-Rayburn bill regulating utility holding companies. Also shown, left to right, are Senator Barkley, Senator Wheeler, co-author of bill; Senator Brown, Dozier Duvane, solicitor of Federal Power Commission; Representative Rayburn, co-author of bill, and Benjamin V. Cohen and Thomas D. Corcoran, legal experts who helped draft measure.

Robinson Warns Senate of Roosevelt's Power to Adjourn Houses.

10-Cent Cotton Loan Proposed

Compromise Measure Is Suggested at White House Meeting.

Senator Huey Long was engaged in a protracted speech in the Senate as this edition of The Post went to press. There were indications that he was prepared to speak for some time, thus delaying the expected quick clean-up of the third deficiency bill which stands in the way of adjournment.

By Robert C. Albright.

Warning by Majority Leader Robinson that the President might dissolve Congress under the Constitution, if a deadlock occurred, was made in the course of adjournment debate last night.

"I am not willing to leave this matter open and have the House placed in a position of passing its adjournment resolution twice, and the Senate rejecting it a second time, and incur the liability of having Congress sent home by the President under the Constitution," Robinson said.

No President ever has exercised this authority under article two, section three of the Constitution, which permits the President in case of disagreement between the two houses in respect to the time of adjournment to himself adjourn them to such time as he deems proper.

By this warning the Senate Democratic Leader attempted to break the deadlock resulting from the controversy over cotton and wheat loans, which prevented the expected adjournment Saturday.

10-Cent Cotton Loan.

After two days of continuous conferences, Senate Majority Leader Joseph T. Robinson and the Agriculture Department simultaneously announced a plan for 10-cent loans on cotton and an "adjustment" to the cotton farmer bringing the total to 12 cents. Adjustment payments will be made up to next August 1, and will be based on the daily price average.

Coincident with the announcement, Robinson moved for reconsideration of the third deficiency bill, which had provided mandatory 12-cent loans on cotton and 1½ cents a pound on wheat. The Senate called the House to return the papers for reconsideration. The House returned them at once.

Present strategy calls for passage of the deficiency appropriation measure without cotton and wheat loan features, and a "sine die" adjournment later tonight. The House adopted the adjournment resolution earlier in the day, and the Senate speedily followed suit.

Byrnes Indorses Plan.

The maneuver appeared likely to succeed, as Senator James F. Byrnes (Democrat), South Carolina, chief sponsor of the mandatory cotton loans, indorsed the proposed program. A split developed in the cotton bloc, however, when Senator Walter F. George (Democrat), Georgia, said the plan would help the shippers, but injure small dealers and merchants and ultimately "crucify" the farmer.

The compromise made no mention of wheat. This drew a sharp query from Senator Lewis B. Schellenbach (Democrat), Washington, who said wheat farmers of the Pacific Northwest require Government loans to market their product.

Swift rulings by Vice President John Garner forestalled an immediate floor controversy when Robinson asked for return of the controverted bill. Huey Long objected to such action by unanimous consent, whereupon Robinson moved for recall of the bill. Garner held the motion "not debatable" and it was agreed to.

The Senate recessed briefly until the papers were returned.

An AAA memorandum read by Robinson explained that the Administration's objective is "to get an average return of at least 12 cents for the producers of seven-eighths inch middling cotton."

Loan Plan Explained.

"The plan announced last week would have obtained this result, but further study shows that certain modifications of this plan will make it simpler to understand and more equitable to individual growers and will make clear to each producer when he markets his cotton the exact amount he will receive for it," the statement went on.

"Under the previous plan, it would have been possible for grow-

Continued on Page 2, Column 1.

U. S. Bargains With Japanese Over Textiles

Negotiations Under Way Here for Accord on Filipino Trade.

Copyright, 1935, by the Associated Press.

The United States and Japan are negotiating a "gentleman's agreement" seeking to restrict Japanese cotton textile exports to the Philippines.

An easing of economic and political friction growing from the island textile situation is a direct objective of the discussions. These facts were learned authoritatively yesterday.

Hirosi Saito, the Japanese Ambassador, and Secretary of State Hull initiated the negotiations in talks covering the general phases of the question. Other American and Japanese officials are now actively engaged in drafting a mutually satisfactory agreement.

Revelation that active negotiations already are under way came in the wake of recommendations by the Cabinet textile committee to President Roosevelt that similar steps be instituted for an accord limiting the export of cheap Japanese textiles to the United States.

American cotton textile manufacturers have protested vigorously against the capture of American and Filipino markets by Japanese textiles and demanded protective action by this Government.

Tariff Action Proposed.

The Philippine Legislature on recommendation of Gov. Gen. Frank Murphy, also has considered raising a tariff barrier against Japanese textiles as a remedy.

Officials declined to reveal what limitation or restriction suggestions and proposals have been made in the discussions. But they are admittedly attempting to reach an agreement by which the Japanese, who have captured the lion's share of the islands market in the last two years, will make a percentage reduction in their shipments.

Voluntary restrictions on exports of lead pencils and rag rugs to the United States were imposed by the Japanese as a result of previous conferences in which that control method was employed to solve a question which might otherwise have developed into a trade war.

The Cabinet committee, composed of Secretaries Roper, Hull, Wallace and Perkins, in recommending steps to control the increasing volume of Japanese textile trade to this country, urged they be exercised "preferably by means of a voluntary and friendly agreement with Japan on limitations of shipments of cotton products to the American market."

In the "gentlemen's agreement" on lead pencils the Japanese limited their exports to the approximate value of American cedar wood they imported for use in manufacturing pencils.

New Criterion Needed.

But the criterion would not hold in textile limitations, officials explained, as Japan purchases more American raw cotton than any other country or section of the world, and the value is many times the value of its textile exports here, or to the Philippines.

Although the Japanese made considerable inroads into American sales in the Philippines last year, the latest available figures show that American textiles have regained some of their lost ground.

In 1932 the United States supplied 72 per cent of Philippine cotton imports. Japan gradually captured the major business and reduced American sales to 38 per cent.

During the last six months, however, officials report a come-back for American textiles. Of total imports, 10 per cent came from other countries, and 51 per cent of the remainder, by value, were imported from the United States. Japan had the remaining 40.1 per cent.

Utility Regulation Made Law As President Signs Measure

All Interstate Power to Come Under Federal Control; Many Holding Firms Face Ban; Two Companies Act to Avoid U. S. Rule.

By the Associated Press.

Rigid Federal regulation of interstate utility business and a complete ban against many holding companies was made law yesterday by President Roosevelt.

He signed the utility holding company bill—most bitterly fought of any measure in the closing Congress—while a half dozen of those who led his Capitol Hill fight looked on.

Flashlights glowed and the President chatted genially with the onlooking officials during the ceremony.

"This is the fattest bill I ever signed," remarked the Chief Executive, patting the document on his desk.

Hardly was the ink dry upon the new law before one of the organizations which fought hardest against its enactment was threatening to take the issue into the next presidential campaign. Hugh S. Magill, president of the American Federation of Utility Investors, said in a statement that the law was regarded by investors as an attack upon "all investor-owned and privately-managed business."

Promises to Revive Fight.

He promised the issue would be heard again in the next campaign in a fight by citizens "against greedy political control and unconstitutional confiscation of private property."

And immediately the Hartford Light Co. and the Connecticut Power Co. cut off their interstate power transmission lines to avoid coming under Federal regulation. Officials declined to predict how widespread such actions might become, but both the securities and power commissions said they had received no word of such steps.

In the group assembled about the President's desk as he signed the bill were Senators Wheeler (Democrat), Montana; Barkley (Democrat), Kentucky; Brown (Democrat), New Hampshire; Representative Rayburn (Democrat), Texas; Benjamin V. Cohen and Thomas G. Corcoran, two young Administra-

Continued on Page 2, Column 4.

President Sets Sept. 17 Limit For Projects

Move to Speed Up Works Strike at Housing and Electrification Jobs.

President Roosevelt, in another move to speed up the works-relief program, yesterday set a series of "deadlines" after which applications for projects will not be considered.

In a letter to Cabinet officers and other officials interested in the program, the President announced that no money would be allotted after September 17.

The various "deadlines" follow:

September 12—All applications by both local and Federal agencies must be on file in final form.

September 17—Final meeting of the works allotment committee.

September 24—All money for approved allotments will be made available by the President, the Treasury and Comptroller General McCarl.

October 24—Sponsoring agencies must be prepared either to begin work or to receive bids on work to be done under contract.

December 15—All contracts must be awarded.

The President's order shutting off within a little more than two weeks the initiation of new works projects will mean elimination of much of the work to be done and is expected to stress even further the importance of low-cost "made" work projects.

Among the hardest hit of all the

Continued on Page 3, Column 4.

Jail Threat Stirs Rush for WPA Jobs

Johnson Expects 20,000 Places to Be Filled.

By the Associated Press.

New York, Aug. 26.—New York's "work or go to jail" policy for relief recipients produced what an official called "amazing" results in its first test today.

Applicants were reported by observers to be taking WPA jobs at the rate of one a minute in some offices. Gen. Hugh S. Johnson, the administrator, said he had little doubt the week's quota of 20,000 jobs would be filled.

It appeared about 5,000 laborers would be moved from the relief rolls to jobs by the end of the day. When relief offices opened at 9 a. m., a line of men and women awaited at each to take the $55-a-month PWA jobs.

Over the week-end they had read an edict by Gen. Johnson, Mayor LaGuardia and other officials that those who refused work would first be cut off from relief and then, if they proved stubborn, be prosecuted for failure to support their families.

Agents Seize Morphine Valued at $134,000

By the Associated Press.

The Customs Service yesterday announced seizure of 42 pounds of morphine at New York, valued at $134,000, which officials said was taken from the steamship Pipestone County.

The contraband was said to have been stored under dunnage and hatch covers, and was described as the largest seizure in the last two or three years. The port from which the vessel sailed was not stated.

Kick by Horse Fatal To N.Y. Woman in West

Buffalo, Wyo., Aug. 16.—Kicked on the head by a horse, Mrs. William S. Horton, daughter of a prominent New York city woman, was killed at the HF-Bar dude ranch here today.

Mrs. Horton, who was Mrs. Mary Warren Hewitt prior to her marriage three years ago to the son of Frank O. Horton, prominent dude rancher, was riding the horse when it ran away.

The woman dismounted and fell, but appeared to be safe until the animal wheeled about and kicked her. Her skull was fractured.

Besides her husband, Mrs. Morton is survived by her mother, Mrs. Helene Warren, of New York.

Junior Order Elects At Berkeley Springs

Special Dispatch to The Post.

Berkeley Springs, W. Va., Aug. 26. The Junior Order United American Mechanics elected W. B. Simmons, of Berkeley Springs, State councilor at the annual meeting, which closed in Legan Saturday.

Other officers named were vice councilor, E. J. Cunningham, West Union; secretary, R. F. Lambert, Huntington; treasurer, I. R. Graham, Martinsburg; conductor, J. H. Watkins, Parkersburg; warden, R. H. Shaffer, Huntington; inside sentinel, Leroy Frye, Peach Creek; outside sentinel, F. L. Swiger, Lumberport; chaplain, Boyd Atkinson, Charleston.

Mahan Hunted Near Baltimore

Gas Station Attendant Says He Saw Weyerhaeuser Kidnap Suspect.

By the Associated Press.

Baltimore, Aug. 26.—City, State and Federal officers tonight had been unable to locate an automobile in which a man resembling William Mahan, Weyerhaeuser kidnap suspect, was reported riding.

The report was made to State police by Joseph Logue, filling station operator of Carroll County. He said a man drove to the station this morning in a car bearing Ohio license plates, asked for gasoline and said he had no money.

The man, Logue said, showed a "courtesy gasoline card" bearing the name of William Marrell. A Department of Justice agent stationed at Baltimore said that is one of the aliases used in the past by Mahan.

Logue said since the card had expired a year ago, he refused to give him gasoline and the man drove toward Baltimore.

The filling station operator said the man's face was familiar to him. After the poorly dressed and bearded stranger drove off, Logue looked through a sheaf of police lookout notices in the station and found one bearing Mahan's picture.

The picture tallied with the face of the man he had just seen, Logue said.

Mahan's name was brought into the Weyerhaeuser case when Department of Justice agents arrested Mr. and Mrs. Harmon Waley, who were convicted on the kidnaping charges. The Waleys confessed and implicated Mahan.

J. Edgar Hoover, chief of the Bureau of Investigation of the Department of Justice, yesterday refused to comment on the report that William Mahan, Weyerhauser kidnap suspect, had been seen near Baltimore.

Woman Binds Children, Self, Drowns in River

Miami, Okla., Aug. 26 (AP).—Bound together by wire, the bodies of Mrs. Lena Knowles, of Commerce, and her two children were found at noon today in the Neosho River west of here.

Nearby on a gravel bar was a note signed by the woman, saying "good-by" to her husband.

The bodies of the two children, Ilene, 8, and George, 4, were tied securely to their mother with wire. One end had been attached to a snag near the edge of the water, apparently to keep the bodies from floating downstream. Officers who investigated said they were unable to find any motive.

Cardinals and Giants Beaten; Cubs Gain; Tigers Keep Lead

The idle Chicago Cubs alone of the National League leaders profited yesterday and the second-place Cardinals and the second-place Giants suffered set-backs.

With a chance to regain the lead while the Cardinals were absorbing a 4 to 3 beating from the lowly Phillies, the Giants went down to defeat at the hands of the Pirates, 10 to 2. The Cubs thus gained a half game on both leaders and approached to within two games of the Cardinals.

The defeat of the Giants projected the fourth-place Pirates into contention again. With Capt. Pie Traynor pounding out a homer and driving in six runs in all, the Pirates advanced themselves to within six games of the third-place Cubs.

The standing of the leaders:

	W.	L.	Pc.	G. B.
St. Louis	74	44	.627	..
New York	74	45	.622	½
Chicago	75	49	.605	2
Pittsburgh	69	55	.556	8

It was Orville Jorgens, of the Phillies, whose pitching turned the Cardinals back yesterday.

In the American League, the Detroit Tigers protected their 8 1-2 game lead over the Yankees by splitting a double-header with the Athletics. The Yankees lost the first game of a double-header to the Chicago White Sox when Zeke Bonura stole home in the fifteenth inning, but won the night-cap, 7-5, in a seven-inning contest belated by darkness.

Washington and St. Louis were rained out and Cleveland won, 4 to 3, from Boston.

7 A. M. Results . . .

One of the rental managers for Peyser & Dreyfuss, Inc., of 1518 K street, tells us that response to their Post Classified Ads often begins as early as 7 a. m. on the day the ad appears.

This firm is a regular user of The Post's Classified Columns—and their experience is another proof of our statement that in results The Post is half a day ahead.

Call the Result Number

NAtional 4200

Bannon Trial Oct. 7.

London, Ontario, Aug. 26 (AP).—Jack Bannon, former Windsor rum runner, was committed today for trial at the fall assizes opening October 7, on a charge of armed robbery and kidnaping John Labatt a year ago August 14. Bannon told Magistrate C. W. Hawkshaw he had nothing to say and did not wish to take the witness stand.

Fire Comes 'Home.'

California, Mo., Aug. 26 (AP).—A $5,000 fire raged today, but the California fire department didn't answer. The fire department had the fire. Equipment was destroyed and the city hall threatened.

'Quiet' Widow, 49, Found Slain In Her Home in Seat Pleasant

A bullet hole drilled through the top of her head, Mrs. Estelle Teulon, 49-year-old widow, was found murdered yesterday on the second floor bedroom of her little frame house, at the yellow clay intersection of Oak street and Railroad avenue, in Maryland Park, Md.

Her body was discovered by three youths and an officer from Seat Pleasant, nearby. She had been dead about six days, officers said.

Chester Foote and Herbert MacDonald, who live nearby, went through the weed-thatched yard of Mrs. Teulon's ramshackle house yesterday afternoon to draw water from her backyard well. They stepped through her tomato patch, and then were attracted by the utter quiet of the house, which led them to believe something was wrong.

They called Frank Gates, a neighbor, and then notified Samuel Acuff, Seat Pleasant official.

Climbing the creaking stairs, the men entered the bedroom. Mrs. Teulon lay on her back on the sparsely-carpeted floor. The bullet which brought apparently instant death was imbedded in the ceiling, and the revolver, a .44-caliber weapon, was beneath her.

Beside an unmade bed was a lid, piled high with cigarette butts. On a rickety, cracked, ivory-topped table in one corner of the room was a gray-bound volume. Its title was "After Death What?"

On the blank pages in the front of the book were scrawled the names of Wilson Teulon, her dead husband, and of Grace Teulon, believed to be a relative by marriage.

Continued on Page 3, Column 4.

Clipper Flight Postponed.

Honolulu, Aug. 26 (AP).—Pan American Airways' Clipper ship postponed until tomorrow its take-off for its home base at Alameda, Calif., on instructions today from Alameda.

Long Filibuster Delays Capitol Adjournment

Robinson Warns Senate of President's Power to End Session.

Continued from Page 1.

ers of ⅞-inch middling cotton to receive, because of Government aid, more than 12 cents pere pound for their crop, and also for some to receive less than 12 cents per pound.

"The new plan proposes a loan of 10 cents per pound for ⅞-inch middling cotton and the total received by growers of such cotton cannot exceed 12 cents per pound. It will make more certain the amount each grower will receive for his cotton.

Based on Average.

"Instead of making the adjustment payment on the basis of the four-month average of the 10-point spot markets, this adjustment agreement will now be based on the daily average of the 10-point spot markets. In other words, the adjustment payment will be made on the basis of the 10-point spot market on the actual day the cotton is sold by the receiver.

"These adjustment payments will be made through the cotton year up to August 1, 1936. As before stated, they will be made to those producers who have co-operated in the adjustment program and who agreed to participate in the 1936 crop program.

"This program of loans and adjustment on the 1935 crop will go into effect as soon as it is physically possible to set up the new machinery. The loan forms will be available for the 10-cent loan during the week of September 2. This will be restricted to actual production not in excess of the Bankhead allotments."

Senator Byrnes said he accepted the proposal because it not only offered 1 cent more in outright Government loans on cotton than the original plan, but would permit the farmer to collect at once, instead of waiting. He said it meant as "saving" of $56,000 to farmers.

The agreement followed a White House conference early in the afternoon between President Roosevelt and five cotton State Senators. The group returned to the Capitol and continued to confer. Later Speaker Byrnes and Chairman James P. Buchanan, of the House Appropriations Committee, who has vigorously opposed the cotton and wheat amendments to the third deficiency bill, were called in.

Under the plan proposed, the additional loan machinery would not be provided in the appropriations measure, but would be extended under present administrative authority.

When the Senate first convened at noon, it recessed immediately until 5 p. m. The House went to work immediately, however, to clear the controverted third deficiency bill from its table.

Sent to Committee.

Despite the solid opposition of the Georgia delegation, and some Southern members, led by Representative Carl Vinson (Democrat), of Georgia, Speaker Byrns sent the embattled third deficiency bill to the Appropriations Committee. He said he exercised this discretion "in view of the tremendous importance of the legislation."

To inquiries by Vinson, Byrns said it would not be in order to consider the bill on the floor.

Requesting that Byrns take this action, Chairman Buchanan, of the Appropriations Committee, said:

"In view of the fact that amendments have been attached to the bill in the Senate which may involve the Government in an expense of a billion dollars and half or two billion dollars in the way of loans; in view of the fact that the finance corporation can not raise sufficient money even to take care of the cotton and wheat amendments under its authorization to issue debentures and securities, and in vie wof the fact that this amendment came to the House at 8 o'clock on the evening of the very day that the House and Senate had adopted a concurrent resolution to adjounr, I feel that these momentous amendments, involving the weal and the woe of the Nation, deserve thorough investigation and consideration by the committee."

What's Going On and Where

Luncheons.

Civitan Club, Lafayette Hotel, 12:30 p. m.

Washington Association of Credit Men, Inc., Raleigh Hotel, 12:30 p. m.

Meetings.

Washington Wholesale Confectionery Distributors, Willard Hotel, 8 p. m.

Daughters of '98, National Auxiliary, United Spanish War Veterans, Carlton Hotel, 8 p. m.

oCllectors Club, Branch No. 5, S. P. A., Thomson School, 8 p. m.

Between You and Me

Rebuke to Russia Opportune for Roosevelt; Borah Again Has the Last Laugh.

By Raymond Clapper

BIG talk by American Communists attending the All-World Congress of the Communist International at Moscow had a good deal to do with the decision of the United States to send a sharp note to the Soviet Union. Obscure and uninfluential agitators from the United States turn up at Moscow and boast like conquering heroes.

Soviet officials made their mistake by not disavowing all such wild talk and by not giving notice that they looked with disapproval on any suggestion of interference with the form of government of the United States. Instead, from Stalin down, they sat on the platform and listened to such guff.

* * * *

However, it has made grist for Mr. Roosevelt's mill.

He has been on the spot over Soviet relations for some time. Glowing promises of trade, made at the time of recognition, have not materialized. In sections of the press, in Congress, and among some civic organizations, there has been an increasing clamor that he break off relations.

On top of this the Republicans and critics of the New Deal generally have accused Mr. Roosevelt of covertly attempting to lead the United States toward communism. Much of his program has had to carry the onus of that charge. Frequently the President finds it necessary to reiterate, as he did in his address to the Young Democrats, that he favors the system of individual enterprise. So the blathering of American citizens attending the Moscow Communist meeting gives him a ready-made opportunity to spank the Soviets.

* * * *

The spanking met with general approval in Washington.

The attitude of the Soviet government in the still unsuccessful debt negotiations has been unfortunate from the point of view of this government. On top of that unsatisfactory situation, Soviet indifference in the present incident will add further chill to American friendliness for the Soviet Union which, despite this country's intense antipathy toward Communism, was surprisingly warm at the time relations were resumed.

We decided, after swallowing very hard, that Russia could have any kind of a government it wanted. In turn we asked only that the Soviet Union let us plod along in our own benighted way with the kind of a government we wanted. The Soviets have a handsome chance to make a recovery. But it will have to be on the firm basis that if the American Constitution is to be tinkered with, it will be done at home, not in Moscow.

* * *

Senator Borah can't help looking a little smug since his colleague, the ambitious Senator Pope, barely escaped censure from the Senate for talking too much in Europe.

For years Senator Borah has been the only Senator from Idaho. True, Idaho has gone through the motions of sending a second Senator to Washington by way of complying with the Constitution, but it was always understood that Borah's silent partner never would attempt to emerge from the anonymity cast by the long shadow of the senior Senator's leonine mane. Borah, of course, made his international reputation as the leader of the Senate isolationists. Down with the League, down with the World Court, down with meddling in Europe, Nicaragua, China or anywhere else. As a picturesque touch Borah has refused tempting offers to travel abroad. He won't even visit Europe. That's how literal an isolationist he is.

* * *

Then along comes a Democratic Senator from Idaho, James Pinckney Pope. He'll show Borah up. Soon after he arrived in Washington he began issuing statements answering everything Borah said. Oldsters around the Senate thought that a little brash, but the Democrats prodded Pope on. He became active in the World Court, stepped into the limelight of the Senate munitions investigation, and finally grew so heady that he began to talk seriously of offering a resolution for American adherence to the League of Nations covenant.

Then, a few weeks ago he decided to fly full in the face of the legend of the great Borah by making a trip to Europe. For years Europe had been clamoring to see THE Senator from Idaho in the flesh. Pope would let them see A Senator from Idaho.

So, in due course, Senator Pope appeared in London. Newspaper correspondents swarmed around him and he remarked that if another general war came the United States would get into it. Just what Europe wanted to hear. Cheers came all the way from London. But, ah, what a fall, my countrymen!

Senator La Follette fired a resolution at the Senate suggesting not very tactfully that Senators when traveling abroad should keep their mouths shut. Pope frantically cabled back that he didn't mean it exactly like it sounded. Democratic Leader Robinson made a fist-swinging speech condemning loose talk by Senators, serving notice on Europe that the people of the United States wanted no more of mixing in foreign wars, and then charitably forced the La Follette censure resolution into a committee pigeonhole, it having served its purpose.

Senator Borah, like a gentleman, withdrew into the cloakroom while the Senate was voting on the resolution of censure provoked by his fellow Senator from Idaho. Among some who were in the cloakroom at the time it is repeated Senator Borah, dry-eyed, controlled his emotions admirably. Not even a smile flickered across his face.

* * *

London dispatches report great disappointment there that the Senate should be so narrow-minded and unappreciative of Senator Pope's statesmanship and likewise that Congress should be so narrow-minded as to adopt an arms embargo which would not permit the President to take sides in letting munitions go to one of the belligerents in the threatened war between Italy and Ethiopia.

The headlines say, "Neutrality Law a Blow to Britain." It seems that Norman H. Davis, Roosevelt's roaming ambassador in Europe, had left the distinct impression in Europe that, while the United States is not in the League of Nations because of domestic politics, nevertheless the United States could be counted upon to play ball if the League powers decided to combine to punish an aggressor.

Just how far Mr. Davis would go has never been clear, but some Senators suspect that Europe gained the impression that the United States would throw money and munitions, if not men, into another European fight. That, presumably, is why the State Department and the White House wanted the neutrality resolution fixed so that Roosevelt could let arms go to one side and not the other instead of being compelled to cut them off from both sides. If there is going to be any mixing in, Congress would like to be consulted.

Sentiment in both Houses is now registered emphatically to the effect that we do not want to intervene. That apparently is what Congress was trying to say in the neutrality resolution. After further study the fine points can be taken up next winter. The important thing was to serve flat notice now before our itinerant emissaries became entangled as Col. House did before we went into the World War.

* * *

As for the United States going in to help England and France—or does France have some secret understanding which gave Mussolini the wink to go ahead in Ethiopia?—put down a relatively minor aggressor like Italy, it may be recalled that once upon a time we went to Europe to make the world safe for democracy. And now look at the damned thing!

SPECIAL NOTICES.

I WILL NOT BE RESPONSIBLE FOR ANY debts contracted on or after this date by anyone other than myself. ALBERT E. BURRELL. 1345 Girard st. nw.

WANT TO HAUL FULL OR PART LOAD to or from N. Y., Richmond, Boston, Pittsburgh and all way points; special rates. NAT'L DELIVERY ASSN., INC., 1317 N. Y. ave.; NAt. 1460. Local moving also.

BOYD Training Pays. Special business, Secretarial and Review Courses. Day-Evening. Easy to learn. Position guaranteed graduates. Openings Daily. Inquire NAt. 2338; 1333 F St. N.W.

Roosevelt Puts His Signature To Utilities Bill

Rigid Federal Control Over Interstate Power Is Made a Law.

Continued from Page 1.

tion attorneys, and Dozier De Vane, of the Power Commission.

"I think it is a good bill and I think it will do the job," said Rayburn as he emerged from the President's office.

Cohen and Corcoran were accredited by many with writing the first draft of the bill. It was greatly revised during the tug-of-war between the Senate and the House, but many of the principal features of the original were retained.

Both Cohen and Corcoran were targets in the congressional fight and Corcoran was hailed before a House committee on a charge by Representative Brewster (Republican) Maine, that he had attempted to force him to vote for holding company abolition.

Magill termed enactment of the bill "one more example of autocratic dictatorship which seeks complete political control and bureaucratic domination of all industry."

Immediately after the bill had been signed into law, officials of the securities and power commissions set about close studies of the new act to determine what would be their first procedure.

Some officials, while declining to be quoted, said there had been intimations from representatives of a large part of the utility industry that they would assign men to cooperate in working out regulations in connection with the measure.

The act calls for Government supervision of the issuance of securities, sales of power and financing and operating methods of utility holding companies that have an interstate business.

Holding companies in general would be abolished with the exception that two holding companies might be erected upon one system of adjacent operating companies.

Subsidiaries and affiliates of holding companies would be required to perform engineering, accounting, construction and other services for operating companies at cost. Advocates of the law argued that in the past operating companies had been compelled to subscribe to such services and pay high fees for them.

The securities commission would rule on what assets should be used by holding companies in issuing bonds.

Wholesale rates for electricity sold in interstate commerce would be subject to regulation, but gas would be subject to regulation only insofar as holding companies are concerned and not with respect to rates.

Foreign Trade, Heavy Industry Gain in July

Import Excess Leaves Adverse Balance of $4,327,000.

By the Associated Press.

Unusual July gains over June in both exports from and imports to the United States, and continuing improvement in current domestic business conditions were reported yesterday by the Commerce Department.

The department particularly stressed improvement in domestic heavy goods industries.

While exports ordinarily decline 1 per cent and imports 3 per cent from June to July, exports increased this year about 2 per cent and imports 13 per cent.

Imports were greater than exports, to leave an unfavorable balance of $4,327,000 for the month, compared with a favorable balance in July last year of $34,443,000. The favorable balance for the year so far was $25,214,000, compared with $206,653,000 for the first seven months of 1934.

Regarding domestic business conditions, the department reported retail trade "continued to show improvement" over last year in the week ended Wednesday. The statement was based on advices from 33 major cities.

"Evidence of improvement" in heavy industries was reported in many important industrial centers. Refractory industries around Pittsburgh were "running slightly better than a year ago" and "in the durable goods field in Chicago competent authorities estimated the pickup should result in a gain of at least 15 per cent of normal."

Import gains were largest in sugar, crude rubber, textile manufactures, especially burlap, and copper. Imports of food products dropped.

Sinking of Old Hulls To Lure Fish Proposed

Brunswick, Ga., Aug. 26 (AP).—If fish are conversant with latitude and longitude, Glynn County's proposal to sink a couple of old hulls off Jekyll Island to serve as lures, may benefit salt water anglers.

Under a proposal of the county commissioners, the fish are expected to congregate in the Atlantic Ocean at a longitude of 80 degrees 20 minutes and a latitude of 31 degrees 42 seconds, where the hulls are to be sunk.

Everyone but the fish has been invited to a public hearing here on September 11 to settle the question of whether or not the submerged hulls will interfere with navigation.

Mas. Mary Fox Funeral Set for Today in Home

Funeral services for Mrs. Mary Ellen Fox, 79, of 504 Peabody street, will be held at her residence today at 8:30 a. m., followed by mass at the Church of the Nativity and burial in Mount Olivet Cemetery.

Mrs. Fox died at her home Sunday after a brief illness. She was born in Elizabeth, N. J., and lived in Indianhead for 27 years before coming to Washington four years ago.

Surviving Mrs. Fox are three daughters, Mrs. Fred W. Held, of Riverdale, Md.; Mrs. George J. Heid, of Washington, and Mrs. M. A. Blair, of Seattle, Wash. She also leaves 11 grandchildren and 13 great-grandchildren.

Dallas Police Bone Geography And History for '36 Centennial

Must Be Able to Answer Visitors' Questions at Texas Exposition.

By the Associated Press.

Dallas Tex.—Members of the Dallas police force may be wishing soon they had paid more attention to their history courses as boys.

"When did Texas gain her independence from Mexico?"

"How old is the Alamo?"

"How long was Texas a republic?"

These are some of things pertaining to Texas history which will have to be learned by officers here before the centennial opens next year.

The policemen meet each week for regular classes. Officers will be specially trained to handle large crowds, heavier traffic and to answer all questions which visitors may ask concerning the history of Texas or the centennial exposition.

The officers' first lessons will be a thorough study of the geography of Dallas. They will be required to learn every street, nook and corner of the city before they will receive a passing grade.

Next, the men will delve into Texas history and will have to relearn what they probably forgot since leaving high school. All points of the State's history having any bearing on the centennial will be drilled into the memory of every policeman.

The third phase of the special centennial instruction will deal with the exposition itself. The buildings, grounds and all attractions, will be studied.

Band Concerts.

United States Soldiers' Home Band.
Band Stand, Soldiers' Home, 5:30 p. m.

March, "Longwood Gardens" .... Benter
Overture, "Rumanian Festival"... Keler-Bela
Entr'acte:
(a) "The Old Refrain (request)... Kreisler
(b) "Eventide" .... Dick Hayward
Grand selection from the opera, "La Gioconda" .... Ponchiello
Popular songs:
"It's an Old Southern Custom".... Meyer
"Smoke Gets in Your Eyes"........ Kern
Valse mignon, "Toronto Bay"...... Gagnier
Finale, "Capt. McKenzie" .... Ives
"The Star-Spangled Banner."

United States Marine Band.
Tuberculosis Hospital, Fourteenth and Upshur streets, 6:30 p. m.

March, "Stars and Stripes Forever," Sousa
Overture, "Poet and Peasant" ...... Suppe
Nocturne, "Dreams of Love" .... Liszt
Waltz, "Beautiful Blue Danube"... Strauss
Selection, "Songs of the Old Folks"... Lake
Humoreske, "Comin' Aroun' the Mountain." .... Fillmore
Fantasia, "Victor Herbert's Favorites," Lake
"Song of the Marching Men," from "The New Earth" .... Hadley
Marines' hymn, "The Halls of Montezuma."
"The Star-Spangled Banner."

United States Navy Band.
D. C. World War Memorial, West Potomac Park, 7:30 p. m.

March, "Governors" .... Hand
Overture, "A May Day" .... Wood
Solo for trombone, "Autumn Greens" Zimmerman
Musician Clarence Edwards.
"Danses Polowitsiennes" .... Gorodon
(a) Presto.
(b) Andantino.
(c) Allegro.
(d) Presto.
Humoresque, "Three Blind Mice".. Lotter
Valse, "Toronto Bay" .... Gagnier
Excerpts from "Mlle. Modiste"..... Herbert
Interlude to Act II and "Elizabeth Air," from "Tanhauser" .... Wagner
"The National Anthem."

Washington Gas Light Co. Employes' Band.
Sylvan Theater, 7:15 p. m.

March, "The Conqueror" .... Tike
Overtrue "Golden Dragon" .... Barnard
Selection, "Victor Herbert Favorites," Herbert
Vocal solo, "Indian Love Call"...... Friml
Dorothy Reddish.
March, "New Colonial" .... Hall
Suite, "A Day in Venice" .... Nevin
Selection, "Sari" .... Kalman
Characteristic, "In a Monastery Garden" .... Ketelby
March, "Semper Fidelis" .... Sousa
"The Star-Spangled Banner."
Part 11—Washington Community Players in "Androcles and the Lion," by George Bernard Shaw.

Boy Is Freed on Bond In Dog Attack Case

George Kendricks, 17, was released on his personal bond yesterday by Police Court Judge Isaac R. Hitt when he was arraigned charged with "inducing a dog to bite a person."

The boy was arrested by Policeman J. E. Jones, of the First Precinct after Clifton Whitehurst, 15, had been bitten. Both boys live at the Transient Bureau Lodge at 224 Express Court northwest.

Jones testified he was about 100 feet away from Third and C streets, where the biting occurred, when he heard someone in the crowd of boys yell, "sic him" to the dog. Kendericks had hold of the dog at the time, he said.

When you lose anything, a Post Classified Ad will find it "the first thing in the morning. Just phone National 4200.

Hickey-Freeman
CUSTOMIZED CLOTHES
FIVE MORE DAYS
Hickey-Freeman Suits, suitable for Fall and Winter wearing may be purchased at considerable reductions during the balance of this week only.
$39.50 to $74.50 (REGULARLY $50 to $95)
Goldheim's
Apparel for Gentlemen . . . Established 1875
1409 H Street N.W. NAtional 1409

HOME FURNISHINGS • GIFTS
Antiqued Green Iron "Swan" Table Stand
Crystal Ivy Bowl
An artistic holder for growing vines and plants. Formerly $2.00. Special—
$1.25

GIFT DEPT.—FIFTH FLOOR
Dulin & Martin
1106 G STREET • NATIONAL 1293

A BLESSING

Planters PUNCH
made with the finest 8-year-old rum, lemon, grenadine and other delicious fruit juices at PINK ELEPHANT COCKTAIL LOUNGE.
35¢
HOTEL HARRINGTON
ELEVENTH AND E ST. N.W.

Mrs K's TOLL HOUSE TAVERN

Good Roads
Right to
The TAVERN DOOR
Short Detour only from Silver Spring "Traffic Light." Follow Arrow Signs.
Same interesting Old House and Gardens, and the Best Dinners.
Noon Luncheons Sunday Breakfast
"Selected Wines"
Phone SHepherd 3500

Phillip-Louise
1727 L St.
4 Doors East of Conn. Ave.
CLEARANCE
ENTIRE STOCK
Merchandise of all types reduced to small fraction of cost.
Dresses from $2.95

IN WEAVING
New Process of Repairing Tears in All Woven Materials.
(Silks—Linens—Woolens)
SOUTHERN STELOS CO.
613 12th St. N.W. NAtl. 8442

"FIRST OVER THE BARS" —SINCE 1860

one blend • one price • one quality •
HUNTER BALTIMORE RYE DISTILLERY, INC.
New York Office: 44 WALL ST.

Ramons
SUMMER GARDEN
Meeting place of those who know!
Open 12 Noon Till 11 P. M.
Dining Room Open Till 3 A. M.
Wines, Liquors, Beer on Draught.
1341 Connecticut Ave.
NOrth 9138
Dinner 55c and 75c
Served From 6 to 9:30

The Terrace at the Shoreham
DINNER SHOW
Every Night Except Sunday
PORTIA C. PORTAR
Only American Girl Bull Fighter
ST. CLAIR AND DAY
Dance Team
PAUL AND PETTIT
Danish Hand Balancers
Maxim Lowe's Orchestra
"Barnee" Directing
Dinner, $1.75, and a la carte service
Special Dinner, Saturday, $2.00
No Couvert Charges for Dinner Patrons Remaining Through Supper
Reservations by "Robert" at the Shoreham Hotel
ADams 0700

You'll feel the same way, too!
Hundreds of passengers on "The Royal Blue," between New York and Washington, have written enthusiastic letters. Their comments confirm our belief that it is "the world's most modern train."

• "The smoothest train I ever traveled on. At top speed, you hardly know you're moving."
• "Up to date in every respect—comfort, speed, equipment, service."
• "With B & O's improved Air-Conditioning, you need no longer dread a train ride in hot weather."
• "A splendid ride—like gliding in the air!"
• "At last, real travel comfort for women."
• You'll be enthusiastic, too, after your first ride. Plan it now!
"The Royal Blue"
WORLD'S MOST MODERN TRAIN
Lv. Washington . . . . . 4:15 P. M.
Ar. Baltimore (Mt. Royal Sta.) . 4:58 P. M.
Ar. Wilmington . . . . . 6:07 P. M.
Ar. Philadelphia . . . . . 6:34 P. M.
Ar. New York (42nd St. Sta.) . 8:45 P. M.
Eastern Standard Time
NO EXTRA FARE
D. L. MOORMAN, General Pass. Agent, Woodward Bldg., 15th & H Sts., N. W.
Phone District 3300 or National 7370
BALTIMORE & OHIO

APPLE MARY — By Martha Orr

Il Duce Confers With Leaders On British Step

Expected to Tell England That Fleet Does Not Frighten Italy.

By the Associated Press.

With the Italian Army, Bolzano, Italy, Aug. 26.—Premier Mussolini received his ministers and under-secretaries informally tonight in what was described as a preliminary to an extraordinary cabinet meetingon the Italo-Ethiopian crisis.

Il Duce, after taking ranking command of the vast military maneuvers near Brenner Pass, was said authoritatively ot have discussed both the domestic and international situation with reference to East African questions.

Mussolini originally summoned his cabinet members, virtually all of whom were here for the great war games, to meet tomorrow. It was announced officially tonight, however, that the cabinet would be convened instead Wednesday afternoon.

Gesture Toward Powers.

Il Duce decided to spend tomorrow morning making what was regarded as a gesture toward re-establishment of the Stresa front—unity between England, France and Italy.

He invited British and French military missions, and British and French newspaper correspondents to accompany him on an inspection of the scene of the war maneuvers.

Bolzano was attacked tonight by the air force of the "Blue" Army, and the presence of Il Duce did not save the city and thme "Red" Army from a severe blank shelling.

Under cover of pouring rain, Blue airplanes dropped a hail of bombs on the city. Bolzano was shrouded in a subdued blue light, and was scarcely visible from the air.

Under the downpour, Bolzano firemen and soldiers rushed to aid sections theoretically struck by bombs, while anti-aircraft guns kept up a deafening fire.

Political observers were certain that the cabinet would discuss the decision by the British admiralty to send its Mediterranean fleet quarters near the Suez Canal.

Due to Reaffirm Stand.

There was a possibility that the Cabine would issue a statement indicating that Italy has not been intimidated by the British gesture.

All telephone lines to Rome were taken up completely for several hours with official calls.

Newspapermen of many nations stormed and stamped, but were forced to stand aside while ministers and sub-secretaries informed themselves of late developments in the international and domestic fields, in preparation for the cabinet meeting.

Il Duce appeared in good humor as ne talked with generals this afternoon and inaugurated numerous public works.

He liad a wreath on the monument to his former employer, Cesare Battisti, form whom he worked as editor at Trento, near here, when it belonged to Austria. Battisti was shot by Austrians during the World War.

The driving rain interferred with the military operations in a manner reminiscent of World War times, but did not prevent a further advance of the attacking Blue forces toward the Austrian frontier.

The advance was harried but unchecked by the desperately fighting Red force.

Man Given 6 Mos. In Police Assault

3 Accused Confederates Demand Jury Trials.

George F. Brown, one of five men accused of assaulting William Bidwell, policeman of the Ninth Precinct, Friday night, received six months' sentence yesterday when he was arraigned before Judge Robert E. Mattingly in Police Court. Brown said he had no fixed address.

Three of the others, Ralph Van Pelt, 20, 102 U street southeast, Robert Van Pelt, 24, 1321 Eleventh street northwest, and Eugene Hawkins, 20, 1108 H street northeast, all demanded jury trials. Their bond was set at $500. Joseph O'Connor, 221 F street northeast, was acquitted.

Bidwell, with both his upper and lower jaws wired where they had been broken, testified that he was attacked at Thirteenth and H streets northeast when he attempted to place the Van Pelt brothers under arrest for disorderly conduct. Ralph Van Pelt is said to be employed in the Interior Department and gave the name of "Ralph Murden" at the time of his arrest.

Today

In Baseball History.

August 27.

1925—"Bullet Joe" Bush, St. Louis pitcher, held Washington to one hit (by Johnson) and won by a 5-0 score.

* * * *

1911—Ed Walsh, White Sox pitcher, hurled no-run, no-hit game against Boston, winning 5 to 0.

* * * *

1909—Owen Bush, Detroit shortstop, walked twice in fourth inning of game against New York, tying record.

* * * *

1909—Ty Cobb, Detroit outfielder, batted in five runs during fourth inning of game against New York.

* * * *

1887—Ezra Sutton, Boston shortstop, scored six runs during game in which his team defeated Pittsburgh, 28 to 14.

Copyright, 1935.

'Anti-Soviet' Talk In U.S. Is Assailed

Continued from Page 1.

non-interference pledge has been violated and has asked for definite assurance that there will be no further violations.

Some observers felt that, in view of the fact that another world Communist meeting probably will not be held for some years, it would not be difficult for the Soviet government to give such assurances.

Withdrawal Threatened.

Should the reply not go this far, however, the United States would be in a position of either carrying out its threat of "most serious consequences," or of receding from its position. It was generally felt that, because of the unusually strong language of the note, the consequences could be hardly short of withdrawal of recognition.

It was pointed out that the United States already has held in abeyance its original elaborate plans for construction of an embassy in Moscow and for establishment of consulates in that country for the purpose of handling the originally-expected trade with the Soviet.

Trade Not Borne Out.

Glowing predictions of the result of Soviet recognition have not been borne out. Trading on a large scale with the Soviet Union was precluded by the failure of the debt payment negotiations. The United States agreed to a considerable reduction in the amount due and to payment over a long period of years. After failure to reach an agree debt negotiations were abandoned last January. The debt is estimated at about $700,000,000.

A week after the negotiations were callede off the United States proceeded to reduce its embassy staff. Naval and air attaches were recalled and a reduction was made in the personnel of the embassy. The consulate general also was abolished.

At present, the United States has in Russia, besides Ambassador Bullitt, a counselor, four secretaries and two other officials who act in the combined capacity of sonsuls and secretaries. There are no consular offices outsidee of Moscow.

Ethiopians Flee As Defense of Capital Is Sped

Mussolini Held Ready for Peace if Powers Give Him Colonies.

Continued from Page 1.

official achives to Djibouti, French Somaliland.

This action was followed immediately by a suggestion from the Belgian Minister, as dean of the Diplomatic Corps, that Emperor Haile Selassie incorporate the British, French, German and Belgian legations into a special international zone immune from bombardment.

These legations are situated in the same general area, of about 15 square miles. The area does not include the American Legation, which is on the other side of the city.

The Belgian Minister also asked the Emperor to give the American and other foreign legations permission to bring in emergency troops, as the British are doing.

"It was believed that the "king of kings" would approve this suggestion, provided that the incoming forces would be of moderate numbers.

Imperial Guard Increased.

The Emperor increased the imperial guard, which protects the city, from 3,000 to 6,000. The capital police force numbers were raised from 3,000 to 5,000.

Five hundred special detectives were appointed to round up spies and suspicious characters.

Uneasy residents began evacuating the capital, fearing immediate air raids after the week-end instructions from the Emperor.

The populace instituted its evacuation in accordance with verbal orders from the Emperor, without awaiting the suggested deadline of seven days after any formal declaration of war.

In view of the possibility of an air raid or a siege, the foreign legations began laying in emergency foodstuffs—an action followed quickly by others determined to remain in Addis Ababa.

Soaring commodity prices resulted. The famous Indian firm of Mohammed Ali, entrusted with supplying food for British troops stationed here, cornered the sugar market, which rose 33 per cent.

Italians Advised to Leave.

The Italian Legation advised all its nationals, except those whose presence is imperative, to leave.

Emanuel Ghanothakis, most prominent Italian merchant in the city, departed for Djibouti.

Countering Mussolini's dispatch of additional troops to Eritrea, the Emperor sent a quantity of arms and munitions to waiting warriors on the outskirts of the capital.

These were carried laboriously through the dead of night on the shoulders of natives whose white shawls, bare heads and bare feet made them resemble ghosts.

As the bearers became exhausted from their burdens, other natives took up the load in relays.

A virtual panic was caused among merchants when the National Bank refused to give out foreign currency.

The Franco-Ethiopian Railway thereafter declined to accept Ethiopion thalers from passengers, insisting upon French francs.

The "Conquering Lion of Judah" faced new financial difficulties, the thaler falling sharply after his American adviser, Everett W. Colson, recommended that the Emperor forbid that foreign money leave the country.

The silver thaler, which was formerly 2.60 to the United States dollar, dropped to 3.20.

Seeks to Calm Natives.

The Emperor took steps to relieve the anxiety of natives, aroused by Saturday's blunt instructions outlining precautions against air attacks.

He instructed tribal chiefs to explain to the populace that there was no need to fear airplanes abnormally, because anti-aircraft guns have been placed on the hills surrounding the capital.

The Emperor also directed authorities to explain to the untutored tribes, many of which regard the airplane as a supernatural object sent from heaven to destroy them, how the ships have power to leave the ground like birds and drop bombs.

As a graphic lesson in this respect, the Emperor's personal plane has flown daily over the capital.

The "King of Kings" directed that no Ethiopian employed by Americans and other foreigners shall be liable to military service.

He also repeated his warning that any Ethiopian attacking or menacing Italians or other foreigners would be shot.

To frustrate any possible attack, four native armed guards accompanied the Italian official courier when he departed for Djibouti.

Britain to Fight If Il Duce Tries Naval Blockade

English Forces Prepared to Frustrate Efforts to Search Ships.

Continued from Page 1.

invade Emperor Haile Selassie's domain.

Britain watched American reaction to European war preparations. The foreign office exercised utmost caution to avoid seeking more American cooperation than President Roosevelt is ready to offer. However, consultation between Washington and London will be continued.

Antiwar Leader Leaves.

Thus far the foreign office refrains from asking the United States to reaffirm the declaration made by Norman Davis at Geneva in 1933 that the United States would abstain from placing obstacles in the path of collective action against an aggressor, but it was assumed the pronouncement still represents Washington policy.

The first member of a Franco-British antiwar delegation which may be joined later by an Italian left London for Ethiopia to investigate on the spot measures which could be enforced to strengthen Emperor Haile Selassie against an Italian attack. Maj. Neil Hunter, royal army, retired, was the pioneer. He will be joined in Paris by a French former service man. In Italian anti-Fascist will complete the party.

John Strachey, well-known British writer who was expelled from the United States last spring, is chairman of the British movement sponsoring the delegation.

The World Anti-War Committee, headed by Henri Barbusse, noted French liberal now gravely ill in Moscow, has summoned an emergency international conference in Paris September 3—One day before the League of Nations council reconvenes—to halt war in Africa.

When you lose anything, a Post Classified Ad will find it "the first thing in the morning. Just phone National 4200.

Seat Pleasant Widow Found Slain in Home

Bullet Through Head Caus Death of 'Quiet' Woman, 49; Man Being Sought.

Continued from Page 1.

Teulon's name was scratched out with a pencil.

As throngs of curious neighbors and townsfolk gathered around the tumble-down fence, Seat Pleasont and Phince Georges County police began a search for a man with whom Mrs. Teulon had been seen.

They described him as a railroad brakeman, about 38 years old, tall and slender, who "did considerable drinking." Police said they believed the gun found beneath the dead woman's body belonged to the man they sought for questioning.

A Friendly Person.

To most of the neighbors in Maryland Park Mrs. Teulon was quiet and friendly. When she went to shop, which was at least once a week, se bowed and spoke pleasantly.

Her husband died about three years ago. He was a carpenter, but illness had made him idle. When he died Mrs. Teulon made her principal living from the tomatoes and corn and other vegetables and the poultry she raised. Frequently she was seen at work wearing an old straw hat.

The man for whom police instituted search was seen with Mrs. Teulon about a week ago.

"Mrs. Teulon passed here last Monday afternoon," recalled Mrs. Nellie Webster, a friend.

"'Come in,' said I."

"'I can't,' she answered, smiling, 'I just got word so-and-so is coming.'"

Mrs. Webster used the name of the suspect.

"She never harmed anybody, never annoyed anybody," Mrs. Webster continued. "I hope whoever killed her will get what's coming to him."

The body of Mrs. Webster, who was of medium height and brunette, was removed to a Seat Pleasant undertaking establishment, where an autopsy will be performed.

She had lived in the old house for many years with her husband. Originally, neighbors said, she came from Charles County, Md., where a sister of hers now lives.

President Fixes Works 'Deadlines'

Continued from Page 1.

projects will be housing. Because of slowness in obtaining land it will not be possible to let contracts on many housing projects within the allotted time.

The orders also apparently jeopardized the vast plans for rural electrification, grade elimination and road work. It appears that many of these projects can not be under way within the limited time prescribed.

In connection with the "deadline" orders President Roosevelt also further curtailed the powers of Secretary Ickes as Public Works Administrator. He told Ickes that in the future all allocations under the old PWA fund, and all cancellations and recisions must be handled through the Works Allotment Board.

The Federal Diary

Registered in U. S. Patent Office.

Reprinted From Yesterday's Last Edition.

By Loren Hall.

Substituting for Morgan Baker.

FAVORING the Civil Service in lieu of the spoils system, Representative William M. Citron, of Connecticut, declared he and members of Congress in general would prefer to have the whole Government organization under Civil Service. In an address sponsored by the A. F. G. E., Representative Citron said:

"We Congressmen would be much better off if the whole system were changed to Civil Service, with positions obtainable through competitive examination and retention and advancement dependent on merit.

"In times like these members of Congress are beseiged by thousands of men and women, eager to find employment, and hopeful that we can help them. We can not possibly help them all, and when we fail we are charged with being interested only in the spoils system. Don't think for a moment that that is so. The Civil Service system not only means good government but it would rid us of many headaches."

After paying high tribute to Government workers, Representative Citron continued:

"For good government, an efficient personnel is necessary, and experience has demonstrated that morale and efficiency are directly aided by proper wages and working conditions. It is to the interest of the people of the United States that Government employes should be fairly treated, not only because Uncle Sam should pride himself on being a model employer but because the work of the Nation can best be carried on by employes who have security in their work and incentive to do better work, and also because the wages and working conditions the Government establishes serves as a standard for working men and women everywhere, with the result that more jobs and better jobs are opened to our people and the road to prosperity is revealed before them."

Among the plant pathologists, Bureau of Plant Industry, who have sailed for Europe to attend the International Botanical Congress in Amsterdam in September are Dr. Charlotte Elliott, Miss Nellie W. Nance, Dr. Neil E. Stevens, Miss Lucia McCulloch and Miss Florence Hedges.

Commerce Postettes.

Alfred O'Leary, assistant chief, Division of Information, Commerce, has been spending some time at Atlantic City. Advised by his physician to get plenty of sun, Mr. O'Leary stayed on the beach one day and was confined to his room the remainder of his stay, recuperating from severe sunburn.

William P. Wright (P), Foreign Service, has recovered from a recent illness and is back at work.

Renn Drum, Commerce, has been ill at his home.

Mrs. Greta Cummings, Commerce, has returned from a vacation at Ocean City, Md.

Fishing interest is at a new peak among Commerce employes, according to reports. Rod and reel enthusiasts are preparing old equipment or purchasing new. Deep-sea fishers are inspecting their lines in preparation for spending as much time as possible on the water. Doubtless some good fish stories will be forthcoming from the department.

John A. Stevenson (F), Bureau of Plant Industry, last week attended the summer meeting of the Mycological Society of America, at Ithaca, N. Y. Mr. Stevenson is on the board of editors of the Mycologia, the official publication of the society.

"Professor" Studdiford.

Perhaps few persons know that Walter Studdiford, Employment Service, Labor, is the "Prof." Studdiford, who is accompanist for "East Lynne," which is being staged at National Press Club ballroom by the Willard Players.

Studdiford has been playing the piano since he was 3 years old, and when he was only 9 played for President Wilson at a private concert.

In keeping with the atmosphere of the gay nineties, when pianists for burlesques and minstrels were called "professors," the Willard Players have attached the honorary "professor" to the accompanist.

For a number of years he has been a member of the Arts and University Clubs. He composed the music for the Willard Players' "The Queen's Gambit."

IF (F), (P) or (C) follows your name in this column, call in person on the Federal Diary editor, today only, between 3:30 and 5 p. m. You will receive tickets to one of the following Loew's theaters: (F) Loew's Fox stage, Maj. Edward Bowes' Amateur Show in person; screen, "Woman Wanted," with Maureen O'Sullivan, Joel McCrea and Lewis Stone); or (P) Loew's Palace (second week of Clark Gable, Jean Harlow and Wallace Beery in "China Seas"); or (C) Loew's Columbia (James Dunn and Arline Judge in "Welcome Home").

Dr. Paul Bartsch, curator, Division of Molluska, National Museum, is recovering from a serious operation at Garfield Hospital.

Agricultural Postettes.

Miss Anna Alt (C), Animal Husbandry Division, has returned from a vacation at Rehoboth Beach, Del.

Miss Mathilda Hartman, Animal Husbandry Division, is leaving for Michigan and Chicago, where she will spend her vacation.

R. L. Hiner, Animal Husbandry Division, has been spending a few days' vacation at Tall Timbers, Md., as the guest of Mr. and Mrs. K. F. Warner.

S. R. Speelman (C), Animal Husbandry Division, has returned to his desk after several weeks' work in Ohio for the division.

A. T. Semple, Animal Husbandry Division, has gone to Dawson, Ill., for several weeks' vacation with his family.

Mrs. Georgia Simons Williams, Animal Husbandry Division, will leave soon for Charlemont and Springfield, Mass., and Temple, N. H., for a visit with friends and relatives.

CONTINUING OUR

SALE of $79 and $89

Sample Coats

$68

SAMPLE SIZES, MOSTLY 14s AND 16s AND INCLUDING A FEW 12s AND 18s.

Naturally we haven't many of these coats; can't get many. A sample coat is a coatmaker's way of proving his wizardry with fur and fabric. Every sample coat is cut singly, tailored by hand, detailed with custom skill. Only fabrics that make fashion headlines—such as woolens from Stroock and Forstmann—are used. Only pedigreed furs with perfect markings are mounted on these superb coats. Each lining is made of a superior quality satin. These are coats for women who want to be individually dressed. Only one-of-a-kind, of course, with these furs: Mink, Natural Persian, White-dyed Fox, Black Persian Lamb, Russian Lamb, Beaver, Polar Wolf and Badger.

ASK ABOUT OUR 3 WAYS TO PAY

LANSBURGH'S—DAYLIGHT COAT SHOP—SECOND FLOOR

Lansburgh's

DIAMOND JUBILEE YEAR 7th, 8th & E

OPEN ALL DAY SATURDAYS

The August Sale of Lifetime Furniture

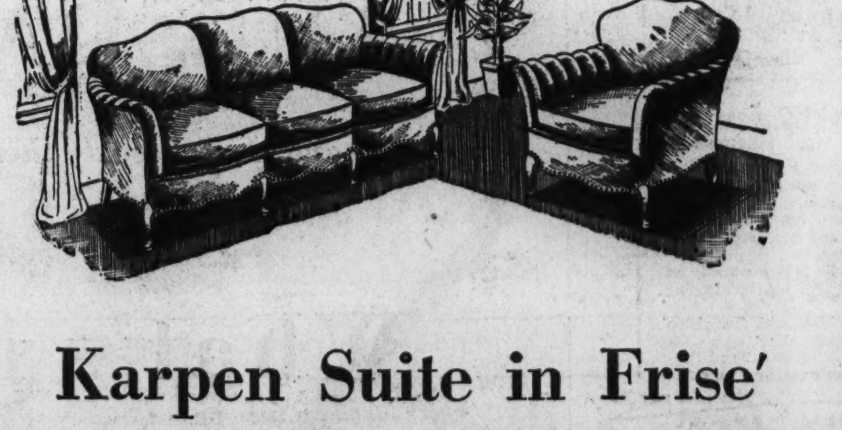

Karpen Suite in Frise'

A new Karpen design—unusually attractive—and sale-priced now. Sofa and arm chair beautfully done in your choice of plain color, blue, or brown frise. A distinctive style with wide pleats on the inside arms of both pieces. See this and the many other new suites on display now ....

$167 TWO PIECES

MAYER & CO.

Seventh Street Between D and E

Hollywood

By Sidney Skolsky

The Gossipel Truth.

Hollywood, Aug. 26.

MARY PICKFORD taking a ride on the back seat of Hugh Enfelds motorcycle . . . Irving Thalberg on his way to New York town for more conferences . . . Walter Wanger is making color tests of Peggy Conklin and horses for his technicolor flicker, "The Trail of the Lonesome Pine" . . . Marlene Dietrich and John Gilbert together at the Hollywood Bowl . . . Groucho and Chico Marx will sign for the radio, broadcasting for Hudson Motors . . . Rachel Crothers, needing an actor to play a bit in "Splendor," was told to look at Harvey Stevens, who is in the flicker, "After Office Hours" . . . Miss Crothers went to a projection room at United Artists and the picture was put on for her . . . After the flicker was over, Miss Crothers said: "All he does is to sit around a newspaper office. I don't like him." . . . Rachel Crothers had been considering Clark Gable for the bit in "Splendor"—and wouldn't give him the job.

* * * *

When "Anything Goes" is made into a flicker, there will be three additional songs, and they will be written by Fredrich Hollander and Leo Robin. Two of the new numbers are for Bing Crosby, and one for Ethel Merman . . . There is still some question whether the "You're the Top" ditty will be used . . . According to the initial announcement of the deal, Cole Porter was to write any additional songs needed . . . Michael Curtiz is a director who says some amusing things on the set. The other day he barked at an assistant: "The next time I send a dumb guy for something, I go myself."

* * * *

SAM GOLDWYN has scenarios read to him at his conferences which should be filmed . . . Julia Faye, Kathleen Key and Jerome Storm working as extras in "The Tale of Two Cities" . . . Aline MacMahon, being stopped by an autograph seeker, says to him, "but you don't know who I am. Why do you want my autograph?" "Because I'm from Chicago," was the answer . . . Jack McGowan and Sid Silvers, who clicked with the scenario of "Broadway Melody," had their options taken up and are now writing, "This Time It's Love," in which Jessie Mathews will make her Hollywood debut . . . Carl Laemmle, jr., and Jane Wyatt trying to be romantic . . . Edith Wilkerson relates the newest Dorothy Parker yarn which concerns the large blue hat that Dorothy has been wearing for many years. No doubt, says Edith, at one time the chapeau stood way out to there and was right pert, but now it just droops and droops . . . The other night some one flipped the brim of the hat and said, "nice little hat you have there, Dorothy." "Oh," said D. Parker, "you mean this one. This is the one that can vote."

* * * *

Herman Shumlin intends to take "The Children's Hour" to London and put it on before a special society, despite the ban . . . The Broadway troupe will play it there before they go on tour here . . . Lillian Hellman will write the scenario of "The Children's Hour" in New York. The flicker version will have the two schoolteachers in love with the same fellow . . . Harry Richman has been out dancing with Claire Windsor, Hazel Forbes and Pat Bellamy—but on different nights . . . A producer returned a script to a writer and said: "Your scenario has much in it that is new and beautiful. The only trouble is that the stuff that is new is not beautiful and the stuff that is beautiful is not new."

* * * *

MAE WEST and Jack Larue night clubbing together . . . Mae's flicker, "Klondike Lou," goes into production this week . . . Gertrude Niessen made her debut at the Club Continental and made a big hit . . . Norman Krasna doesn't go with a gal unless Eddie Buzzell likes her also . . . Adolphe Menjou entertains on the set by dishing out a new type of Mexican dialect chatter called Cholo . . . Here are a few of his remarks: "I told him for a job and he asked me no . . . How do you cut your finger? You burn it? . . . I know when you leave because I saw you went . . . I am crossing a bridge. I hear a splash. I turn around—and it's me." . . . A flicker was scheduled to go into production. The director was assigned, the sets were up, and the cast was ready. Every one concerned was then informed that the flicker would be postponed because the script wasn't ready. Keene Thompson said: "Why not shoot around the script for a couple of weeks."

* * * *

Lawrence Tibbett is making "Metropolitan" and in it he is supposed to sing the aria, "Vesti la Giubba." Tibbett phoned Darryl Zanuck and asked that he be excused from singing this aria in the picture. He explained to Zanuck that he is a barytone and that "Vesti la Giubba" is a tenor aria. Tibbett said that he could sing it, but he believed that the tenors would resent him doing it . . . Zanuck listened and agreed to substitute another aria in the flicker . . . Tibbett then went back to the set and the company manager was informed that Tibbett would not have to sing this number and told why . . . The company manager became very angry and shouted: "If I find the guy who told Tibbett that was a tenor aria, I'll dismiss him."

Ship Movements

At New York.

Arrived Yesterday.

American Importer, from Liverpool.
Pastores, from Cristobal.
Scythia, from Liverpool.
Westernland, from Southampton.
Volendam, from Boulogne.

Arrived Today.

Ile de France, from Havre.
Majestic, from Southampton.
President Garfield, from world cruise.

Sailed Wednesday.

Deutschland, for Hamburg.
Ingria, for Barcelona.
Majestic, for Southampton.
Stavengerfjord, for Oslo.
Washington, for Havre.

Sails Thursday.

Scanstates, for Gothenburg.

Heart Attack on Beach Is Fatal to R. K. Ogle

R. K. Ogle, 65, a member of the economic staff of the Federal Trade Commission, died yesterday of a heart attack at Ocean View, Va., according to an Associated Press dispatch. Stricken while on the beach with his wife, he died before medical aid could be summoned.

Mr. and Mrs. Ogle arrived at Ocean View last Saturday for a few days' vacation. The shock of her husband's death has prevented Mrs. Ogle from announcing funeral arrangements.

Mr. Ogle, who began work at the Federal Trade Commission in 1918 on the coal commission, was recently made an accountant in the economic department.

Post Classified Ads serve thousands of readers and advertisers to their advantage every day. Just phone National 4200.

Fiery, Smarting
CHAFED SKIN

It is easy to relieve this torment and restore comfort to the irritated skin with soothing Resinol. Its action is quick, and it is safe for tenderest skins.

Resinol

PRR LOW ROUND TRIP FARES over LABOR DAY

Tickets good on specified trains—Consult Agents—See Flyers

ATLANTIC CITY

$3.25 1 Day — Sunday, Sept. 1, also Labor Day, Sept. 2
$4.25 2 Days — Leave September 1, Return September 2
$4.25 3 Days — Saturday, August 31 to Monday, September 2

$3.50 NEW YORK—Newark — Sunday, Sept. 1 and Monday, Sept. 2

$5.65 NEW YORK DAILY — one way Coaches only Lv. 12.30 A. M.

BALTIMORE
$1.25 Every Saturday - Sunday
$1.50 Daily—Good for 3 days

2 and 3 Day Excursions
Leave Saturday, August 31

	Return Sept. 1	Return Sept. 2
BOSTON New Haven Providence	$7.00	$9.00
TORONTO	$9.50	$10.50
MONTREAL	$12.00	$13.50
NIAGARA FALLS Buffalo	$7.50	$8.50

Reduced round-trip Pullman Fares to Niagara Falls

ALL-EXPENSE TOURS
Niagara Falls—the St. Lawrence, Saguenay-Canada
Great Lakes—Cape Cod—Nantucket

$16.80 NIAGARA FALLS 16-Day Excursions August 30-31

OVER LABOR DAY—4½ day reduced round-trip tickets. Good leaving anytime from noon, Friday, August 30, to noon, Monday, September 2. Returning up to midnight, Tuesday, September 3. Also reduced sleeping car fares.

PENNSYLVANIA RAILROAD

X-RAY SYSTEM REVEALS ENORMOUS DIFFERENCE

IN THE LOWEST-PRICED CARS

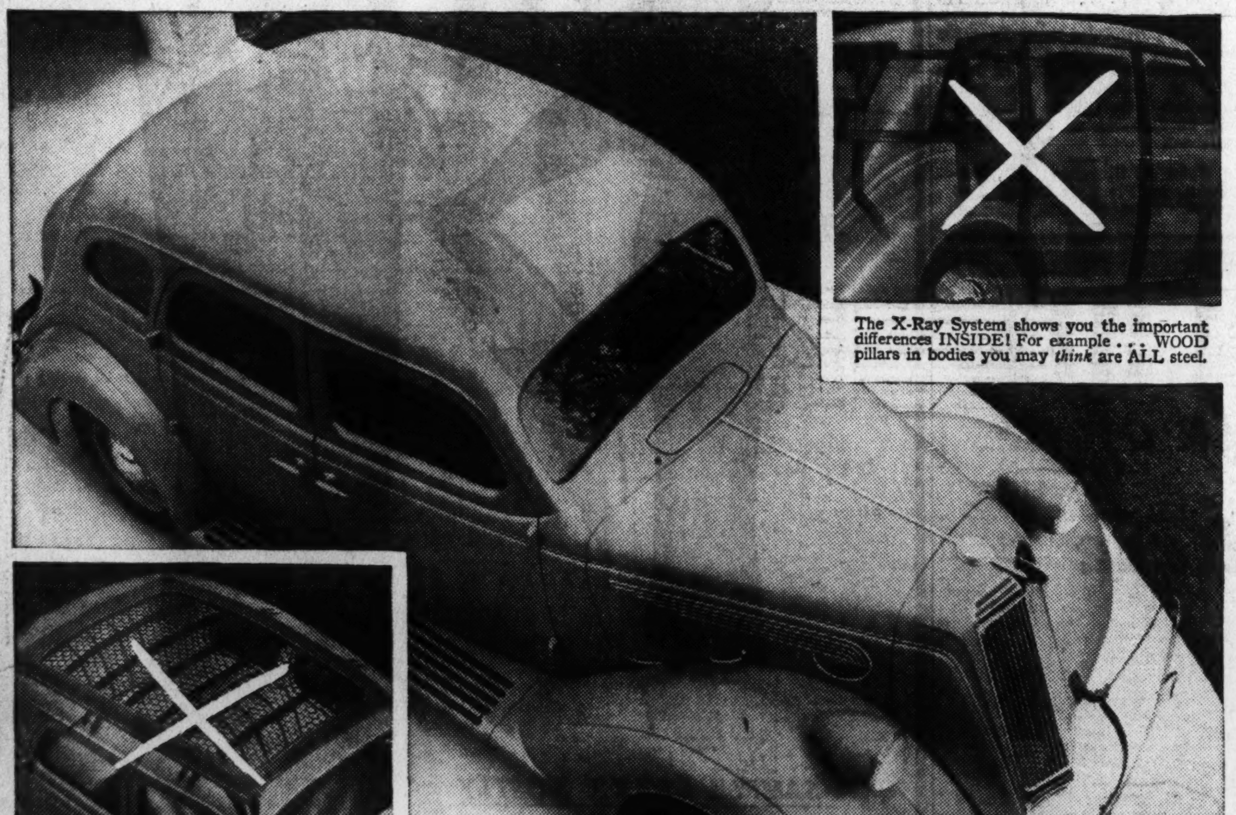

The X-Ray System shows you the important differences INSIDE! For example . . . WOOD pillars in bodies you may *think* are ALL steel.

The X-Ray reveals that some steel bodies give you only wire mesh and fabric over your head. But in LaFayette alone do you see a *complete*, seamless, ALL-STEEL body, top, sides and floor!

SEE with your own eyes how the 1936 LAFAYETTE is bigger, stronger, safer, in a dozen vital ways!

Before you put your money into *any* low-priced car, you have a right to know WHAT'S INSIDE *all* low-priced cars. And now, through the sensational new X-Ray System, any Nash-LaFayette dealer has a way of showing you!

The X-Ray System reveals quickly, in fascinating new pictures, exactly what you get in all of the lowest-priced cars. You will see without fear or favor the things that high-priced cars include, the things that low-priced cars leave out. . . . And you see, too, that LaFayette alone in the lowest-priced field gives you 6 or 8 vital features of engineering *that expensive cars never omit!*

A *seven-bearing* crankshaft, for example, and rifle-drilled connecting rods that lubricate each cylinder separately with every stroke of the piston! Oversized hydraulic brakes, big enough to stop a truck! A complete, *seamless*, one-piece, all-steel body! It's a great big 6-passenger car with wider front seats than high-priced cars and more headroom than in cars costing over $2,000!

There's just one big reason why you get all this EXTRA value in the 1936 LaFayette. Nash is out to win America on *value alone!* We believe that Americans know automobiles . . . that when they SEE what's INSIDE LaFayette (and what's in other cars) LaFayette will be the winner! The Nash Motors Company, Kenosha, Wisconsin.

No car within $400 gives you ALL these vital features

1. A seven-bearing crankshaft.
2. Full pressure lubrication — with rifle-drilled connecting rods.
3. Complete, *seamless*, one-piece all-steel body, top, sides and floor with girder-steel frame.
4. Oversized hydraulic brakes actually as large as those on one of America's leading 1½ ton trucks.
5. Aluminum alloy pistons with *four* piston rings and Invar Struts.
6. Both redistribution of weight and Synchronized Springing on all four wheels.

OUT TO WIN AMERICA ON VALUE ALONE! $595 AND UP F.O.B. FACTORY

IT'S HERE THE NEW 1936 LaFAYETTE

A PRODUCT OF THE NASH MOTORS COMPANY

Distributor— WARRINGTON MOTOR CAR COMPANY, Inc.
2035 17th Street N. W.

City Dealers

KEYSTONE CAR CO., INC. ....1460 17th St. N.W.
WILLIAMS & BAKER, INC. ....1509 14th St. N.W.

Suburban Dealers

BETHESDA, MD. ....Blake D. Merson
HARRISONBURG, VA. ....Harrisonburg Wrecking Co.
SILVER SPRING, MD. ....Potter Nash Motor Co.

Amos Parrish

. . . America's Foremost Fashion authority . . . will direct a regular style feature . . . three times a week . . . exclusively in The Post in Washington!

WHAT'S in fashion? What type of coat will you want this winter . . . what sort of school togs for the youngsters . . . how best to dress to suit your type, to make yourself as attractive as possible? Just guessing at these things is unthinkable. Modern women demand the *facts* about them . . . accurate as only an organization of fashion scouts headed by Amos Parrish can make them. These fashion facts . . . up-to-the-minute, authentic, exciting . . . and as practical as they are smart . . . will be brought to Post readers in an *exclusive* feature . . . directed by Amos Parish, appearing three times weekly beginning Tuesday, September 3!

• FASHIONS IN WOMEN'S WEAR
• FASHIONS IN GIRLS' WEAR
• FASHIONS IN INFANTS' WEAR

TUESDAY, SEPT. 3

and thrice weekly thereafter Amos Parish tells you

What's in Fashion

Exclusively in Washington in

The Washington Post.

WASHINGTON'S HOME NEWSPAPER

On the Air Today

How would you like to see one of the most popular of the air shows as it goes on the air? There was a time two or three years ago when a seat was to be had for the asking. When Aunt Mathilda and Sister Susie went to New York for a few days the procedure was to pick up the tickets for the desired show a day of two in advance.

Not so today. The "radio theater" has become an entertainment institution and if you wish to see Maj. Bowes and his amateurs, for example, as they go through their hour on the air, you apply at least two weeks in advance for the coveted seats. Both networks present at least two or three radio shaws a night before audiences of several hundred. It is their applause which is heard between numbers on the air.

And despite what your personal preference might be, thousands of persons who visit New York but once a year would rather see Fred Waring and his Pennsylvanians at the CBS playhouse than the best music show on Broadway. As the new fall and winter radio shows approach, with more "big names" than ever before, demands for tickets for the radio presentations are increasing. It is expected that the sponsors soon will take over distribution of these "passes" entirely. Not even the network officials will have a hand in doling them out.

Speaking of fall and winter radio fare, prospects are shaping up for the best season in the history of broadcasting. Soon the Mills Brothers, Elen Brothers, Helen Hayes, Grace Moore, Jack Benny, Kate Smith, Al Pearce and Gang, Lawrence Tibbett, Lum and Abner, Sigmund Romber, Deems Taylor, Phil Duey, Phil Cook, Fred Allen and several others, already established as radio favorites, will be back on your dials regularly. Eddie Cantor and Jimmie Wallington are scheduled for an opening soon. Eddie Duchin (without fire chief Wynn) it is understood will present an entirely new type of fire chief program, beginning October 1.

ther programs to have premieres within the next six weeks include the Atwater Kent Hour with its tops in serious talent; Niela Goodelle, the "one girl show," musical footnotes, rendzevous musicale and Hammerstein's Music Hall—all general music shows. The National Barn Dance has been renewed and Easy Aces becomes a night program twice a week about the first of October. Art Kassel and his orchestra will back up the Mills Brothers in their new program and a Hal Tooten sports talk comes as extra measure.

On the sustaining side of the business, N. B. C. announces: Masquerade, a daily drama; Great Moments in History, Your Child, Magic of Speech, General Federation of Women's Clubs, N. B. C. Music Appreciation Hour, Our American Schools, Music and American Youth, National Vespers and the Catholic Hour. And C. B. S. has not yet been heard from.

Tonight, Senator Nye discusses the "Kellogg Peace Pact and Neutrality," WJSV, at 10. Lud Gluskin, WJSV, at 8, presents an arrangement of popular tunes which had their origin in European countires, including "Lying in the Hay" and "When Day is Done," which originally was titled "Madonna" in Vienna. Little Jackie Heller makes his third guest appearance in Ben Bernie's program, WRC. Fred Waring salutes the State of California in his show, WJSV, at 8:30 presenting various dance rhythms and songs which, no doubt, would not exist if California did not exist. WOL ends its Congressional Hi-Lite series with a discussion of "The Seventy-fourth Congress," by Congressman Byron N. Scott, of California. Gracie Barrie sings for N. T. G., WMAL, at 8.

Oddly Enough . . . In and Near Washington

$1 *Mail oddities in or near Washington to the Oddities Editor of The Post together with proof. If your oddity is published and you were first to send it, The Post will pay you $1 and publish your name. Contributions will not be returned.*

Harsh Family to Gather.

Special Dispatch to The Post.

Williamsport, Md., Aug. 26.—The Harsh family will gather here Thursday in the city park's main pavillion for their eighteenth annual reunion, it has been announced. A program including music will be given in the afternoon followed by a supper.

Charlottesville Line To Get 5 New Engines

Charlottesville, Va., Aug. 26 (AP). Plans of the Chesapeake & Ohio Railroad to place five new-type super-powered locomotives on passenger train runs between Charlottesville and Hinton, W. Va., were revealed here today simultaneously with preparations to spend approximately $100,000 on the roundhouse here.

The new locomotives, which were designed by the road's own engineers and which are to be listed in railway stylebooks as the Greenbrier type, will have unusually large fireboxes, boilers and steam capacities. They will aid in pulling the road's passenger trains across the Blue Ridge and Alleghanies.

When you lose anything, a Post Classified Ad will find it "the first thing in the morning. Just phone National 4200.

The Post Radio Time-Table

Tuesday, August 27. Washington. Eastern Standard Time.

	WRC 316M—950KC	WMAL 476M—630KC	WOL 229M—1,310KC	WJSV 206M—1,460KC	
6:30				R. F. D.	6:30
6:45				" "	6:45
7:00	Gordon	Morning Devotions	Musical Clock	News	7:00
7:15	Hittenmark	Morning Glories	News	Sun Dial	7:15
7:30	" "	Cheerio	Musical Clock	" "	7:30
7:45	" "		" "	" "	7:45
8:00	" "	Breakfast Club	" "	" "	8:00
8:15	" "	" "	News	" "	8:15
8:30	" "	" "	Musical Clock	" "	8:30
8:45	" "	" "	" "	" "	8:45
9:00	News	News	Accordian Aces	" "	9:00
9:15	Girl Alone	Edward MacHugh	Piano Selections	Romany Trail	9:15
9:30	Hill Billies	Today's Children	Police Flashes	Morn. Melodies	9:30
9:45	Shades of Blue	Up With Times	Jack Ward	News	9:45
10:00	Morning Parade	Honeymooners	Ladies of the Air	U. S. Navy	10:00
10:15	" "	Wendall Hall	Variety and Value	Band	10:15
10:30	" "	Hessberger's	Bobby Worth, s'ngs	Milky Way	10:30
10:45	" "	Bavarian Orch.	Views of the News	Just Plain Bill	10:45
11:00	Three Scamps	Simpson Boys	George Meyer	Lamplighter	11:00
11:15	Honeyboy, S'fras	The Doctor Says	Variety and Value	Rhythm B'ndbox	11:15
11:30	Merry Madcaps	Words and Music	Morning Concert	Mary Marlin	11:30
11:45	" "	" " "	" "	Rhythms	11:45

AFTERNOON PROGRAMS

	WRC	WMAL	WOL	WJSV	
12:00	Merry-Go-Round	CURBSTONE	Lost and Found	Luncheon Music	12:00
12:15	Kaye's Orch	Kilmer Family	News	" "	12:15
12:30	Dandies	Farm, Home Hour	Alice Behr, songs	" "	12:30
12:45	Music Guild	" " "	Church of the Air	" "	12:45
1:00	" "	" " "	Club Car Review	Marie	1:00
1:15	" "	" " "	Popular Waltzes	Helen Trent	1:15
1:30	Al Pearce and	Hazel Arth	Connie Boswell	Between B'ends	1:30
1:45	His Gang	Viennese Sextette	Dance Music	Happy Hollow	1:45
2:00	Home Sw't Home	The Silver Flute	" "	Dalton Brothers	2:00
2:15	Vic and Sade	" " "	Book of Melodies	Orientale	2:15
2:30	Ma Perkins	Ray Heatherton	Orchestral	Washington-	2:30
2:45	True Dreams	Morin Sisters	Concert	St. Louis	2:45
3:00	Woman's Radio	Betty and Bob	Today's Winners	Double-header	3:00
3:15	Review	Easy Aces	" "	" " "	3:15
3:30	Song Garden	Piano Recital	" "	" " "	3:30
3:45	Adventures	Charles Sears	" "	" " "	3:45
4:00	Stanley High	Brown String Ens.	Spanish Rhythm	" " "	4:00
4:15	Pan-Am. Program	Grenadiers	News	" " "	4:15
4:30	ERA Civic	Singing Lady	Tea Dansant	" " "	4:30
4:45	Orchestra	Orphan Annie	" "	" " "	4:45
5:00	Sundown	News	Musical Cocktail	Buck Rogers	5:00
5:15	Revue	Thorn's Orchestra	Opportunities	Rhythms	5:15
5:30	News	Tea Time	Radio Voices	Jack Armstrong	5:30
5:45	Concert Stars	Lowell Thomas	Salon Music	Russian Orch.	5:45

NIGHT PROGRAMS

	WRC	WMAL	WOL	WJSV	
6:00	Amos 'n' Andy	Bill Coyle	News	Arch McDonald	6:00
6:15	Baseball Scores	Tony and Gus	Today in Sports	Martha & Hal	6:15
6:30	Hall and Gruen	Evening Album	Claire Carroll	Singin' Sam	6:30
6:45	Your Government	Mario Cozzi	Govt. Family	Boake Carter	6:45
7:00	Leo Reisman's	Crime Clues	Joe Louis, Etc.	Lavender and	7:00
7:15	Orchestra	" "	Five-Star Final	Old Lace	7:15
7:30	Lady Esther	"Welcome Valley"	News Spotlight	Dramatic	7:30
7:45	Serenade	" "	Everett Howard	Interlude	7:45
8:00	Ben Bernie's	NTG and His Girls	Legis'tive H'lights	Lud Gluskin	8:00
8:15	Orchestra	" " " "	Symphony	Presents	8:15
8:30	Eddie Duchin's	Radio Joe and	Barn Dance	Fred Waring's	8:30
8:45	Orchestra	His Budget Boys	" "	Orchestra	8:45
9:00	Goodby Mr. Chips	Bohumir Kryl	" "	" "	9:00
9:15	" " "	Band	" "	" "	9:15
9:30	" " "	Board of Trade	Warren and Bodee	March of Time	9:30
9:45	" " "	Dixie Harmonies	News	Jerry Cooper	9:45
10:00	Phil Lampkin's	POSTILION	C. Benci's	News	10:00
10:15	Pacemakers	Lotus Orchestra	Orchestra	Hoff's Orch.	10:15
10:30	Pete Macias'	" "	I. Rose's	Ted Fiorito's	10:30
10:45	Orchestra	Whiteman's Orch.	Orchestra	Orchestra	10:45
11:00	Night Owl	Slumber Hour	Organ Music	Savitt's	11:00
11:15	Arthur Reilly	" "	Greah's Orch.	Orchestra	11:15
11:30	Joe Hines'	" "	B. Zeeman's	Ted Weems'	11:30
11:45	Orchestra	" "	Orchestra	Orchestra	11:45
12:00	Sign off	Sign off	Sign off	Sign off	12:00

"FREE RADIO INSPECTION"
Repair Parts for All Makes
SUN RADIO
Complete Stock of Amateur Parts
938 F ST. N. W. MET. 3500
WE REPAIR ALL MAKES OF RADIOS

3 Crack Daily Trips between WASHINGTON CINCINNATI ST. LOUIS
Phone METropolitan 1512
Capitol Greyhound
New Greyhound Terminal
1407 N. Y. Ave. N.W.

Allaying the Irritation in
Cystitis
To neutralize the acids causing cystitis—bladder inflammation — drink Mountain Valley Mineral Water direct from famous Hot Springs, Arkansas. Mildly alkaline. Deeply satisfying. Don't risk life-long suffering. Phone for free descriptive booklet.
Mountain Valley Mineral Water
MEt. 1062 1405 K St. N.W.

AMUSEMENTS

5 SHOWS TODAY
Doors Open 10:15 A. M.
Feature 10:30
Loew's FOX
MAJOR EDWARD BOWES' AMATEUR SHOW in person
with JACK SQUIRES
Screen "WOMAN WANTED"
Maureen O'SULLIVAN • Joel McCREA
LOUIS STONE
Friday "HERE COMES COOKIE" with BURNS & ALLEN
Stage DON BESTOR & HIS ORCH.

Loew's PALACE
2ND WEEK
Clark GABLE
Jean HARLOW • Wallace BEERY
in "China Seas"
Friday GARBO-FREDRIC MARCH
in "ANNA KARENINA"

Loew's COLUMBIA
JAMES DUNN
ARLINE JUDGE
in "WELCOME HOME"
25c to 5:30

NOW KEITH'S 15th at G
Cooled-Comfortably
Katharine HEPBURN
In Booth Tarkington's Pulitzer Prize Story
"ALICE ADAMS"
And . . . MAJOR BOWES AMATEUR THEATRE OF THE AIR
With Maj. Bowes, Himself, In This Featurette
They're Coming.....
FRED ASTAIRE • GINGER ROGERS
in "TOP HAT"
MUSIC and LYRICS by IRVING BERLIN
RKO

AMUSEMENTS.

THERE'S LOTS OF FUN EVERY DAY AT
FREE ADMISSION
GLEN ECHO
AMUSEMENT PARK
FROM SWIMMING, DANCING, RIDES, ETC.

WARNER BROS. COOL EARLE
Last 3 Days ANNAPOLIS FAREWELL
On Stage Texas Mustangs & Other Acts
25c to 1 P.M.
COMING FRIDAY
JOAN BLONDELL • GLENDA FARRELL
A Warner Bros. Dramatic Hit with
We're in the Money
On Stage Johnny PERKINS 32 ROXYETTES 32 Vera VAN & Other Acts

Tomorrow
Those Scrapping Irish Lads Stage a "Repeat" Scrap for You
JAMES CAGNEY • PAT O'BRIEN
In First National's Best Comedy in Ten Years
THE IRISH IN US
With FRANK McHUGH • OLIVIA DE HAVILAND
SMOKING PERMITTED MAT. 25c EVE. 25c & 40c
Last Day "SMART GIRL"
WARNER BROS. COOL METROPOLITAN

WHY YOU SHOULD DEAL AT
NACHMAN'S
WE SELL WHAT WE ADVERTISE

9-Pc. STUDIO ROOM OUTFIT
Everything to make you a comfortable Living Room by day and a Bedroom by night. Consists of Studio Couch that opens to a full size or Twin Beds, Occasional Chair, Easy Chair, 6x9 Fibre Rug, Moderne Junior, Table and Bridge Lamps, End Table and Occasional Table all for only $69.50.
Sold Regularly for $89.95
$69.50
NEW CUSTOMER PRICE
PAY AS YOU LIKE
MAKE YOUR OWN TERMS
NACHMAN
"You'll Always Do Better Here"
512 Ninth St. N.W.
Washington's Popular Furniture Store

WOODWARD & LOTHROP
10th 11th F and G Streets
Phone District 5300

—charming accompaniment to luxurious, leisurely living

SATIN GOWNS
An alluring gown in an alluring color, tea rose, with Alencon lace appliqued to form intricate little shoulder caps and a low back. Sizes 15, 16, 17 $10

SATIN NEGLIGEES
Perfectly tailored negligee, feminine in every detail with its trapunto trimming and fringed sash. Aquitone, Dusty Rose, and Bright Sapphire Blue. Sizes 14 to 20. And pajamas in Dubonnet, Navy, and Sapphire. $10.95

SILK LINGERIE AND NEGLIGEES, THIRD FLOOR

The Washington Post

Registered in U. S. Patent Office.
An Independent Newspaper.
(Published every day in the year.)

Eugene Meyer, Publisher.
Floyd R. Harrison, Comptroller.

The Associated Press is entitled exclusively to use for republication of all news dispatches credited to it or not otherwise credited in this paper and local news of spontaneous origin published herein. Rights of republication of all other matter herein are also reserved.

OFFICES OF THE WASHINGTON POST.
New York, N. Y....................270 Madison Avenue
Chicago, Ill..............360 North Michigan Avenue
Detroit, Mich.........8-24-1 General Motors Building
St. Louis, Mo...........205 Globe-Democrat Building
San Francisco, Calif...............742 Market Street

DELIVERED IN WASHINGTON.

Daily, Sunday, 1 yr..$7.80	Daily, Sunday, 1 week 15c
Daily only, 1 yr...... 5.20	Daily only, 1 week.... 10c
Sunday only, 1 yr.... 2.60	Sunday only, per copy, 5c

BY MAIL—MARYLAND, VIRGINIA, WEST VIRGINIA AND NORTH CAROLINA.

Daily and Sunday	Sunday Only	Daily Only
One year....$9.00	One year....$4.00	One year....$6.00
Six months.. 5.00	Six months.. 2.00	Six months.. 3.50
One month.. .85	One month.. .40	One month.. .60

OTHER STATES, MEXICO AND CANADA.

Daily and Sunday	Sunday Only	Daily Only
One year...$11.00	One year....$4.50	One year....$7.50
Six months. 6.00	Six months.. 2.50	Six months.. 4.00
One month. 1.00	One month.. .45	One month.. .70

All Subscriptions by Mail Payable in Advance.

Entered at the Postoffice, Washington, D. C., as second-class mail matter.

TELEPHONE NATIONAL 4200.

Tuesday, August 27, 1935.

Seven Years After.

On the 27th of August, 1928, duly accredited representatives of 15 governments signed, at the French foreign office, what was designed to be a declaration of perpetual peace. In the seven intervening years virtually all the important nations of the world have also signed, and ratified, the pact which frequently bears the name of an American Secretary of State.

The text is as unequivocal as it is brief. "Deeply sensible of their duty to promote the welfare of mankind," the signatory powers, in three brief articles, "declare that they condemn recourse to war for the solution of international controversies and renounce it as an instrument of national policy with one another." They "agree that the settlement of all disputes * * * of whatever nature * * * which may arise among them, shall never be sought except by pacific means." The subscribing governments include not merely Italy and Ethiopia, but all which are directly or indirectly affected by the current crisis.

Faith in diplomatic undertakings may well be shaken by the merest glance at newspaper-headlines on this anniversary of the Pact of Paris. "Japan Accused of Fortifying Mandated Islands"—"France Finishes Mightiest Forts as Rhine-Guard"—"England Reinforces Malta"—"Italy Will War Over Sanctions"—"More Troops Embark for Africa:" these captions summarize the news from abroad. They also arouse far-reaching thoughts for the United States to ponder at home.

Indeed, in the matter of its foreign policy, they force America a step nearer to the door of a fateful decision. The Kellogg Pact was a native product. It was our alternative to this country's membership in the League of Nations; a bridge for co-operation with the League in the maintenance of peace; a device for co-operation without commitments or entanglements, but none the less for co-operation. Had the pact been of alien origin, our signature would still have contributed a pledge. And, no matter how it may be broken by other subscribers, it remains a pledge definitely obligating the United States to interest itself in the prevention—not the mere passive avoidance—of war.

The question which confronts America is this: Shall she be true to the implications of the Kellogg Pact, which demand at least moral pressure on a clearly defined aggressor, or shall she declare that, on second thought, she is *not* "deeply sensible" of her "solemn duty to promote the welfare of mankind" and that the peace of the world is no concern of ours?

Quick Blackout.

The curtain has fallen on the annual presentation of the farce entitled "Washington Must Have a Proper Airport."

The climax was reached when the House and Senate conferees started swearing in their determination not to yield from their chosen positions. The House had voted to authorize a commission to select and purchase a site for not more than $2,500,000, but stipulated that the group must include representatives of the District Commissioners, the Commerce, the Postoffice and the War departments. The Senate, sensing a bias in favor of the present airport in the proposal, held out for a commission to be appointed at the discretion of the President. Thus they locked horns and thus the curtain fell.

The National Capital Park and Planning Commission, having delivered its customary prologue, gave the same speech by way of epilogue, urging Graveley Point as the location for the new field. The battered files of data against which the action is annually staged can now be stored away. The Gibson and Smith bills, principal properties of the production, can go back to their pigeonholes and the entire cast is at liberty until next session.

Admission to the show is free of charge. While it is often dull to hear the same lines used over and over again, the management every year endeavors to brighten the show by introducing some new bit of by-play. Sometimes it is a famous aviator or aviatrix. Sometimes it is an air survey for the committee members. This year it was the installation of two men to wave red flags at the points where Military road cuts across the present landing field. These little innovations are quite necessary, of course. A good press is vital to every show.

So, this year's performance is over. The lights of adjournment are coming up. The farce is finished. And, as usual, the laugh will be on Washington—until a disaster due to preventable deficiencies strikes laughter from all lips.

Policy Or Politics?

It is the judgment behind, rather than the justice of, the "most emphatic protest," sent by the Department of State to the Russian government, which arouses some doubt as to the quality of our diplomacy at this particular juncture of world affairs.

The recent congress of the Communist International in Moscow has of course proved a flagrant violation of the non-propagandist pledge given by the Soviet Union prior to its recognition by the United States nearly two years ago. That pledge was carefully worded so as to circumvent the threadbare alibi which asserts that since the Comintern is an organization independent of the Soviet government, the latter can not properly be held responsible for the former's efforts in behalf of world-wide revolution. So a solemn promise was deliberately flouted when the congress indulged in discussion of revolutionary prospects in this country, led by official delegates from the Communist Party of the United States.

The Soviet Union has not merely violated the solemn pledge on which recognition was made contingent. It offensively emphasized the violation when various governmental officials, including Stalin, attended the sessions of the Comintern. A rough parallel to the picture would be if a congress of anti-Bolshevik societies of all nations had been summoned in Washington, opened by President Roosevelt, and attended by most of his Cabinet. And how the Russians would have shrieked had the shoe been on that foot!

In the contemptuous attitude of the Soviet Union toward its solemn pledge there is, however, nothing new. Nor is there any cause for alarm which has not heretofore been present. With or without the blessing of Moscow, American communists will do all they can to further the cause of social revolution in this country. Their success will depend not on the paternal interest in Russia, but primarily on the ability of this country to achieve economic recovery under the capitalist system. With all the will in the world, Moscow can here do little to help or hamper. But the best way to play her game is probably to break off diplomatic relations, and thus remove all restraints on her underground proselytizing activities.

Moreover, it is clear that a most unpropitious moment has been chosen by the Administration to call Moscow publicly to account for its unquestioned derelictions. As the State Department note itself observes, "it is a source of regret that in the present international situation" any friction between the Russian and American governments should be emphasized.

That is because the interests of both governments are now identical in the desire to avert any extension of the area of political instability, either in Europe or the Far East. To emphasize the rift between Washington and Moscow on the eve of the meeting of the League Council at Geneva is in effect to encourage Italy to proceed in her plan of aggression in East Africa. Russia is anxious to add her influence to the collective effort mobilizing to prevent that aggression. So we have chosen a most unfortunate time to proclaim from the housetops our lack of faith in Russian sincerity.

So far as its influence on the Soviet dictatorship is concerned, our Ambassador at Moscow would have sacrified nothing by conveying our resentment without publicity. This "most emphatic protest" was clearly not designed to influence non-existent public opinion in Russia. Much more probably it was designed to impress the confused public opinion of the United States. And a shrewd guess can be made as to the reaction from the electorate which this note, personally approved by the President, was expected to elicit. By putting the Administration flatly on record against communism, it tends to overshadow the many steps inimical to the capitalist system which that Administration has lately taken.

The injection of considerations of domestic politics into the conduct of international relations is seldom successful. And there is no indication that the present instance is going to be an exception to this elementary rule of intelligent foreign policy.

Love Thy Neighbor.

So much is being said these days about the international brand of "good neighbor" policy that it is interesting to find some one devoting an unusual amount of time and thought to the good old domestic type. Apparently Washington University feels the same way, for it has just bestowed the degree of doctor of philosophy upon Mrs. Jessie Bernard, of St. Louis, for her thesis on neighborliness. While working on this 125-page contribution to the knowledge of the world, Mrs. Bernard assembled interviews with 531 housewives.

We do not know what questions were propounded during those interviews. However, it's safe to assume that they ran something like this: Do you see red when your neighbor's chickens scratch up your garden? Are you unable to figure out how your neighbor can afford a car much bigger than yours? Does it infuriate you when your neighbor mows his lawn, thus compelling you to cut yours too or risk having it look like a deserted vacant lot? If the answers are "yes," you may not be a good neighbor but you are a good example of the average neighbor. If your answer to them is "no," do not be surprised if Diogenes, with his lantern, passes you by.

One outstanding characteristic of neighborliness remains to be mentioned. That is the borrowing habit. Shakespeare admonished the public against both borrowing and lending. One wonders how Anne Hathaway Shakespeare got around her husband's ban when she discovered that she was just fresh out of salt or sugar. That Mrs. Bernard has not had much experience in this line is indicated in the summary to her paper. She concludes that "neighborliness may be said to be a middle and lower class phenomenon." If you ever have seven unexpected guests, Mrs. Bernard, and you only possess the usual half dozen of everything, your views will no doubt change. For that's when neighborliness ceases to be a phenomenon and becomes a miracle.

Price Danger Signals.

The wholesale price index of the Bureau of Labor Statistics is close to the peak of the post-deflation period, standing at 80.5 per cent of the 1926 level on August 17. This advance brings the commodity price level to the highest point reached since November, 1930.

Ordinarily such a pronounced rise in prices would be attributed either to general business recovery or else to monetary inflation operating to lower the purchasing power of the dollar. Closer examination of classified price data, however, shows that the rise in prices of farm products and foodstuffs is responsible for most of the pronounced advance. Farm products, for example, have advanced 16.5 per cent as compared with a year ago and 39.6 per cent for the two-year period. Conversely, the average price of all commodities other than farm products and foodstuffs is slightly lower than a year ago and only about 5 per cent above the level of August, 1933.

These statistics fail, however, to reveal the uneven character of the agricultural price increases which have been largely confined to such products as livestock and meat products, especially hogs and pork (which have about doubled in price during the past year), and lard. Grains, such as wheat, rye and barley have not shared in this advance, but are decidedly lower than a year ago. Cotton is also below last year's level, although the Government's policy of advancing loans against stored cotton has kept prices far above the depression low point.

The "spotty," fortuitous and artificial character of these recent price advances is a proper cause of misgiving. A disastrous drought and a wholesale slaughter of livestock, both forced and planned, are largely responsible for the rise in the agricultural indices. Such changes—the result of natural misfortune and misguided attempts to produce an artificial scarcity—do not constitute a proper starting point for a better permanent adjustment of agricultural prices to industrial prices.

Moreover, the spectacular rise in wholesale meat prices and in fats and oils has brought about a disproportionately rapid increase in the retail prices of such products. It is worth noting that retail meat prices average 51.6 per cent higher than two years ago and 30.5 per cent above the level of last year. Bacon is 41.7 per cent higher than last year and 79.4 per cent above 1933 prices. The advance in pork chops has been greater still. Prices of fruits and vegetables, in striking contrast, have declined 29.1 per cent from 1933 levels and 5.1 per cent compared with last year.

It is obvious that a severe reaction in the price index would follow any substantial increases in meat supplies, unless meantime other retail food prices increased sharply, and wages and salaries of consumers climbed with them. To date there is no evidence that consumer purchasing power is keeping pace with the increased cost of living, although the Government's work relief payments will add to the volume of funds available for buying. According to the Bureau of Labor statistics, June factory employment was slightly lower than a year ago, while pay rolls are only 5.5 per cent higher.

A readjustment of agricultural prices because of scarcity and without the support of a concurrent expansion of industrial purchasing power is a very dubious gain. It is, indeed, a danger signal which should be interpreted as a warning to abandon agricultural control policies that accentuate unstable and untenable changes in price relationships.

Our paternalistic Government has opened a class in New York to teach women how to spend money, and has sent a college professor out West to instruct Indians in woodcraft. To date, however, no steps have been taken with reference to teaching the Australian crawl to ducks.

Oiling Up.

From The Houston Post.

The current activity in Washington relative to oil legislation hints of a possible final effort, before Congress adjourns, to establish Federal control of the petroleum industry.

As the session enters the home stretch, the Administration has finally bestirred itself to attend to the State compact for oil production control entered into by Texas, Oklahoma, Kansas and New Mexico.

Members of Congress, especially those from the four States involved in the compact, should be on guard against any such attempt. These States have worked out a plan for conserving their petroleum resources by concurrent legislation in the form of a compact. That compact needs only ratification by Congress to make it effective. Some sort of administrative board probably will be required to supervise the compact system, but it should not be a board charged with powers of Federal dictatorship, nor one subject to the dictatorship of the Secretary of the Interior.

These States are able to handle their own oil affairs, and they do not want Federal interference. To pervert the oil compact bill into a Government-control measure would be a betrayal of these States in their good-faith effort to regulate the industry.

Nix, Comrade!

Letters To The Editor.

Federal Building and Transportation.

To the Editor of The Post—Sir: We note in The Post of August 24 that Mr. James G. Yaden is opposed to subways. The stagger hours for employes in the Federal Departments' have greatly eased the congestion during rush hours. This could be further extended. The street cars could be speeded up by enforcing the prohibition of motor vehicles on street car tracks. This is a serious cause of delay. Street cars are too slow.

The cause of our traffic problem is the deliberate failure of the Government to solve this problem in laying out the Triangle, concentration of building in areas that the Federal Government can control. If necessary, they could be separated from the remainder of the city.

Any expense in the change of transportation methods due to this Federal building program should be paid entirely by the Federal Government as part of the cost of its program. The objection of the citizens and taxpayers of the District of Columbia is to being taxed for changes caused by the Federal building program.

If the proposed new Federal buildings were located east of the Capitol, the suburban transportation possibilities of our railways entering Washington Terminal could be utilized.

HOWARD D. WOODSON,
Chairman of Committee on Public Works, Federation of Civic Associations.
Washington, Aug. 24.

The Post welcomes letters from its readers. All communications must be signed with the writer's name and address. Upon publication initials or pen names will be used if requested. Letters are subject to condensation, and in no case should they exceed 250 words.

Constitutional Inadequacies.

To the Editor of The Post—Sir: Granting, for the moment, that the Supreme Court, which is the only one of the three branches of the Government that is not elected by the people and is, therefore, a non-representative body, has the power to kill any law that is made by Congress and the President—who are elected by the people and are, therefore, its only representative branches—then ours cannot be the representative Government that is promised by the Constitution. For any law that is made by its two representative branches is at the mercy of its one non-representative branch.

No one could hold the Supreme Court justices responsible for that which took place 150 years ago—the framing of the Constitution; nor for the progress that has made that antiquated document inadequate for the greater and more complicated needs of today; nor for the depression with the welfare of humanity at stake; nor for 125,000,000 people electing 435 Representatives, 96 Senators and a President to make laws that may be found incompatible with the Supreme Court law that is too inflexible to bend to a great and universal need, with human suffering as a result.

Nothing in this world is constant but changes. It is a law of nature that none or nothing—not even the Constitution—can, with impunity, defy a desire to change a law to comply with a great and universal need, does not imply a lack of patriotism or reverence. It is only a desire to enhance the well-being and happiness of all and is in keeping with the preamble of the Constitution in "promoting general welfare and in justice to all."

S. B.
Washington, Aug. 24.

Building Union Losses.

To the Editor of The Post—Sir: It s not surprising to read "Only Washingtonian's" cry against the seeming exclusion of local people from Government jobs. "Washingtonian" may be the innocent victim of that boomerang known as "sectionalism," which the native product is forever using in his efforts to secure for himself special preferences over the other fellow.

Four years ago my husband came to Washington, which was then one of the brightest spots on the building trades horizon and tried to get a job. He was a member for 20 years in a union organization and deposited his card with the Washington local. The bulk of the work then was controlled by local men. Yet in the midst of one of the greatest building booms the District ever enjoyed he didn't get one day's work during the time he lived in Washington contributing to the general welfare in rent, groceries and automobile upkeep.

He went on building after building that ordinarily would have been manned with from 12 to 20 men of his trade to find two or three local men holding down the work. His own experience as foreman on big construction work argued that those buildings would have to have more men. But in every instance where a local man was in charge of the work no out-of-town man was permitted even an hour's time although the job dragged because it was undermanned.

As a result of congestion in turning out work, non-union jobs began to appear which the union member could only look at but not touch no matter how good a soup bone might look to him. As a result today that union has definitely lost a large part of private construction work in Washington.

I wonder if "Washingtonian" is aware that the work hogs are at it again—working at night on Government projects at double the union scale, and skinning out in the daytime to some other job that some other poor devil needs and could appreciate?

AMERICAN,
Washington, Aug. 22.

Democracy In Washington.

To the Editor of The Post—Sir: Greetings from the Municipal Federation to the Capital City—Washington! Your editorial as outlined in local press today takes a page out of the textbook of political science—inasmuch as it advocates a larger degree of "self-government" for the Capital City.

We believe that democracy should start there—to set an example to the sister local units. This writer has been inflicted with writer's cramp, trying to make Hyde Park, N. Y., its focal point—but if your paper can institute democracy in the City of Washington—then you have our best wishes for your master efforts.

WILLIAM A. RYAN,
Director of the World Federation of Municipalities.
Dorchester, Mass., Aug. 22.

The Seventy-Fourth Congress.

To the Editor of The Post—Sir: Thomas Jefferson, the high priest of the Democratic Party, expressed the opinion in a letter to Madison in 1789, that, not the power of the courts or the Executive, but, "the tyranny of the legislative power is really the danger most to be feared" in our Government. His fears have been fully confirmed by the present Congress. Furthermore, the observation of Talleyrand, the wisest and most unscrupulous statesman of his age, that "a government can be more easily overthrown from within than from without," is being exemplified under the Roosevelt Administration.

The present Congress will go down in history as the most incompetent and subservient Congress in the history of the Nation. There are, probably, not more than 20 members for whom any intelligent and patriotic citizen would vote for for any public office. They have abdicated all their legislative functions and have shown a groveling subservience to the President in his demands for socialistic legislation that is beyond comprehension. They have enacted laws that are so patently unconstitutional that it would be evident to a boy with a high school education; and, notwithstanding the decisions of the Supreme Court in the NRA and other cases, are persisting in the enactment of such laws in violation of their oath to protect and defend the Constitution. Their conduct and the laws passed by them are such that they have forfeited the respect and confidence of every honest man, and, in fact, are deserving of the execration of the Nation, which they will receive when the people begin to feel and realize the disastrous consequences of their acts.

The people must, however, awake from their somnolence and indifference if they would preserve their liberties and institutions, which are in immediate jeopardy. The measures advocated by the President and many already enacted at his behest, stamp him as an extreme socialist, a conclusion that is further supported by the type of men with whom he has surrounded himself and who are his most intimate advisers.

But what else could be expected of a President who repudiated the platform of his party and every promise he made the people when a candidate for their votes, and who wrote the Congress after the decision of the Supreme Court in the NRA case urging them to enact laws regardless of any doubts they might have as to their constitutionality, which he did in face of his oath to protect and defend the Constitution? This is in itself an impeachable offense, but such a procedure would be futile, as the trial would have to be by the Senate, upon impeachment by the House, and as they are as guilty as he is, to impeach him would be to convict themselves.

The next election, which is a little over a year hence, will be the most important in our history, and will afford an opportunity to preserve our institutions and our liberties and those of our children. Should we fail to do our duty then by driving from office these enemies of our liberties and of our Constitution our only recourse to regain them and restore constitutional government in our country will be by bloody revolution.

As for me and mine, I would echo the sentiment of that immortal patriot, Patrick Henry, "Give me liberty or give me death." I would prefer a life of poverty, yea, even mendicancy, with constitutional freedom, than the "more abundant life" under a dictator and a governmental bureaucracy if the price thereof be the surrender of my individual liberty.

AMERICAN PATRIOT.
Washington, Aug. 24.

The Post Impressionist

Letters Of Bellerophon.

Post Office, Tuesday.

It was old Plautus who first told us, in his "Bacchides" how Bellerophon carried to Lycia's king a letter which, "unknown to the bearer," requested that bearer's execution. Well, well—there are still Bellerophons, in the mind's eye and the material mail-service. And some of them arrived at our own minute desk.

Witness those following.

* * *

Dear Post-Impressionist: Who wrote "Casablanca?"

FIFTH GRADE.
Chevy Chase.

(*Answer:* Chaucer. It is quite wrongly attributed to Herbert Hoover.)

* * *

Dear Post-Impressionist: Somebody has given me a bad half-dollar. What shall I do about it?

ELIZABETH PENNMAN.
Silver Spring, Md.

(*Answer:* Keep on trying to pass it. You've an inferiority complex. Don't assume, just because of a few failures, that nobody is as gullible as you were. Strictly speaking, there are no bad half-dollars so long as there are plenty of nit-wits.)

* * *

Dear Post-Impressionist: I gather, from the news-dispatches, that the Governor of Ohio doesn't think a Representative-at-large is worth the expense of an election. I guess there are a good many folks in the Lower House of Congress who wouldn't pass the Governor's test—but I wish you'd let us know what a Representative-at-Large represents, anyway.

A. BURR FISHER.
Baltimore, Md.

(*Answer:* After reading the remarks of Ohio's chief executive, we'd hate to define the species. But *you* tell *us* this: If certain Congressmen are Representatives-at-Large, *what* are Representatives in leash?)

* * *

Dear Post-Impressionist: What was the source of the recent complaints against the Columbus Fountain?

DONALD McG. MACKINTOSH.
Washington.

(*Answer:* We had rather not say. However, you may notice that, although Dr. Ruhland has given this ornament a clean bill of health, there is no change in the puzzled, not to say alarmed, expression of the sculptured Discoverer as he looks toward the Capitol.)

* * *

Dear Post-Impressionist: Some time ago, in your civilized Column, several readers complained about their difficulties in getting *cafe-au-lait* at Washington restaurants. Now I have a similar complaint to make against most restaurants throughout the whole country.

When you order both beer and lunch, they don't serve you the beer till they've served you the lunch. Catch a French restaurateur doing that—if you can! He always plumps the wine on the table as soon as you have ordered it. Don't these American restaurant fellows know that, if they'd serve the beer straight off, you'd probably drink it long before the lunch came along—and so you'd have to order some more beer to wash down the food?

But, no; these blind birds only bring on the bread!

LESLIE PIEL PABST.
Alexandria.

(*Answer:* We should feel freer to reply to your inquiry if you substituted the often fussy, but herein less committal, word "one" for "you." We have, however, noticed—at neighboring tables—the phenomenon to which you refer. Yet it isn't half so upsetting, not to say revolutionizing, as a cafeteria-custom which is gaining ground. Most cafeterias offer their desserts before their meats, their meats before their soups. Their customers are compelled to choose their meals the wrong way around. Why is this? Do cafeteria-patrons eat in the order they order?

* * *

Last of all comes a letter from a fellow-columnist, who incloses one of his columns animadverting upon those Whistler anecdotes which we lately published and ascribed to Judith Kent.

* * *

His letter appalingly runs:

Dear Post-Impressionist: I wonder if you will be willing to forward one of the inclosed clippings to Judith Kent, from whom we would greatly like to have either her reminiscences of the Whistler Class or one of her sketches or drawings, for the permanent collection at the Whistler House here. It is our local art center, with works of one kind or another more or less related to Whistler predominating on the walls.

FREDERICK W. COBURN,
Lowell, Mass.

* * *

The way of the transgressor is indeed hard!

* * *

Those Whistler anecdotes were, to the best of our knowledge and belief, authentic. But, for reasons that we don't want to go into here and now, we merely *ascribed* their repetition to Miss Kent. And we can't give Mr. Coburn's clippings to Miss Kent—because we have lost her address.

* * *

She was a character in a novel by somebody not remotely related to the Post Impressionist.

Fair Enough

By

Westbrook Pegler

Are The New Dealers Overdoing It?

New York, Aug. 26.

NOT for a moment questioning the recreational value of a good skinful on a Saturday night for patriots, male and female, who are serving their country in the National Government, I suggest, nevertheless, that Mr. Roosevelt ought to send around to the W. C. T. U. for a few bales of those old-time portraits of a drunkard's liver and pass them out among the servants of his Administration.

The scandal brought out in the lobby investigation is but a natural come-uppance, inevitable as a hangover. There has been too much drinking, social helling-around and blabbing in Washington ever since beer night, not long after coronation day, when the beauty and chivalry of the Capital sat up peering into bootleg highballs until the witching hour of midnight, and then, with loud howls of triumph, buried their noses in warm, green beer rushed down from the local brewery. It was horrible stuff, more fit for shaving or shampooing a dog than for internal use, and a dismal substitute for the hoodlum brews, which often contained hunks of rubber tire and wiggling marine life, but was rare, expensive and high-powered.

But as repeal took hold of the Capital and the new patriots trooped in by the thousands to establish contact with the lengthening pay rolls there developed a political conviction that he served his country best who got plastered oftenest. Not even in New York or Chicago have the citizens had cocktails rubbed in their hair as insistently as the venders have plied the saviors of the Nation with hard, rugged liquor in Washington.

* * *

BEER was soon forgotten and I doubt that the brewery has sold enough in the last 18 months to water a fern. The Democrats, most of them strangers in town and strange to the responsibilities of their jobs, were taken unaware and decided that as the stuff was there and repeal was intended as a revenue measure it was their patriotic duty to get cockeyed and stay that way as long as their endurance and money held out.

Not only that, but that pernicious nuisance, the dashing hostess, swung into action, inviting discordant and rival elements to come and get drunk together, and, perhaps, fight a little, and hardly a lady in town with two chairs, a couch and corkscrew but considered herself a dashing hostess. The female of the species stood manfully to the bar, pouring in her slugs and talking more than she should have about her husband's business, and the husband, on his part, growing large and important as his alcoholic content rose, would shoot off his mouth, too.

* * *

THIS is not to say, of course, that Washington was teetotal under Harding, Coolidge or Herbert, even though Herbert did discern the risk of lushing in statesmen with serious responsibilities and tried to drive them up the pole with a pledge of abstinence. But after the sad consequences of the secret souse parties of Harding's Ohio rumpots the Republicans made drinking a comparatively minor business. True, many of them got drunk on occasion, but it was done as recreation, not as a vocation. The supply of Maryland corn was steady and fairly reliable and the Republicans being by tradition the governing class in Washington were familiar with the habits of life in town.

Admitting all the merits of an occasional slab of rum and the necessity for a man's breaking training now and again with a resounding crash, I still contend that the best work is not to be obtained from people who regard their term in Washington as a mere social outing. After all, there is work to be done. After all, people talk too much and make rash commitments when they are tight, and, after all, with 20,000,000 people still out of work an Administration composed too largely of pub-crawlers is likely to earn itself a bad name with the country, if it hasn't already.

Copyright, 1935, by United Features Syndicate, Inc.

Tennis Beau Geste

By

William Lyon Phelps

VICTOR HUGO asked a famous question and answered it in an equally famous way. Who won the battle of Waterloo? The answer was Cambronne. Not Wellington, not Bluecher, not Napoleon, but Cambronne; because facing immediate death, he showed by one remark, the most reckless courage.

* * * *

Well, now that the Davis Cup tennis matches for 1935 are finally (almost to everybody's relief) completed and the British Isles retain the cup and all that goes with it, I wish to state that the greatest victor of the Davis Cup series is the young player, Baron von Cramm.

* * * *

During the finals in the Davis Cup series, to determine which nation should have the right to play Great Britain in the final round, Von Cramm had defeated Allison, and Budge had defeated Henkel. So the United States and Germany had each one victory; and it was clear that everything would depend on the doubles match. This doubles match went to five thrilling sets. In the thirteenth game of the fifth and last set, the American Van Ryn drove out over the base line and the point and game were awarded to the German pair, by the official. Then Von Cramm came forward and announced that his racket had touched the ball, so that his side must lose the point. Not any of the three other contestants, not one of the judges, not one of the spectators had observed or heard this. But Von Cramm insisted, the point was scored against him, and the Americans took that game and finally the match. In other words, Von Cramm sacrificed the victory for a point of honor. Al Laney, who was present and reporting the match for the New York Herald-Tribune, wrote:

"No player, no official, and in fact, no person within the enclosure, had noticed it, nor could have been in position to notice it. It could never have been questioned. Allison, Van Ryn and Lund stopped in their tracks and looked questioningly at Von Cramm. It seemed impossible for them to believe that he had deliberately given away the point that might have meant the match."

* * * *

The Tribune reporter called it a "great-hearted gesture." There are many who would argue that in a private match one should not accept a point unearned; but that when one is representing his country, one should take every point legally awarded. Von Cramm did not think so; he placed his honor and sportsmanship above everything else; and although he was terribly anxious to win, since Germany has never been in the challenge round, he made the sacrifice.

Such a thing has never happened before, and Von Cramm should be regarded as the greatest victor in the whole Davis Cup Series of 1935.

Copyright, 1935.

Problems of Neutrality

During the past few weeks there has been more talk of the desirability of neutrality as a rational policy than there has been serious consideration of what a successful neutrality policy entails. As a contribution to current thinking on the subject, The Post reprints herewith excerpts from an article published recently in the Yale Review. The author, Charles Warren, was Assistant Attorney General during the critical period when our World War neutrality was breaking down and his competence as a student in this difficult field of international law is unquestioned.

Restraints Verge On Unbearable For Non-Belligerent Nation In Time Of War.

By Charles Warren.

MANY Americans (of whom I am one) believe that the most likely way to keep the United States out of war is for this country to co-operate actively with other nations in attempts to prevent the occurrence of war. Many other Americans believe that the United States can keep out of future wars, without involving itself in the actions of belligerent nations, if it will only insist on maintaining a strict neutrality. But, as the experience of the World War showed, it is not easy to maintain this status.

It should be obvious to all of us that there is no protective magic in the word "neutrality" itself. In fact, the very condition of neutrality engenders frictions which nowadays are likely eventually to implicate a powerful neutral in any way in which great states may be eggaged, especially if one of those states happens to be a naval power. To most persons entertaining the belief that neutrality will keep us out of war, neutrality signifies only a rigid compliance by the United States with the duties which international law imposes upon a non-belligerent nation. If this were all that neutrality meant, the situation might be somewhat simple; for such duties are rather clearly and concretely defined in the international law books. Nevertheless, even this phase of neutrality is not quite so simple in actual operation as it would seem from the books * * *

* * * *

THERE are five ways in which the maintenance of a neutral status may be rendered difficult, or even impossible.

In the first place, full compliance by a neutral nation with its legal obligations may in itself be provocative of irritation and possible conflict with one or another of the belligerents. Impartial enforcement of the neutral's domestic laws and impartial performance of its international duties may, in fact, operate to the advantage of one party to the war and to the deteriment of another, owing to geographical or other divergent conditions of the two belligerents.

Second. Actions by a belligerent in the territory or ports of a neutral nation, and injurious in their effect to that nation and to its citizens, may be provocative of friction and lead to serious controversies with belligerents. The numerous violations of our criminal laws—the bomb plots, passport forgeries and other hostile operations in this country by German adherents from 1914 to 1917—illustrate this danger. * * *

Third. Insistence by citizens of a neutral country on their undoubted rights of travel and trade on the high seas is likely to involve a neutral nation in dangerous complications. Instances of this are shipments of arms and munitions and travel on ships of a belligerent carrying munition cargoes.

Fourth. The use of new implements of war or of new methods of warfare, as to which no rules have been agreed upon by nations or been settled by international law, may always produce new problems for a neutral nation whose citizens may be affected.

Fifth. Controversies with belligerents as to the existence or the extent, under international law, of rights claimed by citizens of a neutral country and disregard by belligerents of such alleged rights may engender frictions which are likely to drive the neutral nation into the war.

* * * *

PREPAREDNESS against the first of these contingencies—provision for the peaceful handling of all the difficulties arising from a neutral's impartial enforcement of its domestic laws and impartial performance of its internatioanl duties—may be difficult.

Preparedness against the second impediment, the danger of friction caused by the actions of a belligerent on a neutral's territory or in its ports, may be had to a certain extent by domestic legislation. Such legislation was sadly lacking on our statute books in August, 1914; but a repetition of many of the unexpected belligerent activities which took place on our soil and in our ports from 1914 to 1917 has been rendered punishable by the provisions of the act of June 15, 1917.

Further legislation by Congress, however, is desirable with relation to certain activities not yet dealt with. Preparedness against the third source of possible friction—that arising from the insistence of citizens of a neutral country upon their rights of travel and trade—must also be had by domestic legislation restricting rights now lawfully exercised by American citizens.

When we come to the fourth possible source of trouble, caused by the use of new methods or new implements of war, it is clear that success in handling it will be in proportion to our ability to visualize in advance the new problem. For instance, for many years prior to 1914 it was evident that submarines would be used in a future war, and it should have been foreseen that they would probably employ attack without warning, and that they could not be used with entire effectiveness if subject to the international law of search and seizure theretofore in force. Yet neither statesmen nor naval officers had the vision nor common sense to frame in advance, rules of law to govern submarine operation. And today there is no agreement between nations upon the law which shall govern submarine attack upon neutral or other ships in another war. Nor is there any present agreement as to the bombing of such ships by belligerent airplanes—a form of warfare quite probable in the future. * * *

In like manner, preparations against the fifth impediment to maintenance of neutrality, namely, controversies with belligerents as to the existence or extent of the rights of citizens of a neutral country under international law, should be had, in advance of war, by governmental planning as to the policy which the United States will adopt. The sources of controversy should be removed, if possible, by an endeavor to reach some prior agreement with potential belligerents.

But preparing the way for neutrality is not a matter merely for the Government or for the President. It is now incumbent on the American people to prepare themselves, individually, to comprehnd the new conditions of warfare and the relations of civil populations to the conduct of warfare and to readjust their whole point of view as to their own rights and acts as neutrals.

* * * *

THE British in 1915 listed 299 articles of absolute contraband and 76 of conditional contraband; and in 1916 they listed more separate articles than in 1915, and abolished entirely all conditional contraband. The French and the Germans issued similar lists. These vast extensions of contraband were sought to be justified by them on the ground that nowadays food, chemicals, clothing, and, in fact, everything except sporting goods and luxuries, supplied to the enemy population were as effective in the conduct of war as were supplies to the enemy army, and were, therefore, to be treated like arms and munitions . . .

The neutrals warmly denied the right to make all articles of commerce universally contraband and the future right of unlimited interference with neutral trade to other neutral countries.

But whether the belligerents or the neutrals were at that time correct in their interpretation of international law is of little practical consequence today. The point which must be emphasized is that the rights claimed by the belligerents will, without a shadow of a doubt, be again asserted by them and stanchly maintained in any future major war. For Great Britain has definitely announced through her international law writers, her statesmen and her naval officers (and France and Germany would undoubtedly take the same

Foresight Urged To Prepare Nation For Crisis By Executive Powers.

attitude) that, given the same conditions in another war, she would follow the same course of action as in the World War. In other words, that, if she deemed it necessary for the winning of the war, she would again ignore what we term our "neutral rights" of trade.

We must anticipate conditions and make provision against future occasion for controversy. . . .

It is well known that a large part of the heated discussions between the British foreign office and our American Secretary of State, between August, 1914, and April, 1917, arose out of the efforts made by Great Britain to prevent exports from the United States entering Germany via the neutral Scandinavian countries and the Netherlands.

* * * *

IT is as important to a belligerent as to a neutral to avoid such a situation. And it is to prevent the occurrence of just this kind of situation that the American people and the American Government should prepare now, in advance, in time of peace. Statesmen must be bankrupt indeed in common sense, sagacity, ability and vision, if such preparation for neutrality cannot now be made, with justice both to possible belligerents and possible neutrals. It must be within the bounds of the capacity of our leaders to devise anticipatory agreements to settle future conflicts of views certain to arise.

For instance, might it not be possible for the United States to agree with Great Britain or other sea power that we would not challenge the alleged right to interfere with our commerce with other neutral countries either by directing our merchant vessels into ports for examination of cargo or by otherwise preventing suspected shipments reaching an enemy destination through neutral ports, on the understanding that in return for such an agreement on our part, Great Britain or other sea power should relinquish her alleged right to confiscate any article which she had placed on her lists as contraband and should agree to requisition any such article which she desired to retain, paying therefor the contract price, and in all cases paying all costs of detention of ship and cargo?

Might not an agreement along some such line be negotiated with Great Britain and other possible belligerent nations, either prior to a future war or at least at its very outset?

Wise preparation for neutrality means the visualizing, planning for and dealing with the critical situations which neutrality inevitably will create, but doing so in advance of their occurrence.

For this course no domestic legislation is needed in our country. Executive powers are adequate to deal with the situation. But American popular sentiment must be aroused and educated to give support to such executive action.

Richmond Markets.

Richmond, Va., Aug. 26 (AP).—The Richmond produce and live-stock markets compiled by the division of markets of the Virginia Department of Agriculture and Immigration.

Note—The prices quoted were received by commission merchants and some others for lots sold to retail merchants, local butchers, peddlers, institutions and some others during the trading on the market today.

FRUITS AND VEGETABLES—Fairly liberal; steady. Potatoes, mostly at 90 a hundred; bushels, 50; sweets, 1.25; cabbage, 1.00 a hundred lbs.; tomatoes, 50@75 a bushel; snaps, 75@85 bu.; lima and butter beans, 60@75 bu.; cantaloupes, 3.00@4.00 a hundred; watermelons, 10.00@25.00 a hundred as to size and quality; summer and early fall apples, 75@1.00 a bu. pack; peaches, 1.25@2.25 a bu. pack; lettuce, 3.65@4.00 a crate; celery, 3.25@3.50 a crate; oranges, 3.50@3.75 a box; lemons, 6.50 a crate; No. 2 Seckel pears, 2.00@2.25 a bushel; nearby onions, 1.00 bu.; graded, 50 lbs., 1.25.

BUTTER—Moderate; Virginia creamery butter, in lb. carton packs, 30 lb. cases, various brands, 28 a lb. Packing stock buyers paying 12 lb. for good, clean farmers' packing stock.

EGGS—Very light; average run nearby farm eggs, mixed colors and sizes, 28 a dozen; hennery whites, as to size and quality and mostly at 30 a dozen on choice offerings.

LIVE POULTRY—Very light; fairly active; prices quotable fully steady and strong in spots; average run Leghorn hens, 12@13 lb.; few fancy, 14; colored and mixed hens, 15@16; choice Rocks to 17 lb.; broilers and fryers steady to strong; Leghorns, bulk of sales, 15@18 lb.; Reds and mixed colors, 18@20; Rocks, 21@22 lb.; live ducks, old stock, 10 lb.; young, 12; turkeys, none on sale.

LIVE STOCK—Moderate; early bids for hogs indicate market probably 25 lower or around 11.00 to possible 11.15 extreme top for choice 160 to 225 pounders. Cattle and calves steady. Vealers, practical top, 8.50, with supply light and asking 9.00 as extreme top. Cows and bulls, average run, 3.50@5.50 as to quality. Heifers quotable 4.00@7.00. Common and medium grass-run steers, 4.00@7.50; good, heavy grassers, 8.00 or above as to quality. Sheep and lambs steady. Ewes quotable 2.00@2.75. Lambs, from 8.00 practical top downward as to quality.

Richmond hog market at 11.35 extreme top on bulk of sales.

New York Produce.

New York, Aug. 26 (AP).—EGGS—Receipts, 6,140; market firm. Mixed colors; special packs or selections from fresh receipts, 29@32¼; standards and commercial standards, 28½@28¾; firsts, 26½; mediums, 40 lbs., 25; dirties, No. 1, 42 lbs., 25; undergrade or small, 20@24½; average checks, 20@22½. White eggs, resale of premium marks, 36@37; nearby special packs including premiums, 34@36; nearby and Midwestern hennery, exchange specials, 31@33; nearby and Midwestern exchange standards, 30@30½; marked mediums, 30½; pullets, 23@27; peewees, 20@23; Pacific Coast, fresh, shell-treated or liners, fancy, 34½@36; Pacific Coast standards, 34½@35; Pacific Coast, shell treated or liner, mediums, 32½@33½; Pacific Coast, pullets, 26@28½; browns, resale of premium marks, 36@37; nearby and Western special packs, private sales from store, 30@35½; Western standards, 29@29½.

POULTRY—Live, steady to firm; by freight chickens, unquoted; broilers, 19@24; fowls, 17@22; roosters, 15. Turkeys, 15@21. Ducks, 14. By express, chickens unquoted; broilers, 15@24; fowls, 17@23; roosters, 16@18. Turkeys, 21@31. Ducks, unquoted. Dressed poultry firm. Fresh, chickens, 18@28½; fowls, 14@25; old rooster, 16@18. Turkeys, 21@31. Ducks, 13½@15. Frozen, chickens, 26@28½; fowls unquoted; old roosters, 16@18. Turkeys, 18@28. Ducks, unquoted.

BUTTER—Receipts, 8,580; market steady. Creamery, higher than extra, 25½@26¼; extra (92 score), 25¼; firsts (88-91 scores), 23¼@25; seconds (84-87 scores), 22@23; centralized (90 score), 24¼@24½.

CHEESE—Receipts, 158,644; market firmer. State, whole milk flats, fresh fancy, 17@17¼; held, 1934 fancy to specials, 20.

SUGAR—Raw was firm today and spot prices advanced 3 points to the basis of 3.48. Shipment sugars remained unchanged at 3.50.

A little better inquiry was reported but offerings were light and generally held at higher levels. The only sales confirmed were a few small parcels of Philippines aggregating about 38,700 bags, afloat and for September arrival, at from 3.48 up to 3.51½, the latter price being paid for an outport refiner.

The refined market was unchanged locally at 5.10 for fine granulated, but one Southern refiner advanced 20 points at the close today to 5.30, and another outport refiner will advance to the same level at tomorrow's close.

COFFEE—Spot, steady; Rio, No. 7, 6½; Santos, No. 4, 8⅛@8¼. Cost and freight offerings included Santos Bourbon 3s and 8s at 7.65@7.95. Rio futures closed steady; sales, 16,000. Santos futures steady.

Don't Mention It. By Ed Reed

"Joe's looking for a sponsor!"

No End of Books

By

Theodore Hall

Welcome to Nova Scotia.

HALIFAX, N. S.—You come into Nova Scotia, by motor, on a road which swings over the Tantramar Marshes on the neck from New Brunswick, around Fort Beausejour (where the vanquished French commander promptly gave the British victors a handsome banquet on the evening after the battle), and over a hill into the midst of the most elegant welcoming entrance a state or province ever devised.

The trunk highway is bordered by broad lawns and white-painted stones. On the right is a large trim building filled to the brim with tourist literature (of which more anon) and presided over by Mr. Will R. Bird, who wrote the historic guide of Nova Scotia and who knows more about where Musquodoboit got its name and what Champlain did at Port Royal (now Annapolis Royal) than any living man.

But the spectacular attraction lies on the other side of the road—a colored relief map of Nova Scotia and Cape Breton Island, fully 100 feet long and tilted up so that it strikes the motorist square in the eye either by day or by night when it is flood-lighted. Maybe you have to have a passion for models, but this representation of hills and lakes and little white hamlets, all duly named with trig signs, held me like a magnet.

Curiously, though it balances the entrance magnificently, this relief map was erected by private hands. An odd little feud came up between these parties and the Provincial Department of Highways—the relief map people wanted their hotel and garage literature distributed in the department's building across the road; the department said "no;" so the relief-mappers got into a tremendous huff and started to tear down the very map they had taken such pains over. This, in the canny eyes of the department, would never do, and somehow the fracas was smoothed over and the relief map restored. But you still can't get the relief map directory in the department's building.

* * *

NOT even our gigantic American Automobile Association produces tourist literature with so munificent a hand as does the Nova Scotia Department of Highways. The official highway map, aside from over-small place names, is a model of cartography. It even locates the fish in the sea and the game on land—though one night I drove across the backbone of the peninsula from Liverpool to Annapolis, expecting at every turn to come upon the moose, deer, and black bear promised by the map, and aside from one chipmunk and a lopeared mongrel I found it somewhat less exciting than a 1 a. m. drive through Rock Creek Park.

Then there is the "Official Tour Book," the best this collector of tourist literature has ever laid eyes on—giving strip maps and a generous running account of all roads. "Historic Nova Scotia," a fat booklet, provides everything the most inquisitive would want to know about every place in the province. A few choice items—Lunenburg's first store was a trunk 4 feet 9 inches long; a clerk at Fort Lawrence, who had been born in Boston and who had lost one leg to a shark in Havana harbor, became Lord Mayor of London; the women of Lockeport, their men away in the fields, once disguised themselves in men's clothes, brandished rifles and broomsticks, and scared away a shipload of pirates; a chair from Nelson's ship, the Victory, is in a church at Sydney (I forgot to remark yesterday that a church near Wiscasset, Me., keeps its Bible on a pink silk skirt reputed to have belonged to Marie Antoinette); coal was mined in Cape Breton as early as 1672 (a mine there now extends 4 miles under the sea); men have been digging for Capt. Kidd's supposed buried treasure at Oak Island ever since 1795—and not a doubloon; and at Ohio, Shelburne County, there is the legend that the ten sons of Philip and Abigail Snow slept in a round bed, "with all the bed covers made circular in order to prevent unequal portions."

But somehow more than these I enjoy the list of "firsts" which the historian of Nova Scotia is able to claim. To be sure, such items as the first settlement north of the Gulf of Mexico (Port Royal, 1605), the first drama written and staged in America (Port Royal, 1606), and the first Marconi station in America (Glace Bay, 1903), seem eminent enough. But it does strike me as rather scratching gravel to commemorate the first stocking of pools with fish in America (1605), the first bricks made in America (Port Royal, 1606), the first British woman visitor to Canada (Lady Home, 1630), the first divorce court in Canada (Halifax, 1749), the first stationary steam engine in Canada (Albion Mines, 1827), and Canada's first condensed milk plant (Truro, 1882).

The Once Over

By

H. I. Phillips

Suggestions for a Modern Will.

I, Willoughby Wemp, being of sound mind (considering what it has been through) do hereby, largely as a gesture, declare this my last will and testament:

Paragraph I—To my wife, Anastasia, my three sons, Charles, Opie and Ignatz, and my daughter, Minerva, I leave my entire estate, real and personal, share and share alike.

Paragraph II—I ask their forgiveness for having accumulated a sum of money so large that they will get very little of it after the Government takes its cut.

Paragraph III—I leave to the above-named heirs my certified list of capable and combative attorneys with the advice that they select no more than one lawyer each, as the fees will be plenty; and I urge that a time limit be put on the battle. You know, my dears, how lawyers are.

Paragraph IV—I request that my wife have the large oil portrait of myself made of me in the days when it was not thought I was doing anything of an ignominious nature in striving diligently to provide for the future of my wife and children.

Paragraph V—I request my heirs to destroy at once by fire the copy of that article I once wrote on "Success" for the American Magazine.

Paragraph VI—I direct that my heirs distribute equitably among them my collection of rubbers, goloshes, snowshoes, woolen underwear, umbrellas and fur mittens. It looks to me as if they would need them, and they are the only things the Government won't try to grab. Or am I wrong again?

Paragraph VII—My son, Dudley, not heretofore mentioned, I cut off completely from any share whatsoever or eversowhat. He left home at an early age, spent many years of his life as a loafer, blew in every penny he ever earned, and has never been anything but a spendthrift and a waster. I realize now that he was right, and I now only congratulate him on his ability to look ahead. I now spare him the annoyances and tribulations which will fall upon those members of my family who accepted my more ethical standards of life.

Paragraph VIII—I appeal to all my heirs not to be too hard on the memory of the old man, to hope for the best, to vote the straight Republican ticket at all times, and never to take any stock in the platform of a Democratic candidate.

In witness whereof I hereunto set my hand and seal.

WILLOUGHBY WEMP.

Exchange Stocks Off 2.8% in Week

New York, Aug. 26.—The market value of 50 representative stocks listed on the New York Stock Exchange at the close of business for the week ended August 24 was $14,759,664,375, a decrease of $425,013,500, or 2.80 per cent, as compared with the market value of $15,184,677,875 at the close of the preceding week, according to a compilation by Paul H. Davis & Co., members of the New York Stock Exchange.

At the close of the corresponding week a year ago, the same 50 stocks had a market value of $12,269,963,525, indicating an increase during the year of $2,489,700,750, or 20.29 per cent.

The Atlas Reveals 15 'Atlantas' in U. S.

Population: 37 to 280,000; Georgia Leads.

By the United Press.

Atlanta, Ga.—In widely scattered districts from the Atlantic to the Pacific and from Canada to the Gulf of Mexico, there are a total of 15 cities and towns by the name of "Atlanta," a trip to the Atlas disclosed.

These Atlantas range in population from 37 souls to an estimated 280,000 persons, with the Georgia capital considerably the largest.

The little known Atlantas and their population are: Arkansas, 163; California, 84; Idaho, 105; Illinois, 1,169; Indiana, 678; Kansas, 379; Kentucky, 37; Louisiana, 316; Michigan, 261; Missouri, 497; Nebraska, 258; New York, 640; Ohio, 170, and Texas, 1,685.

Atlanta, Idaho, is 35 miles from a railroad.

Grave Robbers Seek Buried Treasure

Osceola, Ark. (U.P.).—An old legend of buried treasure has been revived here with a recent grave robbery.

Robbers, who arrapently knew exactly what they were looking for, molested the grave of J. B. Murray, pioneer resident of Mississippi County.

Tradition is that Murray, a prominent figure in the Civil War and county sheriff when he met death at the hands of a carpet-bagger, was buried with either a large sum of money, or a map giving directions to the treasure.

It was the second time the grave had been invaded in recent years.

Baltimore Markets.

Baltimore, Aug. 26 (AP) (U. S. Dept. of Agri.)—CATTLE—Receipts, 1,550, rather slow, few good steers a shade higher; lower grades weak to 10@15 lower; heifers sharing decline. Load good dry-fed yearlings, 10.85; medium grade steers, 7.50@8.10; common down to 5.50. Common and medium heifers, 5.00@7.35. Beef cows, 4.50@6.00; low cutter and cutter, 3.25@4.25. Bulls, 5.00@6.00. Calves, receipts 375, vealers mostly 50 higher. Good and choice grades, 9.50@10.00 mostly; medium, 7.50@9.00; cull down to 6.00 and below.

HOGS—Receipts, 1,400, and 1,200 holdovers mostly 30 lower than Saturday; top, 11.70. Bulk, 170-230 lbs., 11.40@11.70; 240-290 lbs., 11.00@11.50; 140-160 lbs., 10.75@11.00; 120-140 lbs., 10.40@10.70. Packing sows, 9.60@9.80.

SHEEP AND LAMBS—Receipts, 4,700, undertone firm, sellers asking 9.80 and above for good and choice ewe and wether lambs. Medium grade, 7.50@9.00; cull down to 5.50. Fat ewes mostly 25 higher at 3.50 down.

APPLES—Bushel baskets, Maryland, Pennsylvania and Virginia, Summer Rambos, U. S. 1s, 2¾-inch minimum, 75@80; 2½-inch minimum, 65@75; Transparents, U. S. 1s, 2¼-inch minimum, 65@75; ungraded, 40@50; Wealthys, U. S. 1s, 2½-inch minimum, 65@75; ungraded, 50@60; Northwestern Greenings, U. S. 1s, 2½-inch 75@80.

CANTALOUPES—Nearby, ½-bushel hampers, 25@50.

GRAPES—Eastern Shore Maryland and Delaware, 2-quart baskets, Moores Early, 10@12½; 12-quart baskets, 30@35.

HONEYDEW MELONS — California, standard crates, 1.50@1.75. North Carolina, crates, 75@1.00.

PEACHES—Virginia, Maryland and Pennsylvania, bushel baskets, Belles and Elbertas, U. S. 1s, as to size, 75@1.50; nearby, ½-bushel hampers, Belles and Elbertas, 40@75.

PEARS—Bushel baskets, New York, Clapps Favorite, U. S. 2s, 2-inch minimum, 1.50@1.75; Maryland Bartletts, U. S. 1s, 2-inch minimum, 1.25@1.75.

WATERMELONS—North Carolina and Virginia, various varieties, selects, 12@20; primes, 7@10; culls, 4@6.

BEANS—Eastern Shore Maryland near and nearby, bushel hampers, green, Round Stringless, 40@65; Maryland and New Jersey, bushel, green Bountiful, 25@50.

BEETS—Nearby, 1½@2.

CABBAGE—New York, bushel baskets, round type, 25@30; nearby and Pennsylvania, bushel baskets, various varieties, 20@25.

CARROTS—California, lettuce crates, 2.00@2.75; New York, bushel baskets, 60@70; nearby, 1½@2.

CELERY—Michigan, highball crates, 75@85. New York, 2-3 crates, 1.50@2.25; pony crates, 75@90; Pennsylvania, pony crates, 75@90.

CAULIFLOWER—Colorado, pony crates, 1.50@1.75.

CORN—Nearby, per dozen, sugar, 6@10. Canners' stock, 8.00 per ton.

CUCUMBERS—Pennsylvania, bushel hampers and baskets, U. S. 1s, 60@65; ungraded, 40@50; New York, bushel baskets, U. S. 1s, 60@1.00; ungraded, 40@50; nearby, ½ bushel hampers, 20@35.

EGGPLANTS—Nearby, ½-bushel hampers, 20@30.

LETTUCE—California, crates, Iceberg, 3.00@3.50; New York, 2-dozen crates, Big Boston, 35@60.

LIMA BEANS—Eastern Shore Maryland, bushel hampers, 75@1.25; New Jersey, 1.00@1.25; nearby, ½-bu. hampers, 60@75.

ONIONS — Pennsylvania, 50-lb. sacks, yellow, U. S. 1s, 60@65; ungraded, 40@50; Washington 50-lb. sacks, Valencias, U. S. 1s, large, 1.10@1.15; Massachusetts, 50-lb. sacks, yellows, U. S. 1s, 75.

PEAS—Western, bushel hampers, telephones, 1.50@2.00.

PEPPERS—Nearby ½-bu. hampers, 15@25; Eastern Shore Maryland and New Jersey, bushel hampers, 25@35.

POTATOES—New Jersey, 100-lb. sacks, Cobblers, U. S. 1s, 70@75. Pennsylvania, Maryland and Virginia, 100-lb. sacks, round whites and Cobblers, U. S. 1s, 60@65; ungraded, 50@60; Eastern Shore, Virginia, barrels, Cobblers, U. S. 1s, 75@1.00.

SWEET POTATOES—North Carolina, bushel baskets, Jerseys, U. S. 1s, 85@1.00; ungraded, 60@75; white yams, Puerto Ricans and Nancy Halls, U. S. 1s, 65@80; ungraded, 50@60.

TOMATOES—Nearby ½-bu. hampers, ripes, ungraded, best, 20@30; poorer, 10@15; canners' stock, 30c bushel.

EGGS—Market steady; current receipts, nearby, 26@28; Southern, 24@25; whites, large size, 31@33; medium, 28@31.

Receipts—Butter, 55 tubs; eggs, 726 cases.

POULTRY—Broilers, as to size, Rocks, 22@25; mixed colors, 21@23; Leghorns, 18@20. Fowl—Rocks, 19@20; mixed colors, 17@19; Leghorns, 13@15; roosters, 12@13. Ducks—Young Pekings, 12@14; Muscovy, 13@15.

Chicago Livestock.

Chicago, Aug. 26 (AP) (U. S. Dept. Agr.).—HOGS—Receipts, 10,000, including 4,500 direct; closed fairly active, steady to 15 lower than Friday's average; spots off more; late top, 11.50; good to choice, 190 to 240 lbs., mostly 11.15@11.40; sorted, 300 lbs., 10.75; good to choice, 140 to 160 lbs., mostly 9.75@10.25; bulk packing sows, 8.75@9.40; best, 9.75; shippers, 1,000; estimated holdover, 1,000.

CATTLE—Receipts, 17,000; calves, 2,000; strictly good and choice fed steers, steady; small supply, this tending to support market on such kinds; all other grades unevenly weak to 25 lower, with prospects 25 to 50 off on kinds recently selling at 9.00@10.50; extreme top, 12.50; best yearlings, 11.75; steers scaling 1,186 lbs., selling up to 12.50, however; stockers and feeders fully steady at 6.50@8.50, but all other killing cattle 15 to 25 lower, but fat cows being very difficult to sell at decline.

SHEEP—Receipts, 15,000; fat lambs closing active, mostly steady, after uneven and steady to 25 lower opening; native lambs, 9.25@9.50; Washington Rangers, 9.25@9.35, sorted 10 to 20 per cent; choice 79-lb. yearlings, 7.65; sheep, firm; native ewes, 2.50@3.50 mostly; feeding lambs closing fully 25 higher, choice around 67 lb.; weights, 8.75.

First Raleigh Tobacco Sales Are Under 1934

Prices Average $18 to $19 a Hundred; $25 Year Ago.

Raleigh, N. C., Aug. 26 (AP).—Prices paid for their tobacco on the opening of the new bright belt auction markets today brought some dissappointment to growers, who said all grades of the leaf were being bid in at lower figures than last year.

Early sales indicated the day's average price for the belt as a whole would hardly be higher than $18 or $19 a hundred.

Greenville and Tarboro reported lower prices for the better grades particularly, while Wilson reports said prices were off more for the lower grades there.

All markets reported extraordinary heavy breaks, but of poor quality tobacco. Unfavorable weather was blamed for the generally poorer quality than last year, when the opening day averages was above $25 a hundred.

Receipts at Greenville were 2,000,000 pounds, at Wilson, 1,750,000, at Farmville, 600,000 and at Goldsboro, 225,000.

Oath Is Taken by Four Land Commissioners

Covington, Va., Aug. 26 (AP).—Four land commissioners, upon whom will fal lthe duty of appraising for condemnation purposes 15,647 acres of Bath County land wanted by the Federal Govenment for forest preserves and parkland, were sworn in at Millboro Springs today by the postmaster there.

The ceremony was delayed by the failure of one of the commissioners appointed by John Paul of the United States Western District Court to arrive on schedule. When he did appear the oath was administered to Tat B. Sterrett, of Hot Springs; John McLaughlin, of Millboro Springs, and Frank Briton and J. C. Cleek, of Warm Springs.

Farm Buildings Burn; Loss Put at $10,000

Special Dispatch to The Post.

Winchester, Va., Aug. 26.—Loss estimated at $10,000 was caused by fire which destroyed a large barn and several other farm buildings of Mrs. Charles W. Snapp, west of Opequon.

Efforts of firemen from Winchester were limited to protecting nearby buildings as the blaze cut them off from their fain water supply, a reservoir near the barn. Approximately 1,000 bushels of wheat and 500 bushels of barley were included in the yoss. Livestock was saved. The blaze was attributed to spontaneous combustion.

Doctor Lives 85 Years In Same Little Town

Alamo, Tenn. (U.P.).—Only a few brief visits with friends has interrupted 85 years of continuous living in this little town by Dr. T. G. Johnson.

Dr. Johnson was born here in a log cabin in 1850, and has lived here ever since. At the time of his birth Alamo was known as Cageville.

Only once in 36 years has Dr. Johnson visited Memphis. He made a short trip there to see his children.

Closed Bank Pays Blind Newsboy First

Blytheville, Ark. (U.P.).—A blind "newsboy," who did not know that he had any money in the bank, was the first to receive dividend checks from the First National Bank here.

D. J. Carter, who has sold papers in front of the bank for many years, forgot about a small deposit he had in the bank when it closed in 1931. Three dividend checks repaid him in full for his deposit.

Associated Gas Output Up 8.3%

New York, Aug. 26.—For the week ended August 17, the net electric output of the Associated Gas & Electric System amounted to 57,553,919 units (kwh), which is an increase of 8.3 per cent over the same week a year ago. This is the largest percentage increase since April, 1934, a period of more than 15 months.

World Silver Price Equals 4-Month Low

New York, Aug. 26 (AP).—Foreign bar silver slid back another ¼ of a cent today, canceling all of last week's gain.

At 65⅜ cents an ounce, the world price of the metal was down to the low of its decline of a fortnight ago. This price, which prevailed from August 13 to 22, was the lowest since early April. The decline here today followed a sag in London.

Baltimore Grain Prices.

Baltimore, Aug. 26 (AP).—WHEAT, No. 2, red, winter, garlicky, spot domestic, 85; August, 83.

WHEAT—Receipts, 36,523 bushels, including 1,000 bushels afloat and 35,523 bushels by car. Stock in elevators, 1,896,611 bushels.

FLOUR—Receipts, 2,144 barrels, including 498 barrels by shipment; market steady. Quotations for flour, barrels, in 98-pound cotton sacks, including tax, are: rye flour, dark to white, 3.75@4.00; winter patent, 5.40@5.80; hard winter patent, 7.15@7.30; winter straight, 4.75@5.00; spring straight, 7.20@7.45; hard winter straight, 6.80@7.15; spring patent, 7.55@7.85.

CORN—Receipts, 380 bushels by car. Shipments from elevators, 3,505 bushels. Stock in elevators, 220,188 bushels. No. 2, yellow corn, 90; Western billing at a premium over this price.

OATS—Shipments from elevators, 290 bushels. Stock in elevators, 8,129 bushels. No. 2 white oats (old), 50@55 per bushel, as to weight and location.

Note—On all sales of oats to the local trade, excepting those on track, there is an additional charge of 1½ cents per bushel for storage and elevator which is paid by the buyer.

RYE—Shipments from elevators, 4,300 bushels. Stock in elevators, 201,944 bushels.

HAY—General market dull. The stocks of old hay on hand small, but ample, and prices entirely nominal. New hay will begin to arrive at an early date in sufficient volume to justify quotations.

STRAW—Market quiet. Wheat straw, No. 1, per ton, 9.00; oat straw, 9.00.

MILL FEED—Receipts, 100 tons. Market steady on spot bran and middling. Spring bran, per ton, 100-pound sacks, 26.00@27.00; standard middling, 27.00@28.00.

BARLEY—Stock in elevators, 3,300 bushels.

Something Old, Something New on Warner Bros. Production Schedule for 1935-36

List of 60 Big Shows Coming Here Disclosed

Bowes Amateurs Enjoying Busy Week; Other Amusement News.

Reprinted From Yesterday's Last Edition.

By Gerald G. Gross.

Substituting for Nelson B. Bell.

The brothers Warner, never before known for their sprinting propensities, are planning to do some gamut running this season. They are going to run the gamut from Rudy Vallee to Boris Karloff, from "Anthony Adverse" to "Shipmates Forever," according to an excited announcement by John J. Payette, general zone manager.

Five dozen feature-length pictures will constitute the 1935-36 releases of Warner Bros.-First National and Cosmopolitan Productions, Mr. Payette states. Then he continues:

"Warner Bros. have spared neither expense, time nor effort to set up the most ambitious program ever attempted. (Yes, yes, go on.) The stories on our schedule are widely diversified, ranging from red-blooded action pictures through comedy, romance, drama and music. "We also are keeping close watch on current events and our studios are maintaining a flexible schedule in order to be able to take immediate advantage of new plays and stories of a timely nature which may come along during the year."

Best Sellers Picturized.

Six Cosmopolitan Productions, two of them starring Marion Davies, are included in the list. Among the five dozen are cinematic versions of ten Broadway plays and 23 published stories. Jobs will be provided for 21 stars, 75 featured performers and you guess how many extras.

Novelists have contributed "Anthony Adverse" (Hervey Allen), "Captain Blood" (Rafael Sabatini), "The Green Light" (Lloyd C. Douglas), and "Dr. Socrates" (W. R. Burnett).

Lord Tennyson's famous poem was the inspiration for "The Charge of the 600," which is said to be one of the more elaborate pieces on the 1935-36 program. (By the bye, who remembers the picturization of "Enoch Arden" many years back?)

Patrons of the Earle, Metropolitan and the Warners' neighborhood houses in Washington may look forward to James Cagney as "Frisco Kid," Rudy Vallee in "Let's Pretend" and Kay Francis in "I Found Stella Parrish."

Proving that child prodigies are still in vogue, "I Found Stella Parrish" will have, besides Miss Francis, Sybil Jason, age five and a half.

Proving that the "G-Man" fad isn't done yet there will be "Special Agent," which Mr. Payette says is "based on the heroic but little known activities of the Intelligence Unit of the United States Department of Internal Revenue."

Keeler-Powell Team Again.

Proving that Hollywood is still a sucker for a uniform, the five dozen will include "Shipmates Forever," spawned at Annapolis just like the currence feature at the Earle. (By the bye, who remembers the days when Emory Johnson was glorifing the policeman, the fireman, the railroader, etc., on the screen?)

Proving that the wireless remains an important factor in the movie industry, there will be "Radio Jamboree," which, the aforementioned zone manager avers, will have "the greatest aggregation of big radio stars ever gathered together in one picture."

Dick Powell and Ruby Keeler will be co-starred in "Colleen" as well as in "Shipmates Forever." Everett Marshall and Dolores del Rio are teamed in "I Live for Love." Other stars and featured players en route here for the W. Bros. new season include Leslie Howard, Joe E. Brown, Boris Karloff, Warren William, Claudette Colbert, Joan Blondell, Bette Davis, Al Jolson, Pat O'Brien, Edward G. Robinson, Guy Kibbe, Jean Muir and Ricardo Cortez.

Poetry for Today.

This column's Markham, Va., correspondent addresses Nelson B. Bell, whom illness had removed from his desk for a short period, as follows:

It might be of interest to you
to know
That The Post follows me
wherever I go.
In person I am unable to vote
So I am hastily sending you
this little note
To say I hope "Smiling Thro"
Will again be on the screen
(And that by countless numbers
it will be seen).
It is intertaining, well-balanced
and one's interest does
keep
Giving those who so wish a
good chance to weep.
So, Mr. Bell, whatever you can
I hope you will do
To make us all happy again in
"Smiling Thru."

Nice rhyme, Miss Tacie Bolen, nice rhyme.

Maj. Bowes' celebrated troupe is in the midst of a memorable week at Loew's Fox. On Friday the company of alleged amateurs performed impromptu for Commissioners Sultan and Hazen. Saturday night the Bowestars excursioned to Annapolis and, after entertaining at the midshipmen's Second Class Night celebration in Bancroft Hall, took a nocturnal sightseeing tour of the academy. Tonight the commissioners will reciprocate Friday's visit by taking in the last show as guests of honor. At 10:15 p. m. a group of the "amateurs" will present a special broadcast over WMAL, Jack Squires officiating. Tomorrow and Wednesday afternoons 9-year-old Veronica Mimosa, a member of Maj. Bowes' aggregation who is prevented by local ordinance from doing her stuff on the stage this week, will give piano recitals at Kitt's Music Store. The time is 12:30 p. m. each day. It's free and the public is invited.

Gasoline Alley — **Press the Button and Run**

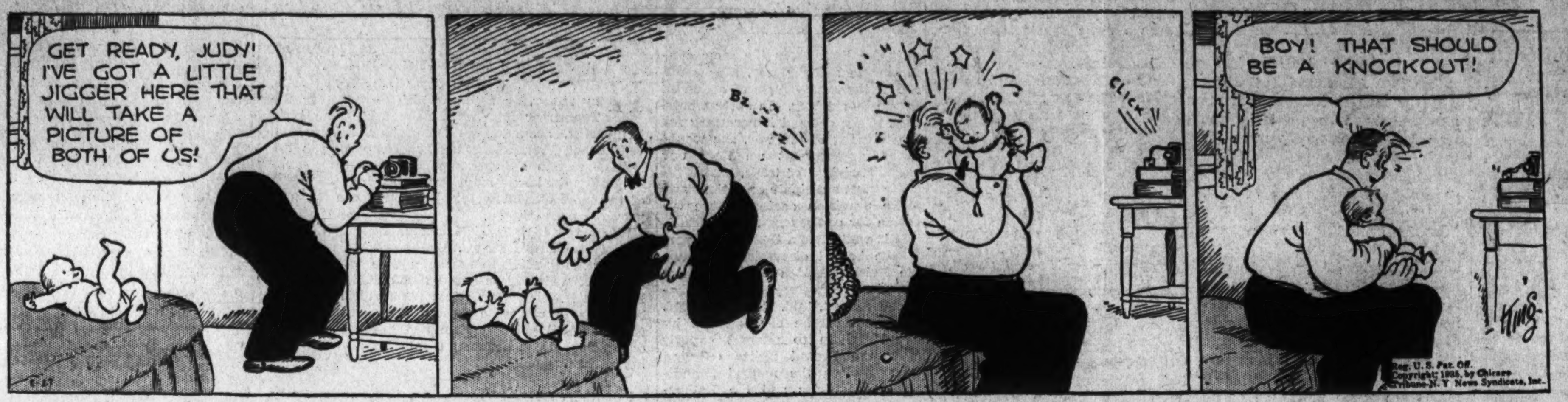

Bess Davis Schreiner, crier for "Androcles and the Lion," which the Washington Community Players will present in the Monument Grounds Sylvan Theater tomorrow night, thinks the second act is going to be rather swell. (Nor is she unfavorably disposed, for that matter, toward the prologue and first act.)

The second act, she points out, should be played "just outside the box of the Emperor Nero" and "in the arena where the gladiators fight and where martyrs are thrown to the lions." So, she continues, the entire second act will be played outside the Emperor's box "with the beautiful back stage section of the Sylvan Theater used as the arena and with the arena scenes played invisibly but audibly by the cast."

Too, she reminds that Ted Freter will be a lion and that the Players have had no luck in their quest of a team of oxen, which could be used in the first act.

The Columbia Players are holding a membership meeting at the Mount Pleasant Library, Sixteenth and Lamont streets northwest, at 7:30 p. m. tomorrow and they want it known that all prospective talent is invited. If you can act, direct, stage hand, design costumes, prompt, handle properties or do anything else (except yodel, we presume) either be present or telephone Eileen Fowler, Adams 2411. If you come as an actor, be prepared to read, the announcement advises.

Tomorrow will be tryout night, indeed, for the New Theater Group also will be testing talent for "Peace on Earth," scheduled for production this fall. Time: 8 p. m. Place: Harrington Hotel.

Regarding the Potomac.

The summer's second Gold Cup Showboat Cruise will be held on the Potomac tonight to raise funds for the coming President's Cup Regatta. For entertainment there will be instrumental specialties, blues singing, deck dancing and numerous other features. The boat is the City of Washington, the cruise lasts three hours, the tariff is $1 and tickets may be bought at the Willard Hotel, Mrs. Dorsey's Bureau, auto clubs and the Wilson Line wharf.

Speaking of rivers, the sailing of the steamer Potomac tonight will mark the eighth anniversary of Bernie Jarboe's "Night Hawks," popular dance orchestra which has been playing for moonlight cruisers this summer. A big birthday cake has been ordered.

A Tip for Cinderella.

Bodil Rosing used to be a waitress in a Washington restaurant . . . She was an actress "at liberty," as the profession puts it, and she and her family had to eat so Miss Rosing took the restaurant job . . . One day, the story goes, President Wilson left her a $2.50 tip . . . She told a reporter, the incident was published and she got fired . . . People flocked to the cafe to be served by the same hand that served the President, but the waitress, sore, went to Hollywood . . . Bodil Rosing, the same, stars in the forthcoming Fox film entitled "Thunder in the Night." . . . She is Danish, her family is known as the Barrymores of Denmark and her first screen role was as a scrubwoman in "Pretty Ladies."

Post Classified Ads fill good jobs with the right kind of help. Just phone National 4200 and ask for a Post Ad-Writer.

Pierpoint Family Holds Reunion, 100 Attending

Special Dispatch to The Post.

Leesburg, Va., Aug. 26. — One hundred descendants of Henry Pierpont, who came to this country from France in 1635, were present at the second annual reunion of the National Pierpont Association yesterday at the ancestral home at Paeonian Springs, near here, where six generations of Pierponts have resided. This reunion marked the 300th anniversary of the coming of the first Pierpont to America.

Religious service was held in the morning in the Friends Meeting house in Waterford, where many of the Pierpont ancestors worshiped. A picnic luncheon was served at the Pierpont homestead. Those present came from Washington, D. C.; Alexandria, White Plains, N. Y.; Martinsburg, Fairmont and other sections of West Virginia. The oldest in the group was John Pierpont, 89, of Fairmont.

Convention Parley Set.

Special Dispatch to The Post.

Staunton, Va., Aug. 26.—A committee will meet with Staunton officials on September 3 to consider this city's invitation to the Church of the Brethren to hold its international conference here next June. There are 18 members on the committee of the denomination charged with selecting the 1936 convention city. N. D. Cool, of Bridgewater, is among the number.

Nora Mitchell Wed.

Special Dispatch to The Post.

Staunton, Va., Aug. 26. — Nora Catherine Mitchell, daughter of Mr. and Mrs. A. A. Mitchell, of Mount Solon, was married August 17, to Jason B. Lantz, of Bridgewater. The ceremony was performed in Frederick, Md., by the Rev. Charles E. Wehler.

TRAVEL

Greatest Travel Bargain to Los Angeles and the West

Now—breakfasts as low as 25c, luncheons 30c, dinner 35c, in dining car, for passengers in cool clean, air-conditioned coaches and Tourist sleeping cars on Chicago & North Western—Union Pacific famous Los Angeles Limited. Menus varied daily. Also, special coach for exclusive use of women. Stewardess, who is a registered nurse, Omaha to Los Angeles. Free pillows, free drinking cups, free porter service in all coaches.

Only $34.50 one way, in coaches, Chicago to Los Angeles.

Travel by train! Fast! Safe! Comfortable! Cheap! CHICAGO & NORTH WESTERN 1002 Girard Trust Co. Bldg., 1400 S. Penn sq., or UNION PACIFIC, 904 Girard Trust Co. Bldg., 400 S. Penn sq.; Philadelphia, Pa.

Money Can't Buy Better Teeth

Plates, $10, $15 and $20. Plates Repaired While You Wait. All Work Done in My Own Laboratories. No Long Waiting. No High Prices. CROWNS AND BRIDGE WORK.

$5 $5

Extraction, $1—By Gas, $2.

Dr. SMATHERS

DENTAL SPECIALIST
638 Eye St. N.W.
Over Riggs National Bank
Seventh and Eye Streets N.W.
Hours, 9 a. m. to 8 p. m. Ph. MEt. 9850

For Better Values Trade at

UNION MARKET

5th & Fla. Ave. N.E.

EDUCATIONAL.

Washington College of Law
Co-educational
Fortieth Year
Fall Term Begins September 23
2000 G St. N.W. MEt. 4585

National University
Fall Term Begins September 23, 1935.
SCHOOL OF LAW
School of Economics and Government
Registrar's Office
Open for registration 9 a. m. to 7 p. m.
818 13th STREET N.W.
Telephone NAtional 6617.

Accountancy
Pace Courses; B. C. S. and M. C. S. Degrees. C. P. A. Preparation. Day and Evening Classes; Coeducational.
Send for 29th Year Book.
BENJAMIN FRANKLIN UNIVERSITY
304 Transportation Bldg. ME. 2515

ELECTRICAL ENGINEERING
A Broad, Basic, Intensive Course
Complete in One School Year
Includes the fundamentals of Refrigeration, Air-Conditioning and Electronics
Preparation under skilled instructors for new opportunities in the electrical field. Approved by educators, endorsed by industry.
Bliss Men Make Good
42 years' successful experience.
Catalog on request.
BLISS ELECTRICAL SCHOOL
294 Takoma Ave., Takoma Park, Md.
Phone Shepherd 3070

—fragrance and flavor

There's only one place in the world where you can get certain kinds of aromatic tobaccos that we use in Chesterfield cigarettes—and that's Turkey and Greece.

Without adding these tobaccos to our own mild ripe Southern leaf, Chesterfield would not be Chesterfield . . .

mildness that smokers like
pleasing taste and flavor
that smokers like

Threading Turkish tobacco on strings to hang in the sun to ripen

© 1935, Liggett & Myers Tobacco Co.

Noted Fashion Designer Advises Accent on Limitations to Achieve Smartness

Oil Skin Cape Is Convenient And Practical

25-Piece Beverage Sets Are Priced at 84 Cents on Sale Here.

By Ruth Anne Davis.

THERE are numerous answers to the rain cloak question, but none with more practical appeal than the oilskin capes. This drapes loosely about your shoulders and hangs in comfy folds to a few inches below your dress. It's so light you may easily wear one over your heavy coat without feeling in the least stuffy and bulgy.

It folds up into such a little package that you may carry it in an oilskin pouch (which comes with the cape) and keep it in the pocket of your car—or even in the pocket of your sport coat.

Shoppers who carry their antipathy for umbrellas to the point of defying rain-laden clouds without one will turn with relief to the convenient capes.

Children who must be scolded into wearing raincoats are delighted with these transparent capes. They come in green, brown, blue, red, and natural, and may be found in the notions department of a downtown store.

25-Piece Beverage Sets.

NO MATTER how much bargain proof armor you wear on your shopping tours you'll find it easily pierced by the 25-piece beverage sets priced at 84 cents.

Imagine that! You get a large three-quart pitcher, 8 ice-tea glasses, 8 water glasses and 8 fruit juice glasses.

The design of this glassware is called "bamboo optic," which simply means clear glass with a series of ridges separated by bands of smooth surface. They are unusually attractive and certainly a phenomenal buy.

Spoons for Odd Dishes.

THERE ARE spoons and spoons, of every type, all sizes, for any use, and in hundreds of materials. Foremost, though, in the novelty ranks are those carved of wood and later lacquered in red, gold and black in some fantastic design.

Such spoons—and you'll find them in a local store—are made to match the Russian ware which has been selling at a fast pace during the last year. They are a little larger than a teaspoon, though not so large as a serving spoon. In shape they are a cross between a tablespoon and soupspoon.

You may use them for salads, for mayonnaise and many odd dishes. They give a bright and glamarous touch to your table, and all for 10 cents.

Formula for Pep.

HOW TO FEEL like the top o' the morning: out of bed and into the bath or shower. Water, luke warm. Plenty of good, sudsy soap and lots of hard scrubbing. Now onto the bath mat, and a brisk rub down with a coarse turkish towel. Here's the important thing—take a bit of pungent pine of oil in the palm of your hand and rub this on your shoulders, up and down your arms, on your neck and chest; in fact, massage yourself all over with it. Before you finish you'll find your circulation picking up, your muscles full of snap, and your whole outlook purged of pessimism.

When you return home in the evening and you feel tired and drooping, pat pine spirits on your forehead, on the back of your neck, around the temples and on the wrist and hands. Like the caressing breeze of a pine-laden forest, it picks you up no end.

This certain pine spirit is an excellent deodorant which not only neutralizes but gives that delightful out-of-doors fragrance.

It is also excellent for use after tennis, golf or riding to relieve soreness or prevent stiffness.

Novelty Ribbon Belts.

THE FASHION spotlights shine so brightly on belts this season small wonder that the stores are beginning their displays of different belt styles. Particularly interesting in this field are the ribbon belts in novelty patterns. These are about two inches wide and fasten in front with a tailored bow. They come in checks, stripes and plain colors. Price, 50 cents.

Heel Gloves That Work.

Why not protect your stockings and prevent blisters by wearing one of those comfy heel gloves? They fit right over the back of your heel and ward off that wear and tear on hose which so often comes from heavy sport shoes.

If your shoes are a little too large, you'll find a heel glove will make them fit perfectly.

Its chief claim to fame comes from the fact it's the best little stocking saver anywhere.

A pair of heel gloves—25 cents. They'll last forever!

Call Ruth Anne Davis, of The Washington Post, National 4200, Extension 305, for further information, or write, inclosing stamped, addressed envelope.

For Topping Desserts.

Use this inexpensive garnish in place of a whipped cream topping for desserts: Beat the whites of two eggs until stiff; add the mashed pulp of a banana, gradually, and flavor to taste with lemon juice and sugar.

This BUSINESS of LIVING

Mother of Two Daughters Who Borrowed Money to Study at Business School Writes Letter of Advice and Encouragement to "Mrs. F. F. B."

By Mary Haworth.

DEAR MISS HAWORTH: I am writing this letter in order to encourage "Mrs. F. F. B.," who wrote to your column on August 24 asking advice as to whether she should borrow money to send her 17-year-old daughter (graduate of a country high school) to business college. My advice to her is: go ahead. Borrow the necessary money, but borrow it in the daughter's name and make it the daughter's responsibility to pay it back when she gets a job.

I know whereof I am speaking. I have two daughters who graduated from a country high school at the ages of 16 and 17, respectively. Each borrowed the money to go to business school, and each took but eight or nine months stenographic training. Neither was graduated. Each held various jobs at small salaries for about a year. One is now working for the Government at a very good salary. She obtained her position through actual competitive examination and without one bit of political pull. (I also know of another business school student who has just lately done the same thing).

* * * *

The other daughter holds an excellent position with a small national business office. Both are capable stenographers and office assistants. Neither one would have accomplished this without her business school training. High school education today is too smattering, with a little of this and a little of that and nothing much of anything. But the business college training is wonderful. When a student finishes a business course there, he or she is proficient in that course.

* * * *

The course is soon over. A year is really short and the business training received is well worth the sacrifice involved. Speaking out of my own experience, I want to tell "Mrs. F. F. B." that if officials of the college she has in mind discover her daughter is capable and ambitious, they may allow her to pay part or all of her tuition after she gets a job. My girls did this and they have paid off the whole debt now and have an education that no one can take from them. I think "Mrs. F. F. B." should by all means talk with the dean of the school she has in mind. If she means business, he will find a way to help her.

* * * *

And I think "Mrs. F. F. B." should tell her husband that the only reason he "gets along" as well as he does is because he belongs to an older generation. If he were young, with his way to make from the beginning, he would not be so fortunate! Why is it that fathers always, or nearly always, seemingly constitute a barrier in the pathway of their children's advancement, by refusing to admit the necessity of higher education?

* * * *

I sometimes think it's because they are afraid their own prestige will be lessened if their children advance with the times. It makes me want to shake them.

COLLEGE BOOSTER.

* * * *

DEAR COLLEGE BOOSTER: I am sure "Mrs. F. F. B." will find much of interest in your foregoing letter of advice and encouragement. And in case she chooses to follow your advice I sincerely hope her daughter may meet with the same good fortune which you claim has attended your daughters' adventures into the business world. M. H.

Column Fan Has Query.

DEAR MISS HAWORTH: Your column in The Post gives me a great deal of pleasure as well as information, and causes me to wonder how you can combine in your answers to various questions knowledge so modern with wisdom so ancient.

Here is what I would like to ask your advice about: I have an old earthenware jug that I hope is valuable. But so far I have not been able to learn its exact worth. Would it be possible for me to take it to some museum and have it appraised?

If so, to whom should I take it, and how should I go about getting in touch with that person? I shall be very grateful if you can give me any help in this problem. Again assuring you of my great delight and interest in your writings, I am, sincerely yours, ASKER.

* * * *

DEAR ASKER: You can get an appraisal of the historic and intrinsic value of your old earthenware jug by taking it to Dr. Walter Hough, of the anthropology division of the National Museum, Constitution avenue and Tenth street northwest, Washington, D. C. Dr. Hough can be reached by telephoning NAtional 1810, or by writing him at the above address. I have talked with Dr. Hough since receiving your letter, and he has said he will be pleased to inspect the jug if you will bring it to his office. He is in his office from 9 a. m. until 4 p. m., daily except Saturday afternoons and Sundays.

Your praise of the column is very generous and makes me very happy. M. H.

These Blouses Will Improve Appearance of Larger Women

Pattern No. 698.

THE LARGER woman often looks her nicest, most tailored self in her suit—if her blouse is right. The surplice blouse in this pattern is right. Its jabot revers are soft and becoming. Its sleeves are full enough to be easy to wear. The cape sleeved blouse may be of a formal fabric and worn with a long skirt to make a smart dinner costume. It may be made as a tuck-in or an overblouse.

This pattern is cut in sizes from 36 to 46, each accurate and perfectly cut. Size 40, for the surplice blouse with the three-quarter-length sleeves, requires 2⅛ yards of 39-inch material. The more formal blouse requires 1¾ yards of 39-inch fabric.

(Copyright, 1935, H. P. Co.)

Clip Coupon and Mail to
WASHINGTON POST BUREAU HOLLYWOOD PATTERNS
420 Lexington Ave., New York City.
Patterns may be ordered by mail only.

Inclosed find 15 cents in stamps for Pattern No. ...... Size...[ ]

NAME ....

STREET ....

CITY AND STATE ....

(Print name and address clearly in pencil.)

Muriel King Deplores Tendency to Dress Alike

All clothes should be youthful looking, holds Muriel King, outstanding young American designer who is strongly against grandmothers ever looking grandmotherish.

For Fall Styles She Prefers Beige and Black for Afternoon and Tweeds of Blue and Rust Mixture for Sports.

How can you select clothes which bring out your best points? What are the smartest fall fashions? How can you wear them to best advantage? The following article, the first in a series of ten personal interviews with famous American designers, discusses these questions.

By Frances Mangum.

IF YOU WANT to be chic, then make the most of your limitations. This is the advice of Muriel King, one of America's youngest and most successful fashion designers.

Miss King, a tall, slender person with short, black, wavy hair, and dark brown eyes, has definite ideas about this business of fashions—and chic.

Tall women, she maintained, should not be afraid to look tall. They should not forever seek clothes designed to cut down their height. By stressing long limbs, or a long back, they become extremely smart, she believes.

"Lots of short people say they can never wear ruffles around their neck," she said. "They shouldn't, of course, wear ruffles as large as a tall woman does, but there's certainly no reason why mere shortness of stature should make them slaves to can't-and-can-wear-this theories."

For instance, Miss King explained, she could fit one of her creations to a tall person, take the same design and fit it to a small one. By changing the proportions the style of the dress was adaptable to either type, tall or short.

"However," Miss King added, "I wouldn't do this because I only make one dress of each design.

"It is a shame that so many women are content to look like copies of each other. They have individuality and they should support this by individual clothes.

"A good example of this tendency to dress alike lies in the manner in which people are swayed by fashionable colors.

"I certainly am not one who holds that everybody can wear any color. I think it is a shame that so many people should try to wear shades of blue, green or red, simply because these colors are supposed to be 'chic.'"

Dark Colors Smartest.

To Miss King the smartest colors of all are the dark ones. They have a way with them, she said, and certainly are in the long run the closest allies to real smartness.

While she plans to use a variety of colors this fall, she is particularly interested in beige and black for afternoon, and soft tweeds of blue and rust mixture for sports.

To her, both color and line are engrossing subjects. All summer she has been studying her sketches, which exemplify her mastery of line and silhouette and artistic appreciation of colors. From them it was plain to see that among other things Miss King is a master at glorifying simplicity.

Her sketches, she said, tell far more about her than she could.

"In their own way," she said, "they answer all the questions about my work and my plans."

Miss King Generalizes.

Going through them one by one she pointed out the high points and generalized:

"This evening wrap has a luxurious note to it. This coming season I'm going to put more drama, more richness than ever into cloaks——

"This evening dress is draped, yes. But the drapery is restrained. I like youthfulness in clothes and I personally feel that much drapery interferes with a sylphlike silhouette——

"My sports clothes are going to be trim, fleet and full of motion—above all else, youthful——"

Here she paused to explain she did not design especially for young people, but for people of all ages.

Accent On Youthfulness.

"No matter how old they are," she said, "they want youthfulness in their clothes. All American women do—and justly so! Nowadays no grandmother wants to look grandmotherish—and no grandmother should.

Miss King's career as a designer was not planned. "In fact, it 'jest growed,'" she laughed. "I used to specialize in fashion art and then came '29 and no business. It was just at this time a friend asked me to help her plan her wardrobe. I took the matter seriously—so seriously I guess I couldn't find anything in the shops which suited me at all. So I simply designed her clothes and had them made. From then on people came to me asking me to design dresses for them. It all just happened, and I turned from fashion artist to designer."

One of Miss King's ambitions was fulfilled recently when she was invited to Hollywood to design clothes for a new picture.

Watch tomorrow's Post for the interview with Sally Milgrim, who discusses "figure problems."

Strictly Speaking

Of States.

1. How many syllables should be pronounced in *Louisiana?*
2. Does the "a" in Iowa have the sound of "a" in *say?*
3. Is Missouri properly called mi-SOO-ri or mi-ZOO-ri?
4. Is the common pronunciation of Nevada (nee-VAD-a) permissible?

Check Here.

1. loo-EE-zee-an-a, *not* loos-ee-an-a.
2. No. The "a" has the sound of "a" in *ask.* I-o-wa. Accent must be on the first syllable.
3. Either is correct.
4. No. The only acceptable pronunciation is ne-VAH-da.

Jaw Infection Often Serious, Cutler Warns

By Dr. Irving S. Cutter.

IN 1836 William Ludwig, a physician of Stuttgart, Germany, reported in his local medical journal five cases of a peculiar type of inflammation which involved the tissues of the lower jaw beginning with the floor of the mouth. The area included the region of the salivary glands and extended well down the neck.

We now know that the disease is an infection, and in most instances the streptococcus is responsible. Sometimes the point of entrance of the infection may be traced to a molar tooth, most often the last lower molar.

Onset Is Fairly Rapid.

The condition is characterized by a fairly rapid onset with a tense, hard swelling of the tissues. The floor of the mouth is usually affected, and the tongue is often pushed upward and may protrude beyond the lips. Sometimes within as short a period as 12 hours the patient's life is in real danger, as the inflammation is so rapid and so extensive that it overwhelms the defenses of the body.

The rule in most surgical conditions is that drainage should not be attempted unless a definite pus pocket can be located, but this is not applicable to Ludwig's angina. The present method of management is to open extensively into the deep spaces of the neck. Drainage tubes are then inserted and compresses soaked in a solution of hot magnesium sulphate are applied. Dakin's solution of chlorine is frequently employed.

Many of these patients come to the physician seriously ill because the symptoms are interpreted as a "sore throat" that will clear up in a few days. Because of the possible gravity of the condition, any hard and firm swelling involving the lower border of the jaw and the upper portion of the neck should receive prompt surgical attention.

Copyright, 1935.

Stuttering Child Usually Talkative

Handicap Has No Effect on Speech, Tests Indicate.

Children who stutter are not frightened by this handicap into silence, according to tests conducted by Dr. H. Meltzer, of the Psychological Center at St. Louis. In fact, these tests revealed that stuttering children are even more talkative than children with normal speech.

Out of 50 stuttering children tested, the majority were more talkative than the same number in a comparable group of 50 children with normal speech. Each child was shown an ink blot and asked to tell what it looked like to him. One of the stutterers required 65 words to convey her impressions of the ink spot, while a little boy who did not stutter replied simply, "It looks like a cloud."

Children Learn to Be Orderly By Helping to Run the Home

Their Collections of Cherished Articles Should Not Be Disturbed as Respect for Property Promotes Honesty.

The following article is the third of a series on home activities for children. These appear Tuesdays and Saturdays on the woman's page. Mrs. Bartlett, the author, is active in progressive education circles.

EVERY CHILD should have a definite share in the responsibilities of running the home. Carrying out a few simple tasks increases his security by making him realize that he is a necessary part of the family unit. It may be easier for the mother to do everything herself, but in so doing she is cheating the child out of a real privilege.

Make your children responsible for their own rooms and their possessions. Do not be too willing to assist in locating misplaced articles. By searching for things which should have been put in their places, the child will soon learn that it saves time and effort in the end to be orderly.

Be careful not to throw away your child's collections of things he cherishes. To the parent they may seem utterly useless and merely cluttering up the room, but if you want your child to respect the property of others, you must give him equal respect. Respect for personal property of others is the basis of common honesty.

A mother told me the other day she had always done everything for her 10-year-old daughter, and that she didn't know how the child would ever get along at camp without her help. The mother had worn herself out assembling the child's wardrobe and whereas the child might have been of great help, she was permitted to do nothing. How different the 10-year-old twins, boy and girl, of another friend of mine. Both these children sewed on name tapes and helped assemble their wardrobes. This entailed shopping expeditions, handling money, balancing accounts and the like.

The first child, never having been given any responsibility, had a difficult time at camp. The mere care of her possessions was almost too much for her. It took her so long to find her things and then to find a place to put them after they had been used that she missed much of the free time which might have been spent in congenial play. The twins, on the other hand, who were accustomed to taking care of themselves, took these responsibilities as a matter of course and readily adapted themselves to the new routine.

Let the children bake a cake or make cinnamon toast and cocoa for Sunday night supper. Any child, boy or girl, who can read can follow the directions in a cook book. Be sure that it is understood also that the cleaning up is as much a part of this operation as any other. If the kitchen isn't quite as tidy as you might have left it, don't underestimate the child's willingness to try. Realize that he hasn't done the job as many times as you have. Indicate that you appreciate what he has done and be constructive in your criticism. A boy of 11 in our apartment enjoys washing the family car. Each Sunday he contributes this bit to the family duties and recently has been washing the cars of two other tenants at 25 cents each.

Family life entails certain responsibilities for each member of the group. The child should be given to understand that if he is to participate in the joys of the home he must also share in the work which is to be done.

Here is what **WE** mean by a JAP **MINK** Coat!

THE NEW Jelleff's
1214-1220 F STREET

Jelleff's Jap Minks are QUALITY furs—only thoroughly high-grade pelts get by our fur expert sale time and all the time. And—a word to the wise—rapid advances in fur prices make these Jap Minks some of the most outstanding values in our Summer Sale!

$358
After Sale at Least, $395

FINEST JAP MINK it's possible to get—grade No. 1 skins. In fact we can not get any more in this quality to sell at this price now!

STROKE THE FUR UPWARDS! Notice how deep and thickly furred it is, with downy soft "under fur"—under the strong silky guard hairs! How soft and supple—making your coat drape as richly as fabric. That's how to tell the difference between Jelleff QUALITY and ordinary Jap Minks!

SCRUPULOUS WORKMANSHIP — skins worked in narrow stripes, painstakingly joined to look like Eastern Mink—meaning extra labor and greater beauty!

YOUNG SWAGGERS —Jap Mink handled in a casual new-season way, younger-looking than ever before. Full-length coats, too, beautifully moulded in this marvelous collection.

CAREFULLY SIZED —our Jap Mink experts have specific orders to see that each coat really fits!

TERMS of payment may be arranged to suit your convenience! And don't worry about getting your coat now—we'll store it for you without charge until *November 1st.*

Besides the thrill of seeing these beautiful NEW JAP MINK COATS, there is the joy of trying them on in our—
Comfortably AIR CONDITIONED Fur Salon—Third Floor

Cooking Three Meals a Day Becomes Interesting When Unusual Recipes Are Used

Cheese Is Used As Shortening In New Pastry

Pies, Tarts or Cobbler Are Delicious as Well as Simple to Make.

By Dorothea Duncan.

If you think that there is nothing new in the realm of pastry, read this and change your mind. What's more, the woman who mournfully confesses that she will never be a pie baker can succeed the very next time she trys her hand at pastry baking if she uses this modern method.

The surprise in this recipe for pastry is the use of cream cheese as a main shortening ingredient. Blackberries, cherries, peaches and blueberries all find this background of mouth-melting cheese pastry a noteworthy setting.

Has Many Uses.

Make up enough of the pastry for several desserts. Have fresh blueberry tarts for dinner, a delicious peach cobbler the next day for luncheon and perhaps a blackberry pie the same day for dinner. You will never become tired of the delicate richness of cheese pastry surrounding your favorite summer fruit.

The recipe is easy to remember and simple to follow.

Cream Cheese Pastry.

2½ packages (7½ ounces) cream cheese
½ cup shortening
2 cups flour (measured after sifting)
½ teaspoon salt

Thoroughly mix the cream cheese and shortening. Add flour and salt to make a dough. Place in refrigerator over night. Roll to a thin sheet and if you are making blueberry tarts as illustrated, put the pastry in circles. Make tart shells by pressing each circle onto the bottom of a muffin tin. Bake in a fairly hot oven (400 F.) until delicately browned.

Use Ample Sugar.

Now cook the blueberries with plenty of sugar until they are of a richness of preserves, then permit them to cool. Fill the pastry shells to brimming with the cooked and cooled fruit. Top the tarts as illustrated with cream cheese which has been softened by the addition of a slight amount of milk or water and run through a pastry tube.

Maple Sponge, Plum Pudding Net Awards

Mrs. Randers-Pherson and Mrs. McLane Winners.

1½ cups brown sugar or maple sugar
1½ cups water
1 tablespoon plain gelatin
½ teaspoon salt
½ cup chopped nuts
2 eggs

Sprinkle gelatin over half cup of cold water. Put 1½ cups of brown sugar or maple sugar and one cup of water in saucepan, bring to boiling point and boil for ten minutes, stirring steadily. Pour soaked gelatin over syrup and stir until gelatin is disolved. Beat egg yolks foamy and to cooled mixture, add this. When nearly set, add white of eggs beaten until stiff and the cup of chopped nuts. Turn into mold first rinsed with cold water and chill. Serve with whipped cream.

The raw egg yolks with the caramelled sugar give this dessert an unusual flavor.

MRS. A. P. RANDERS-PEHRSON.
6419 Ridge drive, Brookmont, Washington, D. C.

Frozen Plum Pudding.

1 tablespoon gelatine
½ cup sugar or honey
2 eggs, separated
½ cup seeded raisins
¾ cup water or fruit juice
¾ cup hot water
1 cup thick cream, beaten
½ cup blanched chopped almonds
¼ pound candied fruits, chopped.

Cook sugar and hot water until sirup forms a thread or 220 degrees Fahrenheit on candy thermometer. Dissolve gelatine in water or fruit juice. Beat up yolks of eggs, add sirup gradually, beat till cool, add gelatine, raisins almonds and cream. Freeze. When ready to pack, add candied fruits in alternate layers. Ripen 2 hours and serve with the following sauce: Beat up whites of eggs to a stiff froth, add one-half cup powdered sugar, one teaspoon almond extract, grated rind of one-half lemon and continue beating. Then add one cup boiling water very slowly. Chill before using.

MRS. ROBERT B. M'LANE,
1654 Thirty-third street N. W.,

Cheese Pastry Enhances Flavor of Fruit Tarts

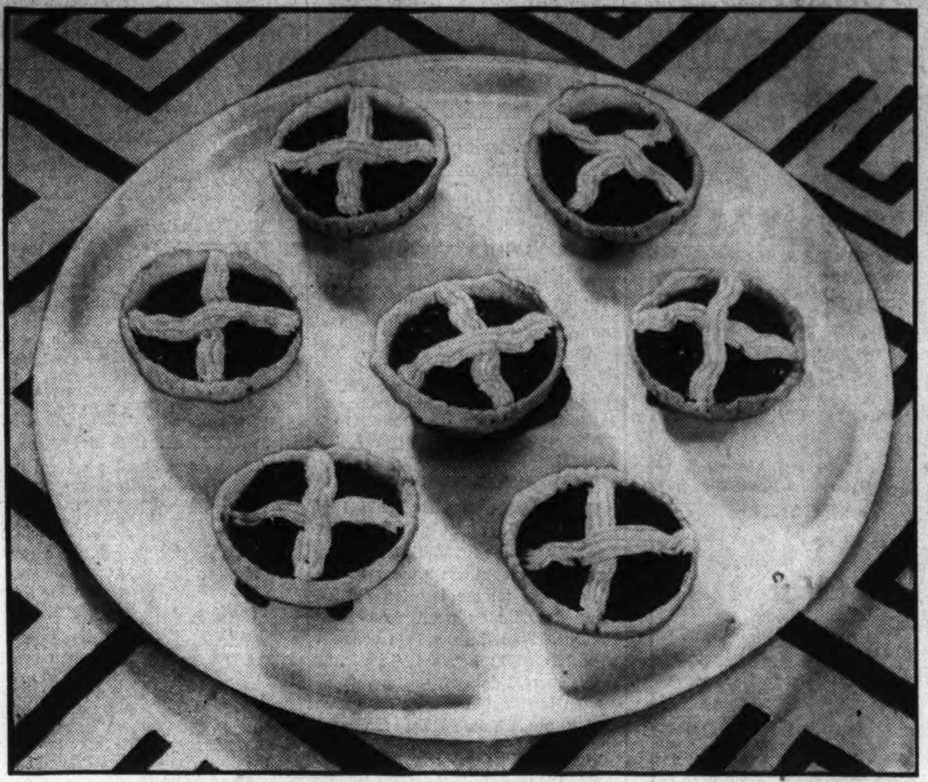

Cream cheese is the main shortening in these tarts, that taste as delicious as they look. The method of making the pastry is so simple that even a novice is assured of success.

Recipes for Cold Puddings Win Week's Prizes And Now Become Eligible for Grand Awards

Only Four Weeks Remain in Which to Compete in Post Contest.

Twelve more Post readers today receive $1 each for their favorite recipes for cold puddings, suitable for summer desserts. Then only a month remains in which to try for those coveted grand prizes.

Though the weather is hot, the effort of writing out your favorite conserve recipe, the new contest topic, is well worth while. If you should be the winner of the Sunshine Mixmaster, submitting a recipe today may save endless labor for you in the future. Or the second prize, a G. E. Hotpoint coffee maker would make a pleasing addition to your household equipment. And almost any woman would appreciate the Dominion sandwich grill offered as third prize. These awards, offered by The Post and the National Electric Supply Co., will be given for the three recipes judged best of all the weekly prize winners submitted during the contest.

Meanwhile, whether you are among today's prize winners or not, you will enjoy trying out the following recipes. The name of the woman who submitted each is given.

Our Readers Want Your Conserve Recipes.

Cook books are funny things. They tell how to make jellies and jams, and sometimes plain conserves, but try to find a fancy conserve like the one you had at Cousin Madge's house last winter—and there is no recipe that sounds anything like it. Yet these conserves, made with fruit and varied with raisins, nuts or maraschino cherries, are delicious. Our readers would like to know more about them, and so would we!

Followers of The Post food pages are invited to submit their favorite conserve recipes for this week's recipe contest. The base may be plums, peaches, pears, grapes or other fruits. The other ingredients may be equally varied. So long as your recipe is a conserve (in other words, a fancy jam) it is eligible.

Mail the recipe to Dorothea Duncan, in care of The Post, in time to reach this office by Saturday morning at the latest.

Twelve $1 prizes will be awarded. The winning recipes will be entered for the final contest, in which the prizes are a Sunshine Mixmaster, a G. E. hotpoint coffee-maker and a Dominion sandwich grill, offered by The Post in co-operation with the National Electric Supply Co.

Snow Pudding.

1 tablespoon granulated gelatine
¼ cup cold water
1 cup boiling water
¾ cup sugar
¼ cup lemon juice
Grated rind of lemon
2 eggs

Soak gelatine in cold water for 5 minutes. Dissolve in one cup boiling water, add sugar, lemon juice, and grated rind. Strain and set aside to cool. Occasionally stir the mixture, and when quite thick, beat with a wire beater until stiff enough to hold its shape. Combine this with the stiffly beaten whites of two eggs.

Pile in a glass dish, chill and serve with a soft custard made from yolks of two eggs as follows:

Mix 2 tablespoons of sugar, pinch of salt, and 2 slightly beaten yolks of eggs. Pour over the mixture 1 cup of scalded milk and cook in double boiler until mixture coats the spoon. Flavor with vanilla and chill before serving.

MRS. R. M. BRIGGS,
37 Flower ave., Takoma Park, Md.

Prune Velvet Pudding.

2 cups prunes
¼ cup granulated sugar for prunes
4 teaspoons granulated gelatine
2 tablespoons cold water
2 cups milk
½ cup granulated sugar
¼ teaspoon salt
3 eggs beaten
1½ teaspoons vanilla
½ pint whipping cream
2 dozen lady fingers (approximately).

Wash prunes, boil 45 minutes in enough water to cover, add one-fourth cup sugar for last five minutes cooking. Drain, cool and pit prunes, and cut in small pieces.

Moisten gelatine in cold water. Heat milk, sugar, and salt to boiling point. Remove from fire, add gelatine and stir until dissolved. Cool for a few minutes and pour over well beaten eggs, stirring continuously to prevent curdling. Add vanilla and set in icebox to cool. When custard begins to set, fold in the stiffly beaten cream.

Line a large loaf cake pan bottom and sides with waxed paper, and then with halved lady fingers. Place half prunes over lady fingers, add half custard, more lady fingers, remaining prunes and remainder of custard. Lay halved lady fingers over top. Place in ice-box and let set over night. Take out of the mold, slice, and serve. Serves 12 to 14.

MRS. JAMES A. HULFISH,
616 North Washington street, Alexandria, Va.

Frozen Apple Pudding.

2 cups unsweetened applesauce
4 tablespoonfuls sugar
1-3 cup orange marmalade
½ cup cream, whipped

Combine applesauce, sugar, and marmalade. Fold in whipped cream. Turn into freezing tray of automatic refrigerator and freeze until firm. (about 2 hours). Makes 1½ pints.

MISS HELEN RICHTER.
24 Rhode Island avenue northwest, Washington, D. C.

Mocha Macaroon Pudding.

1 pint milk
1 cup strong coffee
6 tablespoons minute tapioca
¼ teaspoon salt
1 tablespoon dry cocoa
6 tablespoons sugar
1 egg
1 tablespoon butter
1 teaspoon vanilla
5 macaroons

Scald milk and coffee in double boiler. Add minute tapioca and salt and cook for 15 minutes, stirring frequently. Mix cocoa with sugar and add. Pour small amount of mixture slowly over slightly beaten egg yolk, stirring vigorously. Return to double boiler and cook until mixture begins to thicken like custard. Remove from heat, stir in butter, vanilla and crumbled macaroons. Fold in stiffly beaten egg white. Chill and serve in sherbet glasses, garnished with sweetened whipped cream flavored with vanilla.

MRS. JAMES WALTER.
114 East Oxford avenue, Alexandria, Va.

Poor Man's Rice Pudding.

3 Level tablespoons rice
5 tablespoons sugar
½ teaspoon salt
1 quart milk
1 lump butter to suit
Sprinkling of nutmeg or cinnamon

Wash rice, add to cold milk and other ingredients. Put in a moderate oven, turn in three times during half hour and then turn fire down as low as it will go and bake for 2½ hours longer. Your pudding will come out thick and creamy.

This really is a good recipe to have on hand when you want rice pudding and the box is almost empty.

MRS. EVA E. RICHARDSON,
4550 Connecticut avenue (Apartment 612), Washington, D. C.

Kiss Pudding.

6 tablespoons sugar
4 egg yolks, beaten
6 tablespoons cornstarch
1 quart milk, scalded

Blend the sugar and cornstarch, then dissolve with a little cold water or milk. Add the well-beaten egg yolks. Heat the milk to scalding and pour over the egg mixture, stirring constantly. Return to the stove and cook gently in a double boiler until thickened. Place in a pudding dish and cover with:

Tapioca Nut Pudding.

1-3 cup minute tapioca
½ cup sugar
½ cup finely ground nut meats
¼ teaspoon salt
2 egg yolks
4 cups milk
1 teaspoon vanilla
2 egg whites stiffly beaten

Combine minute tapioca, sugar, salt, egg yolks and milk in top of double boiler. Stir enough to break egg yolks well.

Place over rapidly boiling water and bring to scalding point, allowing 5 to 7 minutes.

Cook 5 minutes, stirring frequently. Remove from water, and when partly cooled fold in finely ground nut meats (peacan or English walnuts) thoroughly. Then fold in stiffly beaten egg whites. When cold, put in icebox to chill. This may be served as it is or topped with whipped cream.

FLORENCE M. BACON,
430 Crittenden street northwest. Washington, D. C.

Meringue.

4 egg whites
1 teaspoon almond flavoring
1 cup sugar
½ cup cocoanut
(The cocoanut may be omitted.)

Beat egg whites until stiff. Add sugar gradually and continue heating until smooth and fluffy. Add flavoring and spread over pudding. Brown in slow even for 15 minutes. Remove from oven and sprinkle with cocoanut. Chill and serve in sherbet glasses. This recipe serves from eight to ten. It is very satisfying.

MRS. LA VERE TOLLMAN,
5117 Conduit road northwest, City.

Ambrosia Pudding.

¼ pound chopped, blanched almonds.
12 maraschino cherries, chopped
12 almond macaroons, broken in small pieces
12 marshmallows, cut fine
1 package lemon gelatin
2 cups boiling water
1 cup heavy cream, whipped
3 tablespoons sugar

Place the almonds, cherries, macaroons and marshmallows in a mixing bowl and chill in the refrigerator. Dissolve the lemon gelatin in the boiling water and set aside to cool. When it begins to thicken whip until as thick as whipped cream. Add the chopped fruit and nutmeats and mix thoroughly. Fold in the whipped cream which has been sweetened with the sugar. Place in sherbet glasses and chill until firm and ready to serve. Place in cool place. Garnish with whipped cream and a maraschino cherries. This wil serve from eight to ten.

DOROTHY C. RUETH,
8900 Colesville road, Silver Spring, Md.

Beet Relish.

1 quart chopped cabbage
1 quart chopped cooked beets
1 cup grated horseradish
2 cups vinegar
1 cup sugar
Salt

Combine the cabbage, beets and horseradish and season with salt. Scald the vinegar, dissolve the sugar in it and add it to the first mixture. Cook until clear. Seal in clean, hot jars. This is particularly good with mutton.

Relishes should always be packed in clean, hot jars unless the recipe states differently and sealed with a new rubber and air-tight lid.

Russian Loaf.

1 pint heavy cream
2 egg whites
2 egg yolks
¼ pound confectioners' sugar
2 tablespoons brandy or any flavoring
2 tablespoons gelatin
¼ cup cold water
1 cup strawberries or peaches (cut in small pieces)
1 loaf cake or sponge cake

Whip cream and egg whites together until stiff. Set in refrigerator to chill. Soften gelatin in cold water and dissolve over boiling water. Beat yolks, add sugar and flavoring and stir in gelatin. Add to whipped cream and quickly fold in fruit. Cut loaf cake in three slices, lengthwise, and spread filling between slices. Cover outside of loaf with the rest of the filling. Place in refrigerator to chill and set, allowing about two hours.

MRS. S. F. HARMON.
Riverdale, Md.

Making Pickles For Next Winter Is Worthwhile

Chow-chows and Relishes Are Easily Made and Are Inexpensive.

The huge advances in the canning industry have made it almost impractical to can fruit and vegetables at home because commercially canned foods are perfect in quality and inexpensive to buy. Just the same, when the canning season rolls around many a woman feels the desire to put up just a few jars of her family's favorite food.

The last of the commercially canned foods to be accepted as equal to the home canned products are chow-chows, bottled tomato sauce, piccalilli, etc. Many women still take pride in preparing their own pickles and relishes.

Here are several standing favorites that you will find easy to prepare and inexpensive to make. A supply of several of these relishes will help you to add a dash of spice to your winter menus.

BOTTLED TOMATO SAUCE.

12 large tomatoes
3 bunches celery
4 green peppers
3 cups vinegar
2 onions
2 tablespoons salt
2 tablespoons sugar

Peel and chop tomatoes and onions, put in kettle and add celery (from which root and leaves have been removed) and peppers, both finely chopped, and remaining ingredients. Bring to poiling point and simmer 1½ hours. Fill clean, hot bottles with mixture, cork and seal.

CHOW-CHOW.

4 quarts green tomatoes
¼ cup salt
6 small onions
1 pint cucumbers
1 green pepper
1 bunch celery
1 quart vinegar
1 cup brown or white sugar
½ teaspoon cinnamon
½ teaspoon ground allspice
1 tablespoon ground mustard

Chop the tomatoes, add salt and mix. Let stand over night. Next morning drain the tomatoes, and add the onions, cucumbers, pepper, and celery, chopped fine, the vinegar, sugar and spices. Put the mixture in an enamel kettle, and cook until clear. Stir well with a wooden spoon, pack in clean, hot jars and seal.

Ground spices make a dark pickle. Whole spices may be used; they should be tied in a cloth bag and removed before the pickles are sealed.

Puppy Must Have His Vitamins

Post Staff Photo.

The dog that is properly fed on foods that are balanced to meet canine needs is a happier and healthier friend for the children in the family.

Clever Cook Finds Many Ways To Avoid Wasting Stale Bread

Bread Crumbs for Scalloped Dishes and Croquettes Can Be Made From Leftover Slices, or Day-Old Bread Can Be Used in Stuffings.

Serving freshly baked bread every day when you have leftover bread in the kitchen is not an extravagence if you use the old bread in its many disguises.

Day-old bread will toast more evenly and more attractively than fresh bread, so much of it is consumed at the breakfast table. French toast is another breakfast dish that is more successfully made with day-old bread.

Toasted sandwiches are preferred by many to plain bread sandwiches, so if toast is not eaten at your house in the morning, remember that a sandwich luncheon now and then will taste mighty good during the summer. Winter sandwiches, those prepared with sliced of warmed leftover meat and gravy are also preferably made with slices of day-old bread. The bread can be toasted or left plain.

"Roll Your Own."

Scalloped dishes and croquettes simply demand the presence of fine bread crumbs, and it is an extravagance to buy them when they are so easily made from leftover bread. Dry stale bread thoroughly in the oven. Roll or put the bread through a food chopper, using the fine knife. Sift the crumbs.

Buttered crumbs, so often in demand for the top of a casserole dish, can be prepared in the following manner: Take dry crumbs (about one-quarter of a cup) and toss them lightly with one tablespoon of melted butter.

Bread pudding never did sound like an intriguing dessert. It is one of the most difficult of all bread disguises to prepare convincingly. Baked custard, however, can be transformed into a novel dish by the addition of stale bread. Cut strips of bread 1 inch wide and 1 inch thick and butter them on one side. Lay the strips in a casserole, buttered side up. Pour the custard mixture over the bread. The bread will almost immediately rise to the top of the mixture. Sprinkle the bread with a mixture of sugar and cinnamon. Bake as you would a plain custard. The addition of raisins to the custard provides a pleasant flavor. When the custard is cooked the bread will have assumed a crisp texture and a spicy flavor.

Use With Soup.

Toast points or toast triangles are always a delicious accompaniment for hot or jellied soups. Croutons are easily prepared and offer an attractive addition to cream soups. Prepare them by the following method: Remove crusts from ½-inch slices of day old bread. Cut bread in cubes, brown in butter, or fry in deep, hot fat until a golden brown. Fat should be 390 degrees F., so the bread will brown rapidly and not have a chance to absorb the fat. Cubes of bread may be buttered and browned under the broiler if you prefer.

Prepared Foods Insure Health For Canine Pet

Experts Have Determined Dog Needs Carefully Balanced Diet.

When our canine friends lived in the wilds instinct told them what to eat, but when they were domesticated they were forced to feed on the leavings from the family dinner table. They often ate mashed potatoes and gravy, yet excessive starches are hard on any dog's constitution, and sometimes they choked on a chicken bone among the leftovers.

Of recent years people are feeding their household pets more intelligently. They know that a puppy needs certain vitamins and that if it is to grow to healthy doghood it must have a balanced diet suited to its own needs. In line with this increased knowledge manufacturers have cooperated by putting on the market dog foods that insure a healthier dogdom.

Variety Available.

A dog needs protein, fat and fiber. The protein is supplied by livers, hearts, pancreas or other cuts of meat, but it must be in the proper proportion to the other contents or it will not be best for the dog. That is why a prepared food, whose contents have been carefully worked out by experts, is more satisfactory than attempting to provide a balanced diet for your pet yourself. Vegetables, cod liver oil, ground bone, whole wheat, etc., all have their place in the canine diet and these, too, are contained in the proper proportion in prepared foods.

A great variety of such foods is on the market and, as in other products, there are many excellent brands. Many of them have been inspected and passed by the Bureau of Animal Industry, United States Department of Agriculture, and are so marked to indicate that they contain only edible products and are prepared under sanitary conditions.

Puppies, of course, must be fed more often than the older dog which eats only once a day, but even the older dog may grow hungry between meals. To feed him a snack from the ice-box is poor policy, but there are dog biscuits and ham or soup bones that he may gnaw on in safety.

Many dog diseases are caused by wrong diet, just as it is the cause of human ills. Feeding the family properly, of course, is the first concern of the housekeeper but surely there is time to give a little thought to the diet of the family pet. He will be a healthier and happier companion as a result of it.

Hawaiian Pudding Is Prize Winner

6 slices canned pineapple
¾ lb. marshmallows
½ pt. whipping cream

Remove juice from pineapple and cut each slice into dice. Dice marmallows and place these two ingredients in a deep dish. Pour over the mixture the cream without whipping. A whipping cream is necessary in order to give body to the pudding. Place dish in ice-box 24 hours before you wish to serve. Do not freeze. Stir occasionally during the 24-hour interval. Serves eight.

This recipe was obtained while I was residing in the Hawaiian Islands. For best results it should be followed to the letter.

MRS. HELEN C. LOWE.
Service Club, Walter Reed Hospital, City.

AUGUST REDUCTIONS
SPECIAL PRICES on Wood and Metal Beds, Springs, Mattresses, Cribs and Studio Couches.
TERMS ARRANGED
H. A. LINGER
925 Gee st. N.W.
NAtl. 4711.

THREE NEW BULLETINS
Compiled by Dorothea Duncan
OFFER HELP TO THE HOME COOK

☐ Varied Tomato Recipes
☐ How to Use Gelatin and Tapioca
☐ Quickly Made Fillings and Icings

Print Name Plainly..............................
Street or R. F. D...............................
City or Town....................*State*..........

Mail this coupon, with a stamp, to
Dorothea Duncan, The Post, Washington, D. C.

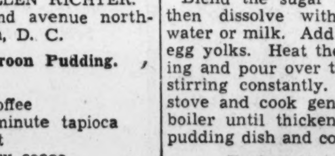

Yours for the Asking
in a
GENERAL ELECTRIC
ALL STEEL REFRIGERATOR
NATIONAL ELECTRICAL SUPPLY CO.
1328 N. Y. Ave. NA. 6800

FOR DAIRY PRODUCTS
of Superior Quality
Phone DEcatur 1011

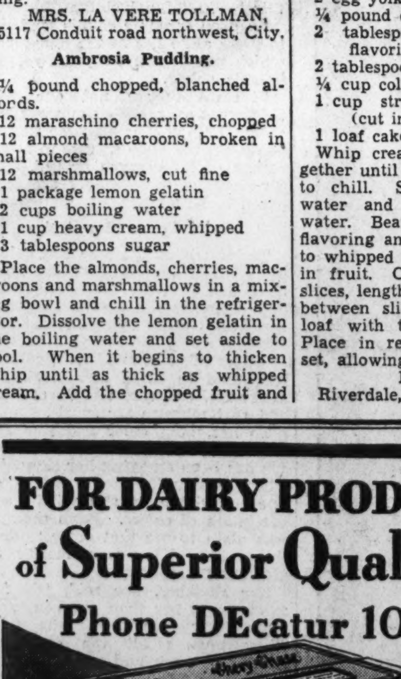

For More Than a Third of a Century we have served only the finest quality dairy products:
MILK CREAM
BUTTER EGGS
FOREIGN and DOMESTIC CHEESE
BUTTERMILK
CREAMED COTTAGE CHEESE
The standard of our service and the quality of our products have made this
THE WORLD'S MODEL DAIRY
CHESTNUT FARMS
CHEVY CHASE Dairy
26TH STREET AT PENNSYLVANIA AVENUE

A DELICIOUS BLEND

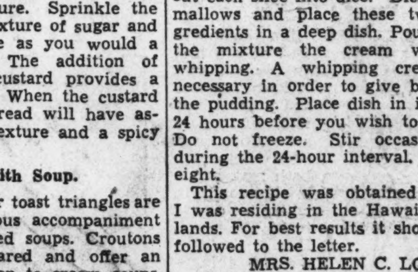

SPECIALLY PRICED TODAY ONLY
25c
Per Pound
SANICO COFFEE
Here's what we believe to be one of the finest coffees on the market—it's a fine, rich, full-bodied, delicious coffee, and its wholesome flavor is protected in vacuum cans. Try it iced or as a demi-tasse.
On Sale at All
SANITARY & PIGGLY WIGGLY FOOD STORES

John N. Willys, Auto Industry Leader, Is Dead

Ambassador to Poland in Hoover Administration Ill Since May.

By the Associated Press.

New York, Aug. 26.—John N. Willys, a leader in the automobile industry for a quarter of a century and Ambassador to Poland in the Hoover Administration, died early today at his summer home in the Bronx. He was 61 years old.

He was stricken with a heart attack in May. He partially recovered and was stricken again last week. His condition became critical Friday.

Mrs. Willys, the former Mrs. Florence E. Dolan, to whom he was married slightly more than a year ago, was in constant attendance. So was his only daughter, Mrs. Jose Delanda, the former Virginia Willys.

Started Bicycle Business.

Willys and his first wife, the former Isabel Van Wie, were divorced in Florida in July, 1934.

Willys was a native of Canandaigua, N. Y. At 18, forced to forego further schooling because of the death of his father, he started a bicycle sales firm at Elmira, N. Y., and in seven years worked it up to an annual gross business of $500,000.

In 1908 he took over the Overland Automobile Co., which was about to go into the hands of a receiver, and organized the Willys-Overland Co. at Indianapolis. Later he purchased the Pope-Toledo Co. at Toledo, Ohio, and moved the Willys-Overland plant there.

Served as Envoy Two Years.

He took an actve part in the automobile chamber of commerce and served as chairman of the foreign trade committee.

He sold his automobile holdings to a syndicate in 1929, the deal involving several million dollars. President Hoover appointed him Ambassador to Poland in 1930 and he served until 1932.

Bradford Foreclosure Postponed for 15 Days

Bel Air, Md., Aug. 26 (AP).—W. W. Bradford, jr., center of a year-long legal fight to retain possession of his Harford County estate, which was sold under mortgage foreclosure proceedings, today secured 15 additional days in which to file answer to eviction papers filed in Harford Circuit of Appeals here.

Judge Walter W. Preston granted the additional time, but also dismissed a complaint filed by Bradford which alleged conspiracy to deprive him of the estate. The case has been hanging fire in court for months.

Culbertson on Bridge

1515.

Dummy, the Master Hand.

Most players consider declarer holds the master hand. Such, however, is not always the case. Frequently, hands occur in which the closed hand must play a secondary role and a thorough knowledge of the underlying principle is essentially a part of the good Bridge player's education.

It is difficult enough for the average Bridge player to realize this, but when this realization is further complicated by the necessity of trumping with high honors, as it was in the hand below, it becomes doubly hard to see.

North, Dealer
East and West vulnerable

North: ♠ 7 5 3 2 ♡ 10 8 5 ◇ K 9 5 3 ♣ A 10
West: ♠ J 10 9 8 ♡ A 6 3 2 ◇ 8 4 ♣ K Q 3
East: ♠ A K Q 4 ♡ 7 ◇ A J 7 6 3 ♣ 8 5 2
South: ♠ 6 ♡ K Q J 9 4 ◇ Q 10 ♣ J 9 7 6 4

The bidding: (Figures after bids refer to numbered explanatory paragraphs.)

North	East	South	West
Pass	1♠(1)	Pass	3♠(2)
Pass	4◇	Pass	4♠
Pass	Pass	Pass	

1—There was no sound reason for East's preferring to open the bidding with his four-card suit, as a response of one heart to one diamond would have enabled him to show the spades at the level of one, whereas a response of two hearts over one spade would force East to show his second suit at three.

2—West's double jump was slightly shaded due to the solidity of his trump sequence.

The Play.

South opened the King of hearts which West won with the Ace. The usual procedure for most declarers would have been to attempt to trump out the diamonds with dummy's trumps, but declarer realized that a heart continuation when he lost the lead would rob him of necessary entries to his own hand if the diamonds did not split. The cross ruff in hearts, however, was practically established and it remained only to take advantage of it.

A low heart was led and trumped with the Queen of spades, a necessary unblock. East then led a low club to the King. North took the Ace and made his best return, a low spade, but the dummy won this when East played the four. A third heart lead was ruffed by declarer's King, dummy re-entered with the Queen of clubs and the fourth heart trumped with the Ace of spades. The Ace of diamonds was then cashed for the seventh trick, and the necessary three remaining tricks were won by dummy's high trumps.

Only a double dummy opening of South's singleton spade could have defeated the contract.

Copyright, 1935, by Ely Culbertson.

Funeral Service Today For Horace E. Lehman

Last rites for Horace E. Lehman, 71, for 25 years a grocer here, who died Saturday night of a heart attack at his residence, 1719 Newton street northwest, will be held at the home of a son, 130 Eleventh street, southeast, today at 2 p. m. Burial will be in Cedar Hill Cemetery.

Mr. Lehman, who lived at 1719 Newton street for 15 years, had owned a grocery in the 3400 block of Fourteenth street. Before this he was connected with a wholesale grocery here.

Surviving are his widow, Mrs. Janie Lehman; four sons, Carl, Miles, Merle and Harry, all in business in Washington, and two daughters.

DIED.

ARDIGO, JOSEPH P. On Saturday, August 24, 1935, at Emergency Hospital, JOSEPH P. ARDIGO, beloved husband of Eva Ardigo and father of Joseph J. Ardigo, of Williamson, W. Va.; Miss Eva V. and Frederick F. Ardigo. Funeral from the W. W. Chambers Co., 1400 Chapin st., on Tuesday, August 27, at 8:30 a. m.; thence to St. Stephens Church, 25th and Pa. ave., where mass will be offered at 9 a. m., for the repose of his soul. Relatives and friends invited. Interment Mount Olivet Cemetery.

CLOEY, AMELIA B. On Sunday, August 25, 1935, at her residence, 1338 K st. se., AMELIA B. CLOEY, the beloved wife of James F. Cloey and sister of Adolph J. Bucheler. Funeral from the above residence on Tuesday, August 27, thence to the Bradburn Memorial Church, where services will be held at 2 p. m. Relatives and friends are invited. Interment Cedar Hill Cemetery. Services by the W. W. Chambers Co. southeast branch.

Mrs. Lester Barr Dies in Gloucester

Wife of Washington Realty Man Had Heart Attack.

Mrs. Lester A. Barr, socially prominent wife of the widely known Washington real estate man, died Sunday of a heart attack at her summer residence at Bass Rocks, Gloucester, Mass., after an illness of about three weeks, it was learned here yesterday.

With her at the time was her husband, who, in addition to his extensive property holdings here, is director of the American National Bank. He was expected to return to the District as soon as possible to make arrangements for the funeral.

Active in social life here, Mrs. Barr also was interested in the affairs of the Epiphany Protestant Episcopal Church for many years. She was a daughter of the late Mr. and Mrs. John Stewart, of Wilmington, N. C.

Mrs. Barr is survived by her husband, two sons, John L. Barr and L. Stewart Barr, now in Austria, and two daughters, Mrs. May Alexander, of Martinsburg, W. Va., and Mrs. Margaret Myers, of Princeton, N. J.

DIED.

HAYDEN, ELMER M. On Sunday, August 25, 1935, at Mount Alto Hospital, ELMER M. HAYDEN, beloved husband of Mildred I. Hayden. Funeral services at the W. W. Chambers Co. funeral home, 1400 Chapin st. nw., on Tuesday, August 27, at 9:45 a. m., thence to St. Ann's Church, 4400 block of Wisconsin ave. nw., where mass will be offered at 10:30 a. m. for the repose of his soul. Relatives and friends are invited. Interment Arlington National Cemetery.

HOFFMANN, BARBARA. Suddenly, on Saturday, August 24, 1935, at the home of her daughter, Mrs. Lena De Bing, 1207 E st., Woodside, Md., BARBARA HOFFMANN. Funeral services at Warner E. Pumphrey's funeral home, 8424 Georgia ave., Silver Spring, Md., on Tuesday, August 27 at 2 p. m. Interment Laurel Cemetery.

Washington Lodge, No. 15, B. P. O. Elks.
KOGOK—The lodge will convene in Session of Sorrow at 7:30 p. m., Tuesday, August 27, 1935, for the purpose of paying tribute to the memory of our brother, NORMAN KOGOK, class of October 10, 1928, who passed to the Grand Lodge of the Hereafter, August 26. Elk services at late residence, 640 I street northeast, at 8 p. m. By order of
JAMES J. MURRAY, Exalted Ruler.
Attest: W. S. SHELBY, Secretary.

LEE, JUNIOR. On Monday, August 26, 1935, at the Garfield Memorial Hospital, JUNIOR LEE, the beloved son of Emma and the late Choon Lee and brother of Kenneth and Raymond Lee. Funeral from the Eckington Presbyterian Church, North Capitol and Q streets, on Wednesday, August 28, at 2 p. m. Relatives and friends invited. Interment Cedar Hill Cemetery.

LEHMAN, HORACE E. On Saturday, August 24, 1935, at his residence, 1719 Newton st. nw., HORACE E. LEHMAN, beloved husband of Janie L. Lehman (nee Padgett), aged 71 years. Funeral from Harry M. Padgett's funeral home, 131 11th st. se., on Tuesday, August 27, at 2 p. m. Relatives and friends are invited to attend. Interment Cedar Hill Cemetery.

ROCHE, MARY BLANCHE. On Saturday, August 24, at 8 p. m., MARY BLANCHE ROCHE, of Wilson Lane, Bethesda, Md. Remains resting at the Colonial funeral home of William Ruben Pumphrey, Rockville, Md. Funeral services Tuesday, August 27 at the Lady of Lourdes Catholic Church, Bethesda, Md., where requiem mass will be said at 9 a. m. Interment Holy Rood Cemetery.

SHERWOOD OIL BURNERS
Guaranteed by the Marketers of
BETHOLINE AND RICHFIELD
SHERWOOD BROS., Inc.
1723 Connecticut Avenue, N. W.
Phone DECATUR 4181

BRAKES
Relined, 4 Wheels, Complete
Ford '28 to '35 / Chev. '30 to '32 $4.50
PLYMOUTH, ESSEX, CHRYSLER "66", DESOTO, DODGE D. D.-D. H. $6.75
STUDEBAKER (small), BUICK (standard), HUDSON "8", OLDSMOBILE $9.75
Other Cars Proportionately Low
GENERAL BRAKE SERVICE
903 N ST. N.W. DE. 5483

FUNERAL DIRECTORS.
J. WILLIAM LEE'S SONS CO. FUNERAL DIRECTORS. CREMATORIUM
4th st. and Mass. ave. ne. LIncoln 5200.
THOS. S. SERGEON
1011 7TH ST. NW. Telephone Nat. 1019.
CHAS. S. ZURHORST CO.
301 EAST CAPITOL ST. LINCOLN 0372.
JAMES T. RYAN
317 PA. AVE. SE. ATlantic 1700.
FUNERAL DIRECTORS.
Frank Geier's Sons Co.
1113 SEVENTH ST. NW Modern Chapel. Telephone NATIONAL 2473.

For Reference
ASK YOUR NEIGHBOR
$75
No Extras!
For a Regular $150 Funeral
WASHINGTON'S LOWEST PRICES
$75 to $200 and up
DEAL
Funeral Home
Phone Li. 8200-8201

Chambers
Is One of The Largest Undertakers in the World

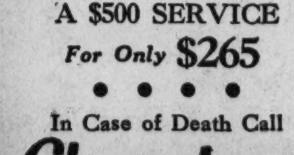

A $500 SERVICE
For Only $265
In Case of Death Call
Chambers
MAIN OFFICE
1400 CHAPIN N.W.
COlumbia 0432
SOUTHEAST BRANCH
517 11TH ST. S.E.
ATlantic 6700

FUNERAL DESIGNS.
GEO. C. SHAFFER 900 14TH ST. NW. Expressive Floral Emblems. Moderate Prices. Open eve. & Sun. Phone Nat. 0106
GUDE BROS. CO., Florists 1212 F STREET. NAtional 4276.

USED CAR FLASHES
LABOR DAY Sale

If you are going fishing to rest your nerves—

Be sure that you have a car that will let you reap the harvest of that rest for weeks to come. Get a car that will let you relax all the way home.

You can get one this week at the lowest prices of the year. Labor Day sales specials are being advertised by the hundreds in the classified section of your Post this morning.

Shop this page—get the car you want and plan that trip this week-end.

Sanitary & Piggly Wiggly

These Prices Prevail In Washington and Vicinity—Until the Close of Business Wednesday; Aug. 28th

All Items Not in All Stores

Excellent for Your Hot-Weather Salads
ARGO SALMON
A fine quality red salmon.
16-oz. can 21c

Swiftwater Salmon.....3 3¾-oz. cans 25c
Peter Pan Salmon......2 Cans 23c
Kinney's Salmon........ 7¾-oz. Can 25c
White Star Tuna.......2 7-oz. Cans 35c
Catalina Tuna Fish.....2 7-oz. Cans 25c
Star Lobster........... 6-oz. Can 35c
Crab Meat Three Diamond .... Can 29c
King Oscar Sardines....2 Cans 29c
Martel Boneless and Skinless Sardines.. 7-oz. Can 27c

SUMMER CEREALS
Kellogg's Rice Krispies... Pkg. 12c
Kellogg's Whole Wheat Biscuits... Pkg. 12c
Puffed Rice........... Pkg. 11c
Puffed Wheat.........2 Pkgs. 19c
Heinz Rice Flakes......2 Pkgs. 25c
Shredded Wheat........ Pkg. 13c
Post Toasties..........2 Pkgs. 15c

Don't Overlook These Many Picnic Necessities
Brewer-Snyder POTATO CHIPS
The top in freshness and quality. It's not a picnic without them.
½ lb. pkg. 23c

Pabst-ett Cheese......... Pkg. 17c
Cottage Cheese.......... Pkg. 15c
Bread & Butter Pickles... Jar 19c
Lang's Pickles.......... 13-oz. Jar 10c
Queen Olives........... 3-oz. Jar 10c
Stuffed Olives.......... 5½-oz. Bot. 19c
Educator Crax.......... 1-lb. Pkg. 21c
So-Tastee Crackers...... 1-lb. Pkg. 10c
Sanico Rye Bread........ Loaf 10c
Sandwich Bread......... Loaf 9c
Wax Paper...........2 Pkgs. 15c
Sanico Napkins.........2 Pkgs. 15c

Taste Tells Why
Hunt's Supreme FANCY FRUITS
Are Preferred
Graded fancy, the finest fruit that grow.

Fancy Fruit Cocktail....2 No. 1 Cans 25c
Royal Anne Cherries..... Lge. Can 25c
Sliced Yellow Cling Peaches....2 Lge. Cans 35c
Bartlett Pears.......... Large Can 20c
Halved Apricots......... Large Can 23c
Small All Green Asparagus... No. 2 Can 23c
Red Raspberries......... No. 2 Can 25c

There's a Sanico Bread for Every Taste
It's made from only the finest ingredients and delivered fresh daily to our stores.

Sanico White Bread.. Transparent Wrapped Loaf 10c
Butter & Egg Bread.. Transparent Wrapped Loaf 11c
Cracked Wheat..... Transparent Wrapped Loaf 11c
Whole Wheat Bread.. Transparent Wrapped Loaf 10c
Raisin Bread....... Transparent Wrapped Loaf 12c
Jumbo Bread.......... 1-lb. Loaf 7c
Vienna Loaf............ Each 9c

Make Your Salads More Popular With *Kraft's*
Miracle Whip Salad Dressing
full pint jar 25c

Kraft's Mayonnaise...... 16-oz. Jar 29c
Kraft's French Dressing... 8-oz. Bot. 17c
Blue Ribbon Mayonnaise... Pint Jar 29c
Sanico Mayonnaise....... Pint Jar 23c

A Handy Shopping List of Splendid Values—Check Your Needs—Then Visit Your Nearest Sanitary or Piggly Wiggly Food Store.

Sanico Jellies.... 3 8-oz. glasses 25c
Sanico Grape Juice . 2 pt. bots. 25c
Sanico Grape Juice .. qt. bot. 25c
Ginger Ale Clicquot Club . 6 pint bot. conts. 65c
Ginger Ale Clicquot Club .. 3 qt. bot. conts. 50c
Gorton's Ready to Fry Codfish 2 cans 25c
Van Camp's Beans .. 3 22½-oz. cans 20c
Rinso ... small pkg. 8c ... large pkg. 21c

Sanico Peanut Butter
In Safedge Glasses
Here's your opportunity to accumulate a complete set of safedge glasses—It's specially priced this week at—
2 13-oz. glasses 35c

Bisquick ...... large package 31c
Lifebuoy Soap .... 4 cakes 25c
Woodbury's Soap .. 3 cakes 25c
Cashmere Soap .... 3 cakes 25c
Standard Tomatoes . 4 No. 2 cans 25c
Sealect Milk ..... 4 tall cans 25c
New Pack Peas ... 2 No. 2 cans 15c
New Pack Shoe Peg Corn . 2 No. 2 cans 23c
Apple Butter White House .. 38-oz. jar 15c

Here's Just the Spread for Your Picnic Sandwiches—
UNDERWOOD DEVILED HAM
Always have a jar on hand—it's just the thing for Sunday night snacks.
Specially priced all this week. 4-oz. jar 19c

Mueller's Macaroni Spaghetti or Noodles pkg. 10c
Eagle Brand Milk ... 15-oz. can 20c
Morton's Salt..... 2 pkgs. 15c
White House Rice .... 1-lb. pkg. 8c
Pancake Flour Aunt Jemima .. pkg. 12c
New England Syrup .. pint jar 17c
Cocomalt .... 8-oz. can 22c
Ovaltine .... 6-oz. can 35c
Sanico Vanilla ...... 2-oz. bot. 17c

Here's your opportunity to try a new variety of cheese at a fair saving.
KRAFT'S CHEESE
American, Pimento, Velveeta, Pim-Velveeta, Brick or Limburger.
Specially Priced— ½-lb. pkg. 15c

New Nucoa .... lb. 22c
First Prize Margarine . lb. 15c
Raycrest Loganberries 2 No. 2 cans 25c
Artichoke Hearts Eveready No. 1 can 19c
Raymal Baked Apples . can of 3 17c

All Items Not in All Stores

A "Quick and Easy" Can Opener FREE with the purchase of two cans of—

Pomorang ....2 Cans 25c
Grapefruit Juice . Silver Nip 2 No. 2 Cans 20c
Orange Juice .... Golden Nip . 2 Cans 25c
Welch's Grape Juice..... Pint Bot. 20c
Welch's Grape Juice..... Quart Bot. 37c
Sunsweet Prune Juice.... 32-oz. Bot. 23c
Sunsweet Prune Juice.... 10-oz. Bot. 9c
Orange Juice ..... Val Vita 13½-oz. Can 10c

CANNING NEEDS
Mason Jars........... Dozen Pt. size 69c
Mason Jars........... Dozen Qt. size 79c
Mason Fruit Jars... Dozen ½-gal. size $1.09
Jar Caps............ Dozen 25c
Jar Rubbers.........2 Dozen 9c
Jelly Glasses......... Dozen 39c
Paraffine........... 16-oz. Pkg. 11c
Certo.............. 8-oz. Bot. 29c
Sure Jell...........2 3-oz. Pkgs. 25c

New Pack of Delicious Early June
GREEN GIANT PEAS
They're huge in size with a marvelous tenderness and a distinctive flavor.
2 17 oz. cans 35c

Stokely's Honey Pod Peas....2 No. 2 Cans 35c
Stokely's Party Peas....2 No. 1 Cans 25c
Stokely's Party Peas..... No. 2 Can 19c
Le Sueur Tiny Peas...... Can 10c
Sanico New Pack Peas..2 No. 2 Cans 29c
Top Notch Peas......... No. 2 Can 19c

Start Your Meal With a Delicious Chilled Glass of
STOKELY'S TOMATO JUICE
Economically Priced at 4 10-oz. Cans 25c

Stokely's Tiny Whole Beets No. 2 Can 17c
Stokely's Tiny Green Limas...2 No. 2 Cans 35c
Stokely's Spinach........ No. 1 Can 10c
Stokely's Spinach........ No. 2½ Can 14c
Stokely's Tomatoes...... No. 2 Can 12c
Stokely's Tomato Soup... 26-oz. Can 10c

Here's a Tip on How to Cool Off—Drink a Glass of Iced
AFTERNOON TEA
It's so deliciously cooling and refreshing.
ORANGE PEKOE, GREEN or MIXED ½-lb. Pkg. 29c

Lipton's Tea........... ¼-lb. Pkg. 23c
House of Lords......... ½-lb. Pkg. 45c
Banquet Tea.......... ¼-lb. Tin 23c
Salada Tea........... ¼-lb. Pkg. 25c
Astor Tea Balls......... Pkg. 10c
Sanitary's Special Tea.... ½-lb. Pkg. 23c

Here's Some Beans That the Whole Family Will Rave About
B & M BAKED BEANS
These beans are Genuinely Oven Baked with Pork and sauce—You'll say they're just delicious!
2 28-oz. cans 35c

B & M Brown Bread...... 16-oz. Can 15c
Campbell's Beans......3 Cans 20c
Phillips Pork & Beans..4 1-lb. Cans 19c
Phillips Pea Soup....... Can 6c
Campbell's Tomato Soup, 3 Cans 25c
Heinz Celery Soup......2 16-oz. Cans 29c

Visit Your Nearest Sanitary or Piggly Wiggly for Your Produce—It's Always Fresh
NEW POTATOES .... lb. 1c
Red Sweets.....4 lbs. 15c
Stringless Beans..3 lbs. 17c
Bunch Carrots...2 for 15c
New Cabbage....3 lbs. 10c
Fresh Cucumbers.3 for 10c
Fresh Green PEAS 3 lbs. 25c
FREESTONE PEACHES .....4 lbs. 19c
Freestone PEACHES Original Bushel Bkt. $1.85
Fresh Lima Beans.3 lbs. 25c
White Squash.... lb. 5c
Yellow Squash.... lb. 5c
Spring Onions....bunch 5c
Yellow Onions...4 lbs. 13c
HONEYDEW MELONS 29c ea. to 2 for 35c
Priced According to Size.
Cantaloupes.2 or 3 for 19c
Seedless Grapes..3 lbs. 25c
Green Limes.....3 for 10c
Fresh Plums.....2 lbs. 25c
FRESH CORN 4 ears 10c
California LEMONS 3 or 4 for 10c
Egg Plant....2 lbs. 15c
Bunch Carrots.2 for 15c
Cooking Apples.3 lbs. 10c

Try Some of This Delicious
HOME DRESSED VEAL
It's all milk fed—killed and dressed in Washington under U. S. Government supervision. You'll like it from the first bite.
VEAL CUTLETS lb. 45c
Rib Veal Chops...... lb. 35c
Loin Veal Chops..... lb. 39c
Shoulder Veal Chops.. lb. 25c
Shoulder Veal Roast... lb. 21c
Breast of Veal....... lb. 15c
SANICO HAMS Whole or Half lb. 31c
Hormel's Sli. Bacon.. lb. 38c
Morrell's Strip Bacon. lb. 31c
Briggs Luxury Loaf.. ¼ lb. 12c
Chipped Beef. Market Sliced ¼ lb. 15c
SHORTENING 2 lbs. 29c
BRIGGS GRADED BOLOGNA .... lb. 29c
Sanitary's Graded FRANKS lb. 29c
Briggs Pep Luncheon ¼ lb. 13c
Briggs Liverwurst... ¼ lb. 12c
Pork & Cheese Loaf.. ¼ lb. 15c
Va. Style Baked Ham. ¼ lb. 20c
Fresh Trout... lb. 10c
Fresh Croakers lb. 8c
Sliced Halibut. lb. 29c
Fresh Fillet of HADDOCK lb. 19c
Fish on Sale after 4 p. m. today

Healey Is Raised To Post of Dean At Georgetown

Appointed on 41st Birthday to Direct School of Foreign Service.

Dr. Thomas H. Healy, native of Washington and for 15 years prominently identified with the School of Foreign Service of Georgetown University, was appointed full-time dean of that school yesterday, according to an announcement by President Arthur A. O'Leary, S. J. The announcement came on Dr. Healy's forty-first birthday.

Dr. Healy, who will fill the post made vacant last June by the death of Dr. William F. Notz, has been closely associated with Georgetown since his youth. All of his higher formal education was acquired there. In 1914 he received his A.B. magna cum laude; a year later his M.A. cum laude and two years after that his LL.B. with honors.

In 1920 he did special post-graduate work and in 1926 received his doctorate in international relations. He also has studied and served as guest professor at the Academy of International Law at The Hague. He is a member of the bar of the United State Supreme Court and the District courts.

During the World War Dr. Healy served more than two years in France as a lieutenant of artillery. He resigned his commission in 1920 to take the post of secretary of the School of Foreign Service at Georgetown, which school was just being formed. Later he was made assistant dean, secretary of the executive faculty, secretary of the graduate committee and professor of international law and foreign relations. He will continue in the last-mentioned post.

Dr. Healy is a member of The Washington Post Scholarship Committee in Social Science. His chief interests are international politics and economics, on which subjects he has written extensively.

Dr. Healy married Elizabeth Maurin, daughter of the late Capt. Joseph Maurin of the French army. They have one child, Michel Henry, born in Paris in 1921.

Broadway

By Ed Sullivan

New York, Aug. 26.

First thing Mrs. Will Rogers did was to settle a $600-per-month check on Mrs. Wiley Post for life! . . . Victor Young, band leader on the Jolson program, married Lee Wiley after the hushed-up Mexican divorce! . . . Franchot Tone has bought Joan Crawford a wedding ring to match the engagement circlet! . . . Federal Housing Administrator Jim Moffett, who returns to Standard Oil of California, will be a grandpappy when Sir Stock arrives at the Bob Moffetts (she was Ruth Quigley) . . . The reconciled Tommy Manvilles will take off on the S. S. Rex . . . Don't like to scoop him but the Tony Mayfairs (she was Gwynne Lasher) will call It a Day after six days . . . Kathryn Ray, Macoco's honey and stormy petrel of "Vanities," has settled down as the wife of a Buffalo doctor . . . Rouben Mamoulian, who eloped once with Greta Garbo, will wed Gertrude Michael any minute . . . Gwili Andre and Willis Goldbeck have shelved altar plans . . . Henry Ford offered $300,000 for the Joe Louis-Max Baer fight to go to Detroit but the deal flopped.

• • • •

Ira Haupt's daughter, Cecile, will wed Bernie Aaronson, H. Annenberg's ex . . . General Motors will pay $20,000 a shot for the New York Philharmonic concerts . . . Joan Castle has turned from Courtney Burr to Brad Dresser . . . Al Lackey, playing the ponies at the Friars Club, hit the bookies for a $6,000 win last week and then grabbed a train to Saratoga . . . Rochelle Hudson's marriage to Bud Eichelberger won't happen . . . Francis Lederer has wrapped an engagement ring around Mary Anita Loos' finger . . . George Canchez, Cuban millionaire, celebrated his eighteenth wedding anniversary over the week-end . . . The Nan Blakstons are having first-year squabbles . . . Are Lester Layden and Frances Sinclair, Hollywood Restaurant charmer, secretly bride and bridegroom?. . . Jot down for future reference my prediction that Winnie Sheehan moves into Paramount as big boss November 1!

• • • •

Danish papers carry on Page 1 the "news" that the Count Haugwitz Reventlows (Barbara Hutton), expect Sir Stork . . . A former world's open squash champion is secretly confined to Bloomingdale's Sanitarium, at White Plains . . . Elmer Rice's Theater Alliance is having money trouble . . . Larry Reid, motion picture editor, wed Mary Boyle yesterday . . . Eddie Garr and Jean Sargent will follow Cross & Dunn into the Versailles . . . Receivers shut down Ned Wayburn . . . Bad reporting in "Esquire"—in an article on one-legged men who've made good, they neglect Peg Leg Bates, who's been making big dough in vaudeville for ten years . . . Bates has been booked into N. T. G.'s Paradise and probably will double into G. White's "Scandals" . . . Evelyn Nesbit Thaw's son, Russell, will wed that Los Angeles girl soon!

• • • •

The Jack Kirkland-June Travis) Grabiner attachment has hit parental snags . . . British Gaumont is in precarious shape . . . Eddie Lowe and Marian Marsh are holding hands again . . . Sam Briskin's surprise trip to New York can be traced to B. P. Schulberg studio cannonading . . . Marianne Davis, (Mrs. Al Davis) got the papers Saturday . . . Joe Zelli will have the hottest gals in town when he unloads red-headed Nancy Kelly, of Chicago, and Martha Raye on his patrons tonight . . . The Kelly lass has loads of personality . . . G. Sterney feels that Mussolini needs an Ethiopiate . . . Milt Wechsler claims "G" men are winning the pennant for Detroit, Gehringer, Greenberg and Goslin . . . Sylvia Sidney and Edmund Goulding are a surprise twosome.

• • • •

Mrs. Lou Gehrig not only writes songs, she sings 'em . . . Abe Lyman was startled when she accepted his invitation at Manhattan Beach and warbled "I can't get to first base with you," her newest ditty . . . Virginia Wallace, of the Radio City Rockettes, and Gene Snyder confirmed the scoop on their engagement . . . The Danny Dankers are Building Up to a Terrific Letdown . . . Elliott Sperber has switched to Dorothy Nesbit, who's too pretty . . . Martha Sleeper can't decide between Warren Johnson and Ted Bassett . . . Mary Kirk Brown's ex-hubby, Bobby Martin, did the rhumba with her pretty maw at Westchester Bath Club last night . . . Ted Stewart calls on Wendy Barrie when he isn't seeing Estelle Taylor . . . Alice Moore has Nick Stuart going 'round in circles . . . Lawrence Tibbett will startle you in his next . . . He went on a diet.

• • • •

With a wad of Eastern dough, Tommy Guinan is Coast-bound to open a flicker colony night club . . . Endor and Farrell go into the Savoy-Plaza . . . Irv Thalberg and Louis B. Mayer are rowing at M.-G.-M. with Edgar Selwyn reported on the way out . . . Max Gordon has signed the Gish girls . . . Add Romances: Dick McDonough and Zalia Bonn, Bert Frohman and Lee Purdy, Eddie Hillman and Jean Briggs, Abner Silver and Rose Heitner, Clem White and Betty Ray, Sid (Billboard) Harris and Margie Rollen, at Dempsey's spot . . . Hayward Powers, society kid bandleader, will feature three Westchester debbies as his vocal trio, Betty Rogers, Gladys Redman and Winston Powers . . . The Mort Ehrmans, of that a. m. tab, expect Sir Stork . . . Now Ramon will sue Rosita for the name . . . I like Tin Pan Alley's newest song title: "You're My 'G' Girl and the 'G' Means Gorgeous" . . . Ouchamagouchal!

Copyright, 1935.

I know these Shoes have been helpful

Carry these *bags* WITH YOUR NEW FALL CLOTHES

$3

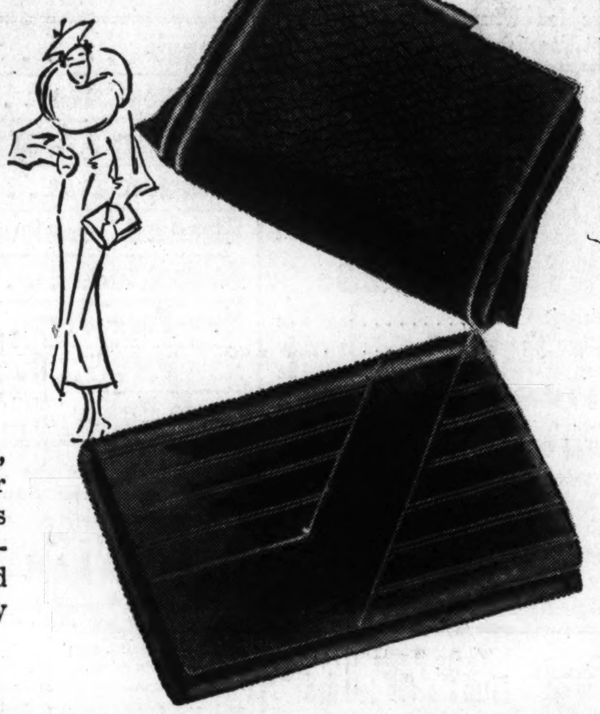

Whether your new fall frock is in satin, crepe or velvet . . . there's a bag here for it! Sturdy, roomy bags with lovely lines . . . finished beautifully inside and out. Envelopes, pouches, vagabond, zipper and top-handle bags! In black, brown, navy or Renaissance wine and green.

Main Floor, Handbags.

TO MANY THOUSANDS WHO HAVE VISITED MY CLINIC AND TO COUNTLESS OTHERS WHO HAVE PURCHASED THEM IN THEIR OWN CITIES"

—says famous Dr. M. W. Locke, who designs and approves

W. M. LOCKE Shoes

Made with fashion points of "style" shoes

These scientifically constructed shoes are the only ones designed and approved by Dr. Locke, that famous foot specialist, of Williamsburg, Ontario! You'll find them only at The Hecht Co. in Washington. And you'll find that they'll bring you a new sense of well-being . . . of vitality . . . and foot ease you've never before experienced!

Main Floor, Women's Shoes.

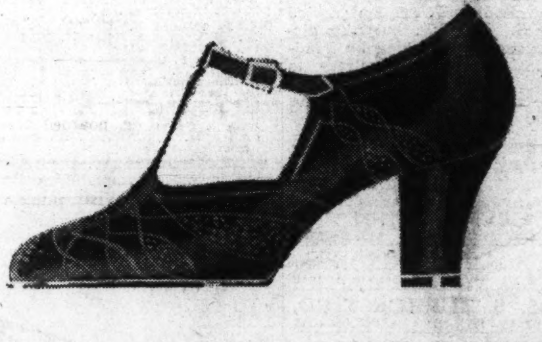

"SANDRA" black or brown kid oxford with pinhole trimming. No. 4 last. **11.00**

"TAY" black kid corrective oxford rubber topped heel. No. 1½ last. **10.50**

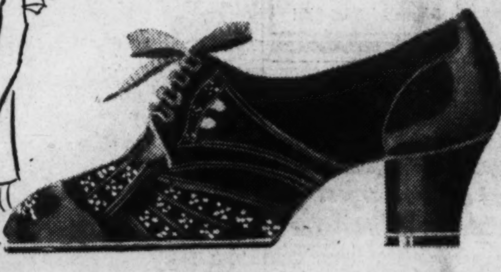

"MALAY" sport oxford of black and brown, suede and calfskin. No. 3 last. **11.00**

"HUNTINGTON" allover kid oxford with novel stitching. No. 4 last. **11.00**

Fitted by Registered Certified M. W. Locke-Fitters and by X-Ray!

"MYTH" SILK STOCKINGS

Of cobwebby texture . . . superbly dyed in Bronze (a vivid brown), Armada (a dark taupe), Darky (a very deep brown), and Bali (a true brown). Sheer . . . but durable.

1.15
3 pairs, 3.30

VAN RAALTE PICNIT GLOVES

Excitingly new because of the tiny wooden Scottie worn on the cuff of one glove! Pull-on style . . . and "Picnit" you know is that nice sleek ribbed fabric. Black, brown or navy.

1.50

Main Floor, Hosiery and Gloves.

THE HECHT CO.

F STREET AT SEVENTH • • • NATIONAL 5100

OPEN ALL DAY SATURDAY, AUGUST 31st, FOR THE CONVENIENCE OF OUR CUSTOMERS

State News
Sports

The Washington Post

Classified Ads
Comics

WASHINGTON: TUESDAY, AUGUST 27, 1935

Conflict Ends On Projects In Maryland

Dryden and Wolman Join Forces and 18 Jobs Are Certified.

Plans Sent to Capital Include 13 County Relief Programs.

By the Associated Press.

Baltimore, Aug. 26.—Arranging for each Maryland county to share in Federal funds "in the same relative degree and in consonance with the formula defined . . . in the case of Baltimore City," heads of the two Maryland work-relief administrations today dissolved the impasse which has delayed the initiation of projects in the counties.

With tracks cleared for the programs, 5 Baltimore and 13 county applications were approved by Francis H. Dryden, works progress administrator, and sent to Washington. The total cost of the projects is well over half a million dollars.

Notice of the elimination of conflict and the future course of the two Federal agencies was given in a joint statement issued by Abel Wolman, State public works administrator, and Dryden.

Approved in Washington.

The joint agreement has been approved in Washington. It was at the request of National authorities that the two Marylanders undertook to arrange for co-operation.

Sponsors of projects were asked to continue to file their applications for funds. By revision and rearrangement of such projects, in consultation with appropriate local officials, men will be put to work under joint review by the State heads of the WPA and PWA.

County projects approved and forwarded to Washington today by the WPA are:

Allegany County, outfall sewer, Lindenville to the Potomac River, $67,614; work for 1,408 men for a month.

Cumberland, extension of sanitary sewers on Bedford street, $36,114; 1,008 man-months of work.

Hagerstown, pipe around the reservoir, $5,240; 48 man-months; relocation of storm drains near Dewey avenue, $5,076; 81.6 man-months; water mains on Avon road, $1,624; 27.6 man-months; paving five streets, $11,777; 422.4 man-months.

Emmitsburg, sanitary sewers, $15,-533; 448.8 man-months.

Montgomery County, road drains in Sligo and Rock Creek Parks, $13,723; 380.4 man-months.

Brentwood Job Listed.

Prince Georges County, Colmar Manor, curbs, gutters and sidewalks, $15,000; 357.6 man-months; Brentwood, $14,000; 193.2 man-years.

Snow Hill, street repairs, $7,388; 135.6 man-months.

Pocomoke City, rebuilding school, $17,205, 322.8 man-months.

The county projects approved today would provide work for 4,052 men for one month. A number of other county applications have already cleared through the Baltimore office.

The Baltimore projects approved today would include road work in the park system, and building athletic facilities in and improving a number of parks. Their total cost is nearly $400,000.

New Dormitories Ready At W. Va. U. Campus

Special Dispatch to The Post.

Morgantown, W. Va., Aug. 26.—Two new dormitories will open at the State university when that institution reopens in September.

One of these will house 373 young men, while the other, equally large, is for young women. Exclusive of furnishings, the two new buildings cost $625,000 and were largely finance with Federal funds.

Youth Swims 20 Yards And Saves Sinking Boy

Baltimore, Aug. 26 (AP).—John Dillinger, jr., 19-year-old son of a Baltimore barber, was recorded today as the hero of a life-saving episode.

Dillinger swam 20 yards fully clothed in Rock Creek, near here, yesterday to rescue 12-year-old Buddy Tracy. The boy sank twice before Dillinger reached him.

WJEJ

1210 Kilocycles

TUESDAY

TODAY'S HIGHLIGHTS.

8:45 a. m.—Post News Flashes.
12:30 p. m.—Fun Fest.
5:15 p. m.—Gus Arnheim.
5:45 p. m.—Poets' Corner.
9:30 p. m.—Sketch Book Players.

MORNING.

6:30 Voice of Evangelism.
7:00 Radio Spotlights.
8:30 Strolling Singer.
8:45 Post News Flashes.
9:00 Morning Devotions.
9:30 Morning Melodies.
9:45 Chambersburg Programs.
10:15 Today's Tunes.
10:30 Organ Melodies.
11:00 Housekeepers' Chat, U. S. Department of Agriculture.
11:15 Shoppers' Guide.

AFTERNOON

12:00 Chambersburg Program.
12:30 Fun Fest.
12:45 Jim Riser.
1:00 Martinsburg Programs.
3:30 Tea Time Tunes.
4:30 Quarter Hour With the Ladies.
4:45 Buyers' Previews.
5:15 Gus Arnheim Orchestra.
5:30 Homer, Happy and Oscar.
5:45 Poets' Corner.

EVENING.

6:15 Dancing in Harmony.
6:30 Sports Flashes.
6:45 Chambersburg Program.
7:45 Transcription.
8:00 Dave Dorman.
8:15 Old Timers.
8:30 Sketch Book Players.
9:00 Musical Moments.
9:15 Maxine Jones.
9:30 Sketch Book Players.
10:00 Dixie Ramblers.
10:30 Request Melodies.
11:00 Sign Off.

WJEJ Is Owned and Operated by Hagerstown Broadcasting Company, Inc.

Man Attacked by Bees Is Found Dead in Bed

Special Dispatch to The Post.

West Union, W. Va., Aug. 26.—Bee stings are believed to have caused the death of Oliver R. Windon, 56, Blandville farmer, whose body was found in bed by his wife.

While at work in a harvest field, he was stung 20 times Thursday by bees and retired feeling ill, but no alarm was felt. It is believed that shock from the stings aggravated a weakened heart. Besides the widow, Mrs. Rose Husk Windon, he is survived by two brothers, John and Stoney Windon, both of Blandville.

Practice Cruise Is Completed By 735 Middies

Two Warships Anchor in Annapolis Roads After 12,000-Mile Trip.

By a Staff Correspondent.

Annapolis, Md., Aug. 26.—Two great dreadnaughts, the battleships Wyoming and Arkansas teeming with 735 midshipmen, crept up Chesapeake Bay early today amid a roar of naval salutes, and dropped anchor in Annapolis Roads, ending a 12,000-mile European summer practive cruise.

As the vessels appeared on the horizon, the Naval Academy battery fired a 13-gun salute for the flag of Rear Admiral Hayne Ellis, commander of the practice squadron on the flagship Arkansas. Instantly, guns of the incoming battleships reverberated with seven charges booming a salute for Capt. H. Kent Hewitt, acting superintendent of the Academy in the absence of Rear Admiral David Foote Sellers, superintendent, who is in Europe.

Middies Disembark Today.

At dawn tomorrow, members of the cruise will disembark and, with the second classmen who finished summer pursuits in Annapolis, will go on a month's leave, culminating September 27 when the academic year begins.

The cruise originally took 789 first and third class middies to Scotland, Norwa,y, Denmark, Gibraltar, Madeira and back to the United States. Sixty-three members of the varsity football squad, on the Wyoming, boarded the destroyer Fairfax August 15 bound for shore leave until September 5, when gridiron sessions start.

Two Kings Visit Ships.

For a week the warships have churned their way up the Chesapeake with a brief interlude off Piney Point, near Chesapeake Beach. Meanwhile, members of the second class were completing summer aviation and engineering studies at the Academy.

Admiral Ellis said, "We had a most successful cruise. We had a fog or low visibility for 2,000 miles over to Europe, which I believe is a record. However, the weather was good coming back.

"Two kings visited the ships, the King of Norway came aboard at Oslo and the King of Denmark at Copenhagen."

75,217-Acre Purchase For Forest Authorized

Special Dispatch to The Post.

Elkins, W. Va., Aug. 26. — The Monongahela National Forest has been brought nearer the million-acre mark by authorization of the national forest reservation commission for the purchase of 75,217 acres of timber lands in Randolph, Pendleton, Tucker and Webster Counties.

The largest tract is that of the West Virgina Pulp & Paper Co. in Randolph and Webster Counties, comprising 60,505 acres. The purchase of 5,000 acres in Randolph County, 2,000 in Pendleton County, 1,000 in Pocahontas County and 500 in Tucker, also was authorized.

Election to Be Postponed.

Salisbury, Md., Aug. 26 (AP).—Leaders of both political parties here do not feel that a special election should be held to name a successor to the late Clarence W. Whealton as a Wicomico County member of the State House of Delegates. Such an election would cost at least $500. It has been pointed out that the post can be filled without added expense during the 1936 presidential election.

Pilot Hurt in Crash.

Richmond, Va., Aug. 26 (AP).—E. O. Sutton, pilot at the Richmond Airport and formerly of Greensboro, N. ., was injured in the crash of a plane he was piloting here yesterday. He sucered a broken leg and was cut and bruised. He was bringing the plane dow nto the field when it crashed and overturned.

C. E. Societies to Meet.

Frostburg, Md., Aug. 26 (AP).—Members of Christian Endeavor societies of Garrett, Allegany and Washington counties will attend the annual convention to be held here Friday, Saturday and Sunday. State officers of the Christian Endeavor movement will speak and there will be special music.

Driver Exonerated.

Frederick, Md., Aug. 26 (AP).—Magistrate William H. Campbell today exonerated Clayton O. Smith, New Market, of blame in the accident in which Charles L. Crowell was killed. Crowell was struck Saturday night while walking near Brunswick. Smith said lights of another automobile blinded him and that he did not see Crowell.

29th to Join Third Corps In Mock War

Skeleton Army Division to Oppose Guardsmen in Night Advance.

Officers Prepare First Large Scale Tactics Since 1918.

By Phil Austensen.

A Staff Correspondent.

Camp Reckord, Mount Gretna, Pa., Aug. 26.—Ceasing to operate as a separate division camp, the Twenty-ninth Division will move to Belle Grove tomorrow to take part in the Third Corps maneuvers at Indiantown Gap. The maneuvers will begin shortly after midnight.

Included in the Third Corps are the Twenty-eighth Pennsylvania National Guard Division, the Twenty-ninth Division, composed of Maryland, Virginia, District of Columbia, and Pennsylvania units, and several regular Army units.

The entire corps will take part in a battle against an enemy, outlined by a skeletonized Eighth Regular Army division. Enough Army men will be posted to present a representation of the division against which the corps is to launch its attack.

A nest of machine guns will be represented by white flags and a lone gun crew and an entire battalion of artillery by one battery. The enemy will be designated as the Red Army and the attackers as the Blue.

The Twenty-ninth Division will move from Camp Reckord for its bivouac at Belle Grove, 20 miles away, beginning at 7 a. m. tomorrow. Foot troops will be moved by truck and artillery and other mechanical units will move under their own power.

Battle Starts at 7 P. M.

Th corps must be established in bivouac in readiness for the beginning of the "battle" at 7 p. m. tomorrow.

The maneuver is the first opportunity since the World War for a corps problem with actual troops to perform the duties. It is expected to be of immense value in training the officers and men to cooperate as a unit.

The corps will be under command of Maj. Gen. Robert E. Callan, commanding the Third Corps of the First Field Army.

Most of today was spent in preparation for the movement tomorrow and company units were engaged in battle practice while staff and regimental officers were conducting conferences and making plans.

G-2, as the intelligence unit is termed, was one of the busiest units of the division and of the corps today as plans and necessary maps and orders were formulated and delivered. Maj. Sidney Morgan, of Washington, is G-2 for the Twentieth Division and Col. John C. Pegram is G-2 for the corps.

Plane Flare Starts Fire.

Fire, believed to have been started by a flare from a stunting airplane, last night burned a squad tent of the headquarters company of the First Infantry, Maryland National Guard, of Frederick. Private Jefferson Brandenburg, of Frederick, who was asleep in the tent was pulled to safety by Sergt. Harry Bartgis, Corpls. John Miller and Stokes Engle and Privates Robert Schell and Chester Reightler, who also saved some of the property in the tent.

Other occupants of the tent whose property was destroyed were Corpl. John Miller and Privates Robert Poole, Charles Schammel, Meredith McBride and John Eader.

No further developments in the efforts of Communist literature distributors who have made several attempts to place literature of a subversive nature into the camps were reported yesterday. Corps intelligence officers are maintaining special vigilance in an effort to capture the persons responsible.

Rosa Cummings Bride Of Richard H. Beville

Special Dispatch to The Post.

Staunton, Va., Aug. 26. — Miss Rosa Cummings, daughter of Mrs. Sallie Carter Cummings, of Lexington, and Richard Henry Beville, son of Mrs. Kate Patrick Beville and the late Dr. R. P. Beville, of Blackstone, were married Saturday morning in the Mount Spring Methodist Church by the Rev. Harry W. Craver.

Mrs. Beville is a graduate of Blackstone College and has been a member of the college's administrative staff for several years. Mr. Beville is with the Standard Oil Co. of New Jersey, in Blackstone, where the couple will live after September 1.

Police Hunt Vandals Of Tecumseh Statue

Special Dispatch to The Post.

Weston, W. Va., Aug. 26.—State police are investigating an act of vandalism by which an Indian statue overlooking the camp grounds at Jackson's Mill was marred recently.

The statue, located on Indian knoll, was erected to the memory of Tecumseh, Indian chief, who was born in the Hacker's creek valley near the site of the statue. Vandals broke off an arm, disfigured the features and then smeared the memorial with red paint. A rope to scale the monument was found nearby.

Hotel Rights For Liquor Stake in Quiz

Virginia Board Holds Hearings to Decide License Course.

Tangle Keeps Monroe Bar Open; Raids, Fines Continue.

By the Associated Press.

Norfolk, Va., Aug. 26.—Pushing their drive against the sale of hard liquors by the drink in hotels and clubs of Norfolk, Portsmouth, Virginia Beach and immediate territory, Virginia Alcohol Beverage Control Board inspectors today conducted hearings to determine whether the licenses of the hotels should be revoked.

Meanwhile, across Hampton Roads at Old Point Comfort, the New Chamberlin Hotel continued operation of its bar. Enforcement of State laws on the Fortress Monroe reservation, in which the hotel is located, has been placed upon the commandant but thus far legal technicalities have interfered.

Testimony Given.

Testimony in the license hearing today was given by representatives of the Monticello Hotel, of Norfolk; the Cavalier Hotel, of Virginia Beach, and Frank's Tavern, of Portsmouth, before Wade H. Miles, head of the inspection and license division of the board.

The American Legion Club of Virginia Beach, which also had been demanded to show cause why its license to dispense wine and beer should not be revoked, obtained a continuance.

It recently was learned that a committee of Virginia hotel men organized to propose to the next General Assembly changes in the ABC act allowing hotels to dispense whisky by the drink, as well as wines.

Holds Law Adequate.

This movement brought from Gov. Peery the statement that he saw no need for a change in the law and a warning of opposition from anti-saloon organizations.

Undisturbed, ABC inspectors last week arrested employes of the Monticello Hotel, the Cavalier Hotel, and the American Legion Club. Fines totaling $600 were imposed upon the Monticello and four workers at a police court hearing Friday. The case of the Cavalier and American Legion Club is to be heard Tuesday night, September 3, at Virginia Beach.

Tablet Is Unveiled To Mark Old Fort

3 Counties Join in Ceremonies on Blockhouse Site

Special Dispatch to The Post.

Hancock, Md., Aug. 26.—Three counties, Washington, in Maryland, and Franklin and Fulton in Pennsylvania, joined in ceremonies in connection with the unveiling this afternoon of a tablet marking the spot where Fort Combe, a blockhouse used by settlers in the Hancock area during attacks by Indians early in the eighteennth century, once stood. Warford Mann, one of Hancock's oldest residents who as a boy played in the blockhouse on the Wardsford road 2 miles from here, unveiled the tablet attached to a boulder of native stone.

The ceremonies were in charge of Franklin County Chapter, D. A. R., and its president, Mrs. Percy D. Hoover, Waynesboro, Pa., presided. An address was delivered by Frank P. Plessinger, Amaranth, Pa. The Fulton County Historical Society also sponsored the unveiling.

Among others taking part in the program were Mrs. Merrill W. Nace, McConnellsburg, a.; Miss Sarah McCandlish and her father, R. J. McCandlish, jr., Hancock, and the Reverends William Lowe, McConnellsburg, and Francis M. Cooper, Hancock.

Three Are Arraigned In Slot achine Raids

By a Staff Correspondent.

Annapolis, Md., Aug. 26.—Two men and a woman, apprehended with three others in slot machine raids in the Third District of Anne Arundel County yesterday, appeared before Police Magistrate Louis Strauss here today and filed a $200 bond for appearance at a hearing tomorrow at Round Bay. Charles Levitt and William Haslup, of Jacobsville, and Mrs. Alice Drummond, of Mountain Road, were released on their own recognition. The identities of the other three were not disclosed and they have not filed bond.

Deputy Sheriff John E. Parks conducted the raid, in which six slot machines were seized. Last week Sheriff Joseph Walton ordered a "clean up" of the territory.

Faculty Changes Made.

Chestertown, Md., Aug. 26 (AP).—There will be four changes in the faculty of Kent County schools for the coming year. Robert G. Fleetwood and John W. Martin will teach at Chestertown High School, succeeding Miss Katherine Gessford and Miss Geraldine M. Feitz, who resigned. Miss Elizabeth Willis will teach at Rock Hall High, succeeding Miss Charlotte Holloway, and Miss Mary C. Quinn will be principal at Locust Grove School, succeeding Miss Mildred G. Neal.

Peery Reviews 3,000 Virginia Troops

Associated Press Photo.

Arrayed in a linen suit and at attention, Gov. George C. Peery stands between Mayor J. Fulmer Bright, of Richmond, left, and Adjt. Gen. S. Gardiner Waller to review his command of 3,000 Virginia National Guardsmen at the Virginia Beach encampment. The review featured Governor's Day at the encampment.

Rev. S. W. Coe, Retired, Dead In Maryland

Was 80 Years Old and Had Been a Minister for Over 50 Years.

Special Dispatch to The Post.

Baltimore, Md., Aug. 26.—The Rev. Samuel W. Coe, retired minister of the Maryland Conference of the Methodist Protestant Church, died yesterday at his home, Brooklyn Park.

Mr. Coe, who celebrated his eightieth birthday in February, was born in Greensboro, N. C. He represented a fourth generation of his family to serve in the ministry, and had three sons also ministers. He was graduated from Guilford College in Greensboro, and after studying under ministers in North Carolina, was ordained.

His ministry of more than 50 years was spent, in large part, in Maryland, his first charge being at Ruthsburg, in Queen Annes County. He retired after serving at Webster, in Harford County, ten years ago. Since then he has acted as supply pastor.

Surviving him, beside the widow, are five children, Mrs. E. W. Stoll, Brooklyn Park; Samuel E. Coe, Brookline, Mass.; the Rev. Robert W. Coe, Brookline, Mass.; the Rev. Albert B. Coe, Oak Park, Ill.; the Rev. M. Walker Coe, North Carver, Mass., and 11 grandchildren.

Mrs. Lenna V. Watson.

Special Dispatch to The Post.

Staunton, Va., Aug. 26.—Funeral services for Mrs. Lenna Virginia Watson, widow of Stuart C. Watson, were conducted here by the Rev. Dr. G. G. Martin, of Central Methodist Church. She died Saturday night after several years of poor health.

Surviving are two daughters, the Misses Frances E. and Nina G. Watson; a brother, Thomas S. Wright, Huntington, W. Va.; her step mother, Mrs. M. E. Wright, and a sister, Mrs. J. W. Black, Staunton; a half-sister, Mrs. Clarence Harper, Staunton, and a half-brother, Frank W. Wright of Washington.

Mrs. Bessie P. Bailey.

Special Dispatch to The Post.

Staunton, Va., Aug. 26.—Mrs. Bessie Potter Bailey, a graduate nurse, died Saturday at the King's Daughters Hospital here following a long illness.

Services were conducted this afternoon at Christ Lutheran Church, of which she was a member. She is survived by a son, Robert Graham Bailey, of Waynesboro.

Mrs. Josephine W. Powell.

Special Dispatch to The Post.

Lonaconing, Md., Aug. 26.—The body of Mrs. Josephine Whitford Powell, 67, widow of W. W. Powell, former mechant of this place, who died at the home of her son, William W. Powell, Clarksburg, W. Va., yesterday, will be brought here tomorrow for interment in Oak Hill Cemetery.

Surviving are two sons, William W., busines manager, and George Powell, cashier, Clarksburg Publishing Co., and three daughters, Mrs. Robert Starford, Elkins, W. Va., and Mrs. Joseph Dickey and Miss Charlotte Powell, Clarksburg. She also leaves a brother, George Whitford.

Teachers in Session

Special Dispatch to The Post.

Weston, W. Va., Aug. 26.—John M. Lowe, of Charleston, State director of vocational agriculture, is in charge of a three-day session of West Virginia High School vocational agriculture teachers being held in the State Park at Jacksons Mill. Consideration of methods of enlarging the field of vocational training is among the problems of the session.

Dog That Paid Calls On Veterinarian Killed

Frederick, Md. Aug. 26 (AP).—Bingo, the 6-year-old bulldog that made its own trpis to a veterinarian, is dead. The dog, owned by Dr. and Mrs. Edward P. Thomas, was struck by an automobile last week and was destroyed to end its suffering.

Bingo gained wide publicity several years ago when his mistress took him to Dr. R. V. Smith, a veterinarian, one day for treatment of an infected ear.

For the next two weeks, Bingo made daily unaccompanied trips to Dr. Smith for treatment. When the infection healed, Bingo quit his visits.

Defense Drive Widening Plea Gains Support

Auto Club Head Says Move Is Necessary to Prevent Further Accidents.

By the Associated Press.

Baltimore, Aug. 26.—Charles M. Falconer, president of the Automobile Club of Maryland, today joined the ranks of persons advocating the widening of the Defense highway from Washington to the Crane highway.

Five persons lost their lives last Tuesday in an automobile-bus crash on the highway near Bowie.

Falconer said he felt the "people of the State should be willing to forego other improvements elsewhere and make this one for the saving of life in the future." He added:

"I agree entirely with the statement made by Congressman Stephen W. Gambrill last week to the effect that the 15-foot width of hard road with two and one-half foot dirt shoulders on either side is entirely inadequate for the traffic of the road.

"It does seem to me that the improvement of this road should be high on the list of the road improvements contemplated by the State Roads Commission in the near future and that we should not be content with the feeling that it is adequate as it sands."

Court Salaries Raised In Augusta County

Special Dispatch to The Post.

Staunton, Va., Aug. 26.—Augusta County supervisors are so well-pleased with the first year of operation of the trial justice court that they have voted a $600 increase in the salary of the judge, W. Terrell Sheehan. His salary will be $3,600.

The board also raised the salary of Miss Elizabeth McNamara, the court's clerk in Staunton, from $50 to $75 a month, and that of A. R. Main, in Waynesboro, from $25 to $35 a month.

Williamsport Ready For 'Knightly' Tourney

Special Dispatch to The Post.

Williamsport, Md., Aug. 26.—Reverting to medieval sports, 25 modern "knights" will compete for honors here Saturday in the second annual Williamsport Tournament.

The day's activities will begin at 1:30 p. m. when a parade will form at Community Park and proceed through the town. Included among the speakers are Mayor I. M. Wertz of Hagerstown and George D. Hicks. Music will be furnished by the Hagerstown Y. M. C. A. Band.

Maryland Asks Million Relief For September

Greenstein Sends Budget, Warning Against Any Reductions.

By the Associated Press.

Baltimore, Aug. 26. — Asking $1,053,590 of Federal funds for Maryland relief next month, Harry Greenstein, State relief administrator, said today that if the whole sum is not appropriated, the State's unemployed face "suffering and distress."

"If we do not receive the full amount requested," Greenstein said, "we will face a very serious situation in September. The only reason why we got through August without difficulty in face of a cut in the appropriations was because we had a substantial reserve. This, however, has been practically exhausted and we will therefore need the full amount requested if we are to avoid suffering and distress."

In his letter to Aubrey Williams, assistant Federal relief administrator, Greenstein said:

"I can not urge too strongly the necessity of our receiving the appropriation we are requesting. Up to the present time there has hardly been any transfer of our relief clients to the works program, and I understand that it will be at least October before the program gets under way to any great degree. This means, of course, that we will not be able to count upon any sizable reduction of our relief rolls by virtue of the operation of the works program during the month of September.

"I feel it is also important that you take into consideration that our relief load is down to rock bottom. With the passing of seasonable employment in the counties, and the impossibility of expecting any great industrial pickup in Baltimore City during the next 30 days, our intake is bound to increase. In addition, budgets for our clients must be increased in order to provide school needs for children, and more adequate clothing allowances."

Pickets Use Rowboats At Baltimore Plant

Baltimore, Aug. 26 (AP).—A quarter of a mile long picket line was established today by striking workers of the Davison Chemical Co., here. The line included pickets in two rowboats to watch the water front. Twenty policemen were on duty, but there was no violence.

Officials of the Chemical Workers Union, No. 20056, said the group represented all except 30 workers at the plant. They said the strike was for reinstatement of 21 employes dropped by the company August 12.

Melon Crop Up.

College Park, Aug. 26 (AP).—The 1935 Maryland cantaloupe crop is estimated at 1,062,000 crates as compared with the 1934 crop of 962,000 crates, according to the Maryland crop reporting service. The five-year average is 665,000 crates.

IF

. . . you want experienced dental care

. . . you want the benefits of a fully equipped dental office.

. . . you want excellent dental work at reasonable rates

THEN, without obligation, you should consult

Dr. SMITH Dr. MASSIMO
SURGEON-DENTISTS

Elimination Of Sales Tax To Be Pushed

Maryland Senate Bloc to Back Substitute, Says Prescott.

Declares 1 Per Cent Levy Handicaps Stores Near Washington.

By a Staff Correspondent.

Rockville, Md., Aug. 26.—First guns of a battle to remove Maryland's 1 per cent gross sales tax were sounded here today when State Senator Stedman Prescott, Montgomery County, said a powerful bloc in the upper house would urge enactment of liquor, utility, patent medicine and luxury taxes to take its place.

Prescott, who sponsored a similar bill during the last session, said the present tax, which expires March 1, was merely a compromise agreed to by the Senate to prevent the adoption of a 2 per cent consumers' tax.

Together with Lansdale G. Sasscer, president of the Senate, the Montgomery County Senator fought the 2 per cent tax on the grounds it would act as a serious handicap to business firms near State borders which had to compete with merchants unencumbered by the tax, Washington and bordering counties were cited as examples.

"Although the present 1 per cent tax does not fall heavily upon the consumer," Prescott explained, "it has worked hardships upon the business men of Montgomery, Prince Georges and other Maryland counties bordering the Capital."

On a week-end cruise which included Gov. Nice and a number of State senators, it was learned that only one or two of the 28 members of the upper house were in favor of retaining the present levy, according to Prescott.

Senator Prescott was reluctant to discuss House sentiment. It is believed the members favor the present levy, inasmuch as many are from Baltimore, where enactment of a substitute tax such as that suggested by Prescott would be felt most.

During the tax conflict last session, Kent R. Millikin, Democratic floor leader of the House, sharply attacked the 2 per cent sales tax, favoring the present 1 per cent levy. At present advocates of a change have no idea which system Mullikin, a powerful figure in the House, will support.

Prescott said those he was confident were in favor of a change are State Senators Harry Davis, Caroline County; Harry Phoebus, Somerset County, and J. Allan Coad, St. Marys County.

Ethiopia Beckons To Missionaries

Marylanders Will Return to Harassed Land.

By the Associated Press.

Baltimore, Aug. 26.—Dr. and Mrs. Thomas A. Lambie, of Owings Mills, have less than two weeks in which to finish packing for a trip—which will lead them back into Ethiopia.

The Lambies, medical missionaries, have spent 16 years in Ethiopia and plan to return despite war clouds hanging over that country.

Dr. Lambie is a friend of Emperor Haile Selassie and at one time was his personal physician.

"I always found him kindly, gentle and deeply devoted to his people, who have made immense progress during his regency and reign," the missionary said.

He believes the Ethiopians can hold out indefinitely against Italy if they follow their native genius for guerilla warfare.

!

Good Morning

Schloss Bros. Clothes are not the only things offered at drastic reductions in our store now. Shirts, neckwear, socks, underwear, and many other important furnishings items marked down so far that lots of people will find occasion to be glad they remained in Washington this summer.

Meyers
MENS SHOP
1331 F STREET

Cards, Beaten by Phils, 4-3, Keep Lead as Giants Also Bow

Bill Walker Is Pounded Off Slab

Jorgens Holds Champs to 9 Hits; Receives Fine Support.

Two-Run Rally in 6th Clinches Contest for Philadelphia.

PHILADELPHIA, Aug. 26.—The mad rush of the St. Louis Cardinals toward the National League pennant hit a snag today when the Phillies won the first tilt of a three-game series, 4 to 3. The world champions retained their half-game advantage, however, as the Giants also lost.

Orville Jorgens, knocked out of the box by the lowly Reds yesterday, came back to hold the Cards to nine scattered hits. He received support, however, that at times verged on the spectacular as Frankie Frisch's men fought desperately in the late innings.

The Phillies, on the other hand, did not spare Bill Walker. They knicked the St. Louis southpaw for nine hits in six innings. He was relieved at the start of the seventh by Jesse Haines, and although the veteran pitched hitless ball the last two frames, the Cards could do nothing about overcoming the Phillies' advantage.

Cards Tie Score.

The Phillies scored first in the second inning, but the Cards came right back in the third to tie the score. The Phils counted again in the fourth, however, and then put over what proved to be the deciding tallies in the sixth after the world champions had scored twice in their half of the frame. Jimmy Wilson's double and Gomez's single provided the first of Philadelphia's last two tallies, and then Jorgens walked and Chiozza crashed with a two-bagger to push Gomez across the plate.

St. Louis.	AB	H	O	A	Phila.	AB	H	O	A
Martin,3b	4	1	0	2	Chiozza,2b	4	1	2	4
R'hrock,rf	4	1	2	0	Watkins,lf	4	1	0	0
Frisch,2b	4	1	2	3	Camilli,1b	3	1	13	0
Medwick,lf	4	3	3	0	Allen,cf	4	1	3	1
J.C'lins,1b	4	1	9	0	Vergez,3b	3	1	2	1
DeL'ncey,c	4	0	5	0	Wilson,c	4	2	3	0
T.M'ore,cf	4	1	3	1	Gomez,ss	3	2	1	5
D'ocher,ss	3	1	0	4	Jorgens,p	3	0	0	2
Walker,p	1	0	0	1					
*Orsatti	1	0	0	0	Totals	32	9	27	13
Haines,p	0	0	0	0					
†Davis	1	0	0	0					
Totals	34	9	24	11					

*Batted for Walker in seventh.
†Batted for Haines in ninth.

St. Louis .... 0 0 1 0 0 2 0 0 0—3
Philadelphia ..... 0 1 0 1 0 2 0 0 x—4

Runs—Frisch, Medwick, T. Moore, Allen, Vergez, Wilson, Gomez. Errors—J. Collins, Gomez. Runs batted in—Wilson, Durocher, Jorgens, Medwick, De Lancey, Gomez, Chiozza. Two-base hits—Allen, Camilli, Vergez, Frisch, Wilson, Chiozza, Rothrock. Stolen base—Camilli. Sacrifice—Gomez. Double play—Allen to Vergez. Left on bases—St. Louis, 6; Philadelphia, 8. First base on balls—Off Walker, 2; off Haines, 1; off Jorgens, 1. Struck out—By Walker, 4; by Jorgens, 2; by Haines, 1. Hits—Off Walker, 9 in 6 innings; off Haines, 0 in 2 innings. Wild pitch—Jorgens. Losing pitcher—Walker. Umpires—Reardon, Pinelli and Rigler. Time of game—1 hour and 56 minutes.

Cleveland Nips Sox On Trosky's Homer

Indians Climb as Boston Is Defeated, 4 to 3.

By the Associated Press.

Cleveland, Aug. 26.—Hal Trosky's twenty-second home run of the season, knocked over the right field screen in the eighth inning, enabled the Cleveland Indians to defeat the Boston Red Sox, 4 to 3, today.

The victory put Cleveland ahead of the Sox in the league standings.

A pitching duel between Monte Pearson and Rube Walberg, both of whom went the route, preceded Trosky's game-winning homer.

Boston.	AB	H	O	A	Cleveland.	AB	H	O	A
Melillo,2b	5	2	2	2	Galatzer,rf	2	0	0	0
Almada,cf	5	3	3	0	Wright,rf	1	0	0	0
R.J'nson,lf	4	0	3	0	Averill,cf	4	1	3	0
Cronin,ss	4	0	1	1	Vosmik,lf	4	2	1	0
R.F'rrell,c	4	2	3	0	Trosky,1b	4	1	10	1
Cooke,rf	4	0	3	0	Hale,3b	3	1	2	1
Willia's,3b	3	0	4	2	K'ocker,ss	4	1	0	6
D'lgren,1b	4	2	5	0	Phillips,c	3	0	8	0
Walberg,p	2	0	0	2	Hughes,2b	2	1	2	2
*Reynolds	1	0	0	0	Pearson,p	3	1	1	6
Totals	36	9	24	7	Totals	32	8	27	16

*Batted for Walberg in ninth.

Boston .... 0 0 2 1 0 0 0 0 0—3
Cleveland .... 0 0 0 2 0 1 0 1 x—4

Runs—Cooke, Williams, Dahlgren, Averill, Vosmik (2), Trosky. Errors—Knickerbocker, Hale, Melillo. Runs batted in—Knickerbocker (2), Trosky, Hale, Melillo, Almada, Dahlgren. Two-base hits—R. Ferrell, Dahlgren, Vosmik, Almada, Hale, Pearson. Three-base hit—Vosmik. Home run—Trosky. Sacrifice—Walberg. Double play—Melillo to Cronin to Dahlgren. Left on bases—Boston, 9; Cleveland, 7. First base on balls—Off Pearson, 2; off Walberg, 3. Struck out—By Pearson, 6; by Walberg, 2. Umpires—Owens and Kolls. Time of game—Two hours 5 minutes.

Dodgers Edge Zachary And Reds by 3-2 Count

By the Associated Press.

Brooklyn, Aug. 26.—Tony Freitas outpointed Tom Zachary in a mound duel today as the Cincinnati Reds defeated the Brooklyn Dodgers in the first of a four-game series, 3 to 2.

The Reds made their first two runs in the third, Ernie Lombardi drove the pair across the plate with the first of the three hits he contributed to his team's attack. Babe Herman's ninth inning homer provided the winning margin, however, as the Dodgers, after scoring once in the second, put over another in the final frame with the help of Slade's error.

Cincinnati.	AB	H	O	A	Brooklyn.	AB	H	O	A
Cuyler,cf	4	2	1	0	B'garay,cf	5	0	3	0
Slade,ss	4	1	1	4	L.Frey,ss	4	2	2	6
G'dman,rf	5	0	3	0	Stripp,3b	4	2	0	4
Herman,1b	4	2	9	0	M'C'thy,1b	4	2	11	0
Lo'bardi,c	5	3	4	0	D.T'ylor,lf	4	1	2	0
Byrd,lf	5	0	4	0	Boyle,rf	3	0	3	0
Riggs,3b	4	1	0	2	*Leslie	1	0	0	0
K'pouris,2b	4	1	4	6	Lopez,c	4	3	6	0
Freitas,p	4	1	1	1	Jordan,2b	3	0	0	1
					†Bucher	1	0	0	0
Totals	39	12	27	13	Zachary,p	3	1	0	2
					‡Mungo	1	0	0	0
					Totals	37	11	27	13

*Batted for Boyle in ninth.
†Batted for Jordan in ninth.
‡Batted for Zachary in ninth.

Cincinnati .... 0 0 2 0 0 0 0 0 1—3
Brooklyn .... 0 1 0 0 0 0 0 0 1—2

Runs—Cuyler, Slade, Herman, McCarthy, Lopez. Errors—Frey, Goodman, Slade. Runs batted in—Lombardi (2), Lopez, Herman, Mungo. Two-base hits—Riggs, Lombardi. Home run—Herman. Double plays—Kampouris to Slade to Herman; Riggs to Kampouris to Herman. Left on bases—Cincinnati, 12; Brooklyn, 8. First base on balls—Off Zachary, 2; off Freitas, 2. Hit by pitched ball—By Zachary (Slade). Wild pitch—Zachary. Passed ball—Lombardi. Umpires—Moran, Pfirman and Magerkurth. Time of game—One hour and 57 minutes.

Throngs Greet Joe Louis Here

Post Staff Photo.

Joe Louis (in felt hat) arrives at Union Station with his retinue of managers, trainers and camp followers. The Detroit Negro, who fights Max Baer for the right to challenge Champion Jimmy Braddock, will make a personal appearance tonight at the colored Elks boxing show at Griffith Stadium.

Macks, Tigers Divide Two Contests

A's Bow, 13-7, Then Hum Leaders, 3-2; Foxx Hits Two Homers.

By the Associated Press.

DETROIT, Aug. 26.—The Philadelphia Athletics and the Detroit Tigers broke even in a twin bill here today, the American League champions taking the first game, 13 to 7, and Philadelphia winning the second, 3 to 2.

Tommy Bridges, leading Detroit pitcher, hurled four-hit ball in the second game, but errors by Owen and Rogell in the ninth let in two Philadelphia runs after Jimmy Foxx had hit his twenty-eighth home run of the season in the seventh inning. Foxx got his twenty-seventh in the first inning of the early game.

The Tigers scored twice in the last of the ninth, but their chance to tie the score went glimmering when Goslin hit into a double play.

First Game.

Phila.	AB	H	O	A	Detroit.	AB	H	O	A
Finney,rf	5	3	2	0	White,cf	5	0	2	0
Cramer,cf	5	2	3	0	C'chrane,c	5	3	6	0
R.J'nson,lf	5	2	0	0	Hayworth,c	0	0	0	0
Foxx,1b	5	2	10	1	G'ringer,2b	5	0	3	2
Higgins,3b	5	1	2	4	G'nberg,1b	4	2	4	1
M'Nair,ss	5	2	1	1	Goslin,lf	4	2	4	0
W'stler,2b	4	3	1	7	Fox,rf	6	3	3	0
Richards,c	4	1	4	1	Owen,3b	5	2	1	4
Dietrich,p	4	0	1	0	Rogell,ss	5	2	4	1
					Crowder,p	1	0	0	0
Totals	42	16	24	14	Hogsett,p	2	1	0	0
					*Rowe	0	0	0	0
					†Schuble	0	0	0	0
					Totals	42	17	27	8

*Batted for Crowder in the fifth.
†Ran for Rowe in the fifth.

Philadelphia ..... 2 0 0 1 4 0 0 0 0— 7
Detroit .... 1 0 3 0 1 3 3 2 x—13

Runs—Finney (2), Cramer, R. Johnson, Foxx, McNair (2), White, Cochrane (3), Gehringer, Greenberg (3), Goslin (3), Fox, Hogsett. Errors—McNair, Foxx, Warstler. Runs batted in—Greenberg (3), Goslin (3), Johnson (3), Foxx (2), Owen (4), Rogell (2), Richards (2), Gehringer. Two-base hit—Gehringer. Three-base hits—Greenberg, Goslin. Home runs—Foxx, R. Johnson. Stolen bases—Finney, Fox. Sacrifice—Cochrane. Double play—Owen to Gehringer to Greenberg. Left on bases—Philadelphia, 8; Detroit, 14. First base on balls—Off Dietrich, 8. Struck out—By Crowder, 5; by Hogsett, 1; by Dietrich, 1. Hits—Off Crowder, 12 in 5 innings; off Hogsett, 4 in 4 innings. Wild pitches—Crowder, Dietrich. Winning pitcher—Hogsett. Umpires — McGowan, Marberry and Geisel. Time of game—Two hours 14 minutes.

Second Game.

Phila.	AB	H	O	A	Detroit.	AB	H	O	A
Finney,rf	4	1	0	1	White,cf	4	1	1	0
Cramer,cf	4	0	3	0	C'chrane,c	3	1	8	0
R.J'son,lf	2	0	1	0	G'ringer,2b	3	0	3	2
Foxx,1b	4	1	13	0	Gre'berg,1b	4	1	4	0
Higgins,3b	3	0	0	3	Goslin,lf	4	1	6	0
M'Nair,ss	4	0	2	3	Fox,rf	3	0	2	0
W'stler,2b	4	1	4	4	Owen,3b	3	1	1	0
Berry,c	4	1	4	1	Rogell,ss	3	1	2	2
B'holder,p	4	0	0	2	Bridges,p	3	0	0	1
Totals	33	4	27	14	Totals	30	6	27	5

Philadelphia ..... 0 0 0 0 0 0 1 0 2—3
Detroit .... 0 0 0 0 0 0 0 0 2—2

Runs—R. Johnson, Foxx, McNair, White, Cochrane. Errors—Owen, Rogell. Runs batted in—Foxx, Berry, Cochrane, Greenberg. Two-base hit—Cochrane. Three-base hits—Rogell, White. Home run—Foxx. Stolen base—Berry. Double play—Warstler to Foxx. Left on bases—Philadelphia, 6; Detroit, 3. First base on balls—Off Bridges, 3; off Blaeholder, 2. Struck out—By Bridges, 8; by Blaeholder, 3. Umpires—Geisel, Marberry and McGowan. Time of game—One hour 56 minutes.

West Virginia Youth To Leave for U. S. C.

Parsons, W. Va., Aug. 26.—Awarded a scholarship at the University of Southern California through the efforts of William M. Harman, an Elkins attorney and an alumnus of the school, Amerigo Fonelli, 200-pound star full back of Thomas High School, will leave in a few days for the Pacific Coast.

He is the first West Virginian to be awarded a scholarship at that institution.

Bruce Campbell Quits Hospital, to Go Home

Detroit, Aug. 25 (AP).—Bruce Campbell, hard-hitting outfielder of the Cleveland Indians, left Harper Hospital today after what his physicians termed a remarkable recovery from a form of cerebo-spinal fever.

Campbell departed today with his mother for Cleveland, where he will report to Manager Steve O'Neill before going to his home in Chicago for the rest of the season.

Sunday Games Billed.

Warrenton, Va., Aug. 26.—The Fauquier County League has announced games for Sunday as follows: Remington at Rectortown, Rappahannock All-Stars at Springs; Wanderers (Warrenton) at Midland, and Remington Athletic Club at Warrenton's East Athletic Club.

Yanks, Chisox Split in Two Contests

New York Wins, 7 to 5, After Losing First in 15th, 9 to 8.

By the Associated Press.

CHICAGO, Aug. 26.—The Chicago White Sox scored twice in the fifteenth inning with Zeke Bonura stealing home for the final counter to defeat the Yankees, 9 to 8, in the first game of today's double-header after Lou Gehrig's twenty-sixth homer of the season and his second of the game had put New York in front in their half of the frame. Al Simmons also hit a circuit in the fourth.

New York scored two runs in the seventh inning to win the second contest, 7-5. The game was called at the end of that inning because of darkness.

First Game.

New York	AB	H	O	A	Chicago.	AB	H	O	A
Hill,lf	7	3	4	1	Radcliff,lf	7	1	1	1
Rolfe,ss,3b	6	4	3	1	Sim'ons,cf	7	2	6	0
C'pman,cf	7	1	3	1	Piet,3b	8	1	9	6
Gehrig,1b	6	4	13	2	Appling,ss	5	4	2	4
Selkirk,rf	8	2	9	1	Bonura,1b	5	2	17	0
Dickey,c	7	3	6	0	Dykes,3b	6	2	1	3
Lazzeri,2b	5	0	5	6	Conlan,rf	5	3	2	1
S'gaver,3b	4	1	1	3	Sewell,c	6	2	7	0
*Jorgens	1	0	0	0	Phelps,p	3	0	0	3
Ryan,ss	2	0	0	0	Fischer,p	1	0	0	0
Gomez,p	3	0	0	3	§W'hington	1	0	0	0
Ruffing,p	1	0	0	0	Wyatt,p	1	0	0	1
Brown,p	3	1	0	0	Totals	55	17	45	19
†Hoag	0	0	0	0					
Deshong,p	0	0	0	1					
Totals	60	19	‡44	19					

*Batted for Saltzgaver in the tenth.
†Ran for Brown in the fourteenth.
‡Two out when winning run scored.
§Batted for Fischer in the twelfth.

New York .... 000 020 012 000 201—8
Chicago .... 103 100 000 000 202—9

Runs—Hill (3), Rolfe, Gehrig (3), Lazzeri, Radcliff, Simmons, Piet, Appling (3), Bonura (3). Errors—Rolfe, Selkirk, Gomez. Runs batted in—Rolfe (3), Gehrig (3), Selkirk (2), Simmons, Dykes, Sewell (2). Two-base hits—Hill, Rolfe, Gehrig, Dickey (2), Bonura, Sewell. Home runs—Gehrig (2), Simmons. Stolen bases—Gehrig, Bonura. Sacrifices—Rolfe, Dykes, Bonura, Conlan (2). Double plays—Saltzgaver to Lazzeri to Gehrig, Phelps to Piet to Bonura, Conlan to Appling. Left on bases—New York, 17; Chicago, 19. First base on balls—Off Gomez, 5; off Brown, 4; off Deshong, 4; off Phelps, 4; off Fischer, 4; off Wyatt, 1. Struck out—By Gomez, 3; by Deshong, 1; by Phelps, 2; by Fischer, 2; by Wyatt, 1. Hits—Off Gomez, 9 in 8 innings; off Brown, 7 in 5 innings; off Deshong, 1 in 2 innings; off Phelps, 9 in 8 2-3 innings; off Fischer, 3 in 3 1-3 innings; off Wyatt, 7 in 3 innings. Winning pitcher—Wyatt. Losing pitcher—Deshong. Umpires — Summers, Dinneen and Donnelly. Time of game—Three hours 47 minutes.

Second Game.

New York	AB	H	O	A	Chicago.	AB	H	O	A
Hill,lf	4	3	3	0	Radcliff,lf	4	1	1	0
Rolfe,3b	3	1	0	4	Sim'ons,cf	4	1	1	0
C'pman,cf	2	1	1	0	Piet,2b	3	2	2	2
Hoag,cf	2	1	1	0	Appling,ss	2	1	3	2
Gehrig,1b	3	2	9	2	Bonura,1b	3	0	8	1
Selkirk,rf	4	1	2	0	Dykes,3b	3	1	2	1
S'gaver,2b	3	1	1	1	Conlan,rf	3	0	3	0
Jorgens,c	2	1	1	1	Shea,c	3	0	3	0
Dickey,c	2	0	0	0	Salveson,p	2	0	0	2
Ryan,ss	4	0	1	1	*W'hington	1	0	0	0
Murphy,p	2	0	0	0	Totals	27	6	21	8
Totals	31	11	21	11					

*Batted for Salveson in seventh.

New York .... 2 0 3 0 0 0 2—7
Chicago .... 3 0 2 0 0 0 0—5

(Game called at end of seventh account of darkness.)

Runs—Hill (2), Roble, Chapman, Hoag, Gehrig (2), Simmons (2), Piet (2), Appling. Error—Conlan. Runs batted in—Chapman, Gehrig (2), Selkirk (2), Jorgens, Dickey, Piet, Appling (2), Bonura, Dykes. Two-base hits—Chapman, Gehrig, Piet. Three-base hits—Hoag, Appling. Stolen base—Dykes. Double play—Bonura to Appling. Left on bases—New York, 7; Chicago, 3. First base on balls—Off Murphy, 2; off Salveson, 4. Struck out—By Salveson, 3. Umpires—Dinneen, Donnelly and Summers. Time of game—One hour 40 minutes.

Today In Baseball History.

August 27.

1925—"Bullet Joe" Bush, St. Louis pitcher, held Washington to one hit (by Johnson) and won by a 5-0 score.

* * * *

1911—Ed Walsh, White Sox pitcher, hurled no-run, no-hit game against Boston, winning 5 to 0.

* * * *

1909—Owen Bush, Detroit shortstop, walked twice in fourth inning of game against New York, tying record.

Copyright, 1935.

Minor League Results.

SOUTHERN ASSOCIATION.
Nashville-Little Rock—Night game.
(Only game scheduled.)

AMERICAN ASSOCIATION.

		R.	H.	E.
Minneapolis	037 110 401—	19	15	1
Columbus	121 110 010—	7	11	4

Bean, Ryan and Hogan. Leitz; Tinning, Klinger, Chambers and Ryba, Dard.

INTERNATIONAL LEAGUE.
Montreal-Buffalo, night game.
Toronto-Rochester, night game.
(Only games scheduled.)

Van Ryn Wins Title With Allison

Veteran Davis Cupmen Take Brilliant Final From Budge, Mako.

Annex First Two Sets, Lose Advantage, Then Score in 5th, 6-1.

By the United Press.

CHESTNUT HILL, Mass., Aug. 26.—Fighting off the challenge of youth, Wilmer Allison and Johnny Van Ryn, greatest "money" team of the last decade, today defeated their Davis Cup teammates, Don Budge and Gene Mako, of California, to win the National Men's Doubles Tennis championship for the second time in five years.

Calling on the wealth of experience gained through years of campaigning at home and abroad, the veterans stroked out a stirring 6—4, 6—2, 3—6, 2—6, 6—1 victory before a roaring gallery of 3,000 at Longwood Cricket Club, to clinch the title which George Lott and Lester Stoeffen vacated when they entered the professional ranks.

Win Mixed Doubles.

Mrs. Sarah Palfrey Fabyan, of Boston, and Enrique G. Maier, of Spain, took minor honors on the final day of the week-long American doubles tourney as they defeated Kay Stammers, English beauty, and towering Roderick Menzel, of Czechoslovakia, 6—3, 3—6, 6—4, to win the National Mixed Doubles crown. They succeed the 1934 champions, Helen Jacobs and George Lott.

Tennis pals and partners since 1927 when Allison won the intercollegiate singles championship for Texas University and Van Ryn paired with Kenneth Appel to win the college doubles crown for Princeton, Wilmer and Johnny rapped out an emphatic protest to their critics who claim that they have outlived their Davis Cup usefulness and should give way to youth next year.

Defeated Hopefuls.

Not only did they outfight the lanky, red-thatched Budge and the stocky, blonde Mako in a five-set battle today, but in reaching the finals they won another full-length battle from Henry Culley, of California, and Wilmer Hines, of Carolina, rangy stylists who, with Budge and Mako, are rated the most promising young team in the country.

Mako played rather jittery tennis for the first two sets today and Allison and Van Ryn seemed on their way to a straight-set victory as they ran off the first two chapters at 6—4, 6—2. But Mako found himself in the third set and in the sixth game he and Budge slammed home placements to win against Allison's service for a 4—2 lead which they never relinquished.

William Weber Keeps Harrison Tennis Title

Special Dispatch to The Post.

Clarksburg, W. Va., Aug. 26.—William Weber, for the third consecutive year, is Harrison County's tennis champion. He retained his title by defeating Haymond Rapp in a gruelling four-set match, 6—4, 3—6, 6—4, 6—4, on the Clarksburg Country Club's courts.

By virtue of his victory, Weber took permanent possession of the Richard Marks challenge trophy.

Four Baseball Games Scheduled During Fair

Special Dispatch to The Post.

Pennsboro, W. Va., Aug. 26.—Four baseball games are billed for the Ritchie County Fair here.

First, the home team will play the Charleston Tigers, Wednesday, which will be followed by games with the Belington State Leaguers, Thursday; the Hazel Atlas team, of Clarksburg, Friday, and the Hope Natural Gas team, Saturday.

Horse Show Slated.

Special Dispatch to The Post.

Warrenton, Va., Aug. 26.—The annual horse show held by the Ingleton Riding Camp of Mr. and Mrs. Isham Keith, near Warrenton, will take place at the camp Wednesday at 2:30 p. m., under the direction of Mrs. James Guitar, riding instructor.

Victor, Vanquished Rewarded at New Orleans

Associated Press WIREPHOTO.

James L. McCall (right) presents to Barney Welsh (left), of Washington, and William Schommer, of Minneapolis, the prizes they won in the National Public Parks Tennis Tournament. Schommer was runner-up to Welsh, who won the title in the finals, 6—4, 6—2, 6—4.

Pirates Keep Giants From First Place

Pie Traynor Leads Attack as New York Bows, 10-2, to Hit Barrage.

By the Associated Press.

NEW YORK, Aug. 26.—With Manager Pie Traynor on a hitting rampage, the Pittsburg Pirates prevented the New York Giants from slipping back into first place today as they walloped the erstwhile leaders, 10 to 2, while the pace-setting Cardinals were dropping a decision at Philadelphia.

Traynor, leading a 15-hit attack on four pitchers, Collected a home run with the bases loaded to send the Bucs away flying in the first inning and then added four singles. He drove in six runs while Tom Padden and Forest Jensen accounted for one each with circuit drives.

Al Smith started on the mound for the Giants, and although hit hard, stayed there until the third, when Euel Moore was called in from the bull pen. The Indian hurler also was treated roughly and gave way to Allyn Stout. The latter was not more effective and was lifted for a pinch hitter in the fourth. Freddy Fitzsimmons, making his first appearance on the mound since July 5, held the Pirates to one run and six hits during the remaining five innings. Traynor's fifth hit scored Paul Waner with the only run made off Fitz after two were out in the ninth.

The Giants made 11 hits off Ralph Birkofer, but the Pittsburgh southpaw kept them away from the plate after the second inning, leaving ten men stranded on the bases.

Pittsb'gh.	AB	H	O	A	New York.	AB	H	O	A
Jensen,lf	5	2	4	0	J.Moore,lf	5	3	2	0
L.Waner,cf	4	2	3	0	Jackson,3b	5	1	1	3
P.Waner,rf	5	2	2	0	Terry,1b	2	0	5	1
V'ghan,ss	3	1	0	6	W'traub,1b	2	1	4	0
Suhr,1b	4	0	9	0	Ott,rf	4	3	2	1
T'aynor,3b	5	5	0	0	Koenig,2b	4	0	5	4
Young,2b	5	1	4	2	Leiber,cf	4	0	1	0
Padden,c	4	2	5	2	Mancuso,c	3	0	1	1
Bi'kofer,p	4	0	0	2	Danning,c	1	1	2	0
					Bartell,ss	2	0	3	5
Totals	39	15	27	12	Smith,p	0	0	0	1
					*Cuccinello	1	1	0	0
					E.Moore,p	0	0	0	0
					Stout,p	0	0	1	0
					†S'macher	1	1	0	0
					F'mmons,p	1	0	0	2
					‡Davis	1	0	0	0
					Totals	36	11	27	18

*Batted for Smith in the second.
†Batted for Stout in the fourth.
‡Batted for Fitzsimmons in the ninth.

Pittsburgh .... 4 1 3 1 0 0 0 0 1—10
New York .... 1 1 0 0 0 0 0 0 0— 2

Runs—Jensen, P. Waner (3), Vaughan (2), Suhr (2), Traynor, Padden, J. Moore, Bartell. Error—Mancuso. Runs batted in—Traynor (6), Ott, Padden, J. Moore, Young, Jensen. Two-base hit—J. Moore. Three-base hits—Weintraub, Jackson. Home runs—Traynor, Padden, Jensen. Sacrifice — Vaughan. Double plays — Vaughan to Young to Suhr (2), Ott to Jackson to Koenig, Bartell to Terry. Left on bases—New York, 10; Pittsburgh, 6. First base on balls—Off Smith, 2; off Birkofer, 3; off Stout, 1. Struck out—By Smith, 1; by Birkofer, 5; by Fitzsimmons, 1. Hits—Off Smith, 4 in 2 innings; off E. Moore, 5 in 0 inning; off Stout, 2 in 2 innings; off Fitzsimmons, 6 in 5 innings. Wild pitch—Stout. Losing pitcher—Smith. Umpires—Barr, Sears and Quigley. Time of game—Two hours 3 minutes.

Armour Signed by Medinah For Five Years as Golf Pro

By Jimmy Powers.

A Special Correspondent.

NEW YORK, Aug. 26.—The Cards are as tough as a greased wrestler; they just make faces and win . . . They expect to garner more than $25,000 out of exhibition trots this season . . . Their end for a game at Lewiston, Me., for a game last week was $2,200, much more than they got for their last two days' work with the Braves . . . Johnny Allen, the Yanks' tosser-upper, is the father of a future outfielder born at St. Petersburg, Fla., a couple of days ago . . . Rogers Hornsby expects his Browns to be leading the American parade next season . . . They as much as any tribe helped puncture the Yanks . . . Football coaches are beginning to sort out their players and sharpen up the training knives . . . Max Baer is getting fleshy in the face . . . They should hang a mike over home plate, then we could hear those arguments . . . Ohio State is offering two-bit football to high school students of that State when they tangle with Kentucky . . . That includes a program for the sweeties to prove they have seen the Buckeyes . . . Joe McCarthy adds Frank Crosetti's name to his prayers before jumping into bed . . . The Yanks sho-nuff need him . . . He'll be recovered from his injury when the club returns home next week.

Leo Diegel, who putts elbows out, is nursing a peeve for not being chosen a member of the Ryder Cup team . . . They picked the iron wielders this year on their medal scores . . . Is Jack White, the Broadway comic, losing that Giant torch? . . . He turned on the shuteye at the Cards' duel last week . . . Boxing Commissioner Bill Brown is still limping from that toss by a bangtail . . . It'll take more than Baer's smile to convince the old gamester that Max is right for Louis . . . Tommy (Silver-Fox) Armour has inked the dotted line to tell the hookers-and-slicers of the Medinah Country Club, Chicago, how to swing for the next five years . . . Dizzy Dean harbors a pet ambition to heave a smoky one into the stands some day.

U. S. Skeet Crowns Won by Youngsters

Title Captured by Boys, Girls in 'Teens.

By the Associated Press.

Cleveland, Aug. 26.—A bunch of kids, all of them under 17 years of age, showed the cream of the professionels how it's done today as the first three national championships in history were decided by the Skeet Shooters of America.

Max Marcum, 16-year-old high school junior from Louisville, champion of the Blue Grass State and holder of the world record of 256 consecutive hits, won the junior title from a field of 20 by cracking 98 out of 100.

The women's championship went to Miss Esther Abbie Ingalls, of Hot Springs, Va., 17-year-old Bryn Mawr sophomore, whose 95 of 100 was 3 ahead of the field.

H. C. Russell, of Minneapolis, Minn., topped the professionals with 97 of 100, a two-target edge over C. C. Mitchell, of Milwaukee, and Buddy Jones, of Atlanta, who tied for second at 95.

Nats, Browns Play 4 Tilts In 2 Days

St. Louis Could Climb Into 7th Place by Winning All 4 Games.

Special Dispatch to The Post.

ST. LOUIS, Aug. 26.—Washington's three-game losing streak was temporarily halted this afternoon when rain washed out its scheduled game with the Browns.

Like Mussolini, who awaits the end of the rainy season before launching his war against Ethiopia, the Nats and Browns will start hostilities tomorrow in the event of dry weather. Today's postponement forces the two clubs to play double-headers both tomorrow and Wednesday inasmuch as the Nats are making their last visit to St. Louis.

Only four games removed from the last place Browns, who won a double bill yesterday, the Nats face the possibility of inheriting the league cellar before the current series ends. A sweep of the remaining four games by the Browns would land the St. Louis Club in seventh place.

Staff Gets Respite.

The day of rain gave Manager Bucky Harris' overworked pitching staff a brief respite and he is able to muster all his pitching strength with the exception of Earl Whitehill for the remaining four games. Ed Linke, Buck Newsom, Irving Hadley and Phil Hensiek are scheduled to face the Browns in order.

Current idol of St. Louis fans is Lyn Lary, the shortstop, who was obtained from Washington in the trade for Alan Strange. Lary has proven an ideal lead-off man for Hornsby's club, has raised his batting average approximately 40 points, and is daily winning applause for his fielding feats.

The Browns, bolstered by Hornsby's midsummer trades, are proving a mild sensation in the league with 24 victories in their last 42 games. Paul Andrews, Ed Coleman and Julius Solters, others obtained by Hornsby in trades during recent months with Lary, now form the backbone of a club that carries a potent punch.

Lenore Kight Exhibits Talents at Frostburg

Special Dispatch to The Post.

Frostburg, Md., Aug. 26.—Lenore Kight, 22-year-old leading woman swimmer of the country, who recently established three new world records, will be at the Frostburg community pool next Sunday. Miss Kight, a native of Frostburg, resides with her parents, Mr. and Mrs. Clarence Kight, Homestead, Pa.

This will be her first public appearance in her native city since achieving national fame. She will give a demonstration of her powerful and freestyle churning in slow motion.

Worsham Tops Caddy Field With a 76

Is Only Entrant Among 76 to Break 80; Ruffo Finishes Second.

LEWIS WORSHAM, 17-year-old host club caddy, shot a 76 yesterday to take a four-stroke lead on the field at the halfway mark of the 36-hole caddy tournament to determine which four youngsters will represent the District in matches with New York and Chicago at Chicago.

Only golfer among 76 starters to crack 80, Worsham went out in 37 and came home in 39. He was six over par for the route in the tournament sponsored by the Herald.

V. Ruffo, 18, Congressional caddy, out in 38, took 42 strokes on the back side to finish with 80 and hold second place.

Tied for third were Vergil Worsham, 15-year-old midget brother of the pace-setter, and Ernie Garlem, of Columbia, member of Central High's golf team. They scored 81's each.

Play will be resumed today. The field has been reduced to 40, scores of 94 qualifying.

Worsham probably would have equaled par were it not for five three-putt greens and another muffed putt. The youngster three-putted the first, second, eighth, tenth and thirteenth. A trapped shot cost him a five on the home hole.

Garlem made the day's greatest comeback. After going out in 45, he fired an even par 36 on the inward nine with an eagle three on the par five twelfth hole, which he reached in two wallops. He canned a 15-footer for his three.

Cards of Leaders.

L. W'sham—Out 5 5 4 4 5 3 4 4 3—37
In .... 5 3 5 6 3 4 4 4 5—39—76
V. Ruffo—Out.. 5 5 4 6 4 3 4 3 4—38
In .... 5 4 5 6 4 4 4 5 5—42—80
V. W'sham—Out 5 5 5 6 5 5 4 3 4—39
In .... 3 6 5 6 5 4 4 4 5—42—81
E. Garlem—Out 6 5 4 6 6 4 5 4 5—45
In .... 3 4 3 6 4 4 5 3 4—36—81

C. Towney (Fairlawn)	40	42—82
Nick DeLough (Cong.)	42	40—82
Gilbert Willett (Kenwood)	40	42—82
Bob Bowers, (E. Potomac)	39	44—83
Sam Hill (Congressional)	42	42—84
J. Williams (Ind. Spring)	41	42—84
Elmer McKimmie (Ind. Spring)	42	43—85
George Graham (E. Potomac)	44	41—85
N. Harper (Burning Tree)	44	41—85
M. L. Lukas (Fairlawn)	44	43—87
K. Bolton (Kenwood)	43	44—87
P. Cornwell (Manor)	44	44—88
E. Parsley (Manor)	43	45—88
R. Towney (Fairlawn)	42	46—88
Raymond Willett (Kenwood)	42	46—88
R. Sheriff (Beaver Dam)	46	42—88
C. Curtin (Congressional)	43	45—88
J. Rodgers (Rock Creek)	43	45—88
J. Murphy (Indian Spring)	43	46—89
J. Kelly (Indian Spring)	42	47—89
W. Hutchinson (Ind. Spring)	45	44—89
P. Buscher (Columbia)	46	43—89
Lyle Worsham (Kenwood)	43	47—90
M. Roberts (Congressional)	47	43—90
J. Schultz (Kenwood)	49	41—90
C. K. Henson (Manor)	45	46—91
Girard Rodgers (Rock Creek)	44	47—91
R. Mawson (Chevy Chase)	46	45—91
J. H. Mawson (Chevy Chase)	48	44—92
L. J. Bender (Kenwood)	49	43—92
R. Wells (Beaver Dam)	48	44—92
C. Roberts (Congressional)	46	46—92
S. Pugh (Kenwood)	47	46—93
D. Ross (Congressional)	49	45—94
R. Hagner (Congressional)	48	46—94
M. Barton (Indian Spring)	47	47—94
P. Foust (Chevy Chase)	50	44—94
Nonqualifiers.		
F. C. Clark (Indian Spring)	51	44— 95
H. A. Aaron (Indian Suring)	53	52—105
W. H. Bender (Kenwood)	47	49— 96
T. Elliott (Indian Spring)	49	46— 95
E. Bargmann (Indian Spring)	53	55—108
B. Lawrence (Indian Spring)	51	49—100
F. Buick (Columbia)	55	49—104
F. Bolton (Kenwood)	52	44— 96
D. Hutchinson (Woodmont)	58	56—108
J. Poling (Indian Spring)	54	52—106
John Fitzgerald (Ind. Spring)	45	51— 96
J. Downs (Chevy Chase)	59	61—120
J. Farrell (Congressional)	57	62—119
J. Crown (Beaver Dam)	45	52— 97
B. Fuller (Woodmont)	51	47— 98
W. Pugh (Kenwood)	56	51—107
R. Beckington (Cong.)	58	50—108
G. Bargmann (Indian Spring)	53	51—104
W. E. Evans (E. Potomac)	47	52— 99
E. Sullivan (Manor)	51	50—101

Today's Pairings.

8:00—Foust, Barton, Hagner and Ross.
8:04—Pugh, C. Robert and Wells.
8:08—L. Bender, J. Mawson and R. Mawson.
8:12—G. Rogers, Henson and Schultz.
8:16—M. Robert, Lyle Worsham and Buscher.
8:20—Hutchinson, Kelly and Murphy.
8:24—J. Rogers, Curtin and Sheriff.
8:26—R. Willett, R. Towney and Parsley.
8:30—Cornwell, K. Bolton and Lukas.
8:34—Harper, Graham and McKimmie.
8:38—J. Williams, Hill and LeLough.
8:42—G. Willett, C. Towney and Garlan.
8:46—V. Worsham, Ruffo, R. Bowers and Lewis Worsham.

Boys Club League.

Irish R.	AB	H	O	A	Oates.	AB	H	O	A
W'suen,2b	5	1	4	2	Sullivan,1b	4	0	6	0
Sterling,ss	5	1	3	3	Brogan,c	2	0	8	0
Lewis,c	4	2	5	0	B'ink,3b,rf	3	0	1	3
Curtis,3b	3	2	0	3	Wyan,ss	4	1	4	1
O'Neil,cf	3	0	2	0	Burke,lf	4	1	0	0
W'hurst,1b	4	1	10	0	Prior,rf	3	0	0	0
Honey,lf	4	1	2	0	Kelly,3b,p	1	0	1	0
Roth,rf	2	0	0	0	O'D'van,cf	4	1	2	0
M'C'thy,rf	1	1	1	0	Biondi,2b	2	1	4	1
Hines,p	4	1	0	2	Usilton,p	3	0	1	0
Totals	36	11	27	10	Totals	30	4	27	5

Irish Ramblers .... 0 1 0 0 0 0 0 2 0—3
Oates A. C. .... 0 0 0 0 0 2 0 0 0—2

Runs—Lewis, Sterling, Curtis, Brogan, Biondi. Errors—Bussink, Whitehurst, Wyan. Two-base hit—Curtis. Losing pitcher—Usilton.

Jean Bauer's 79 Annexes Medal

Enters Tourney as Lark, Beats Miss Glutting by One Stroke.

Mrs. Vare Cards an 85; 83 Is Registered by Lily Harper.

By the Associated Press.

MINNEAPOLIS, Aug. 26.—Jean Bauer, of Providence, R. I., who never before qualified for the big show, today beat them all to win the medal of the thirty-ninth National Women's Golf championship with a 79, 3 shots higher than the tournament record set by Enid Wilson, of England, two years ago.

A final sectional tournament player, but a failure in the National qualifying rounds at Salem and Whitemarsh in 1933 and 1934, the pretty 24-year-old New England miss regarded her entry this year as a "lark" until she discovered she was 1 under par for the first five holes. She grew dead serious thereafter and didn't do so well, but succeeded in slipping in behind Charlotte Glutting, of West Orange, N. J., to beat her out by one shot for the medal.

Mrs. Annenberg Third.

Mrs. Sylvia Annenberg, of New York, the former Mrs. Leo Federman, was third with an 81, with five others, none of them regarded as outstanding contenders, tied for fourth place with 82s. They were Mrs. Burt Weil, of Cincinnati, who was eliminated in the fourth round last year; Marion McDougall, Milwaukie, Oreg.; Phyllis Buchanan, Denver; Jean Kyer, Ann Arbor, Mich., and Ada Mackenzie, Toronto, regarded as the principal foreign threat for the title relinquished without a struggle by Virginia Van Wie, of Chicago.

There were no upsets today as the small field of 80 trudged over the rolling fairways of the Interlachen Country Club to battle it out for the 64 qualifying berths, but, except for Miss Glutting, who made up for wretched wood play by having nine 1-putt greens, the tournament's "big six" was overshadowed.

Mrs. Glenna Collett Vare, of Philadelphia, five times winner of the title and definitely the favorite this year, was forced to rally on the back nine with a 39 to get an 85. Glenna took a 40 out, playing wildly and whacking two shots into a lake.

Three Shoot 84s.

Among the other members of the "Big Six," Mrs. Opal S. Hill, Kansas City; Mrs. Maureen Orcutt Crews, Coral Gables, Fla., and Marion Miley, of Lexington, Ky., took 84s, while Dorothy Traung, of San Francisco, 1934 runner-up, tied Mrs. Vare at 85. All had their troubles, usually centered on the greens. Miss Miley, Western champion and one of the most outstanding young players in the field, was out in 39 and back in 45, complaining bitterly of a smitten amateur photographer, who insisted on hiding behind trees and traps to snap every shot she took.

FREDERICK COUNTY LEAGUE.
Standing of the Clubs.

	W.	L.	Pct.		W.	L.	Pct.
Middlet'n	9	2	.818	T'neytown	6	6	.500
Union Br.	8	4	.667	New Wind.	5	7	.417
Brunswick	7	4	.636	Woodsboro	3	7	.300
Thurmont	7	5	.583	Em'itsburg	1	10	.091

League Standings

American League.

	W.	L.	Pct.	G.B.
Detroit	76	43	.639	....
New York	67	51	.568	8½
Cleveland	62	58	.517	14½
Chicago	60	57	.513	15
Boston	62	59	.512	15
Philadelphia	51	64	.443	23
WASHINGTON	50	69	.420	26
St. Louis	45	72	.385	30

Yesterday's Results.

WASHINGTON-St. Louis, rain.
Detroit, 13-2; Philadelphia, 7-3.
New York, 8-7; Chicago, 9-5 (first game, 15 innings; second game, 7 innings, darkness.)
Cleveland, 4; Boston, 3.

Today's Games.

WASHINGTON at St. Louis (2).
New York at Chicago (2).
Philadelphia at Detroit (2).
Boston at Cleveland.

NATIONAL LEAGUE.

	W.	L.	Pct.	G.B.
St. Louis	74	44	.627	..
New York	74	45	.622	½
Chicago	75	49	.605	2
Pittsburgh	69	55	.556	8
Brooklyn	54	66	.450	21
Philadelphia	53	68	.438	22½
Cincinnati	53	70	.431	23½
Boston	32	87	.269	42½

Yesterday's Results.

Philadelphia, 4; St. Louis, 3.
Pittsburgh, 10, New York, 2.
Cincinnati, 3; Brooklyn, 2.
Only games scheduled.

Today's Games.

Pittsburgh at New York.
Cincinnati at Brooklyn (2).
St. Louis at Philadelphia.
Chicago at Boston.

Most of My Friends in the Big Leagues Tell Me, Perfectly Cured Tobacco is Dark in Color; Therefore, MILD.
DONALDA Cigar 5¢

Authorized Service
Harrison Radiators
CREEL BROTHERS
1811 14th ST. N.W. DEcatur 4220

Racing Returns to Capital Area Today as Marlboro Opens

5-Day Meet Inaugurates 'Double'

400 Horses on Grounds; Improvements Are Made on Plant.

By Walter Haight.

RACING will be almost within arms reach of Washingtonians starting today, when historic Marlboro opens its fair and race meeting, with accent on the racing, at Upper Marlboro. The five-day session, which promises to surpass any since 1929, has been the magnet for more than 400 horses, and full fields are assured. The influx of horse flesh, which became an invasion on Sunday when some 300 horses were shipped in from Cumberland, has been augmented by the arrival of many Virginia and Pennsylvania hopefuls.

Because Charles Town has added many days to the minor circuits hereabouts, the caliber of horses available at Marlboro now is the best in many years. Despite the increase in the number of tracks now operated, the $300 purses are eagerly sought.

Daily Double Offered.

For the first time, Marlboro is offering the daily double form of betting as an added feature. The twin wager, which served to hoist the betting at Charles Town, Hagerstown and Cumberland, will be conducted as at other tracks, on the first and third races. It is believed that Marlboro's double may set a record pay-off for this section due to the fact that many horses which have not raced previously this year will meet those which have been performing regularly.

The Prince Georges County track has made a few improvements other than the annual coat of whitewash. Foremost, as regards the customers, the old habit of making motorists buy their tickets before being allowed to drive into the parking area has been abandoned. The motorist will be allowed to park first and purchase his tickets at the gate. The seating capacity of the grandstand has been increased, but many regulars will prefer to see the action from the hill behind the paddock as of yore.

Raised at Turns.

Horsemen are pleased because the track has been raised at the turns. Even with a limit of eight-horse fields, there has been jamming heretofore at the turns. This year much of the tight quarters will be eliminated by the sloping swings.

Eddie Smith, the Washington boy who won the gold wrist watch at Cumberland and who seems headed for better days on the mile tracks, will lead a group of good riders to Marlboro. R. Booker, Sammy Palumbo and the others who have been booting them home with regularity on the smaller courses, will be on hand.

Post time is at 2 o'clock.

Marlboro Entries.

By the United Press.

FIRST RACE—Five and one-half furlongs; purse, $300; for 2-year-olds.

1 Pepper Patch..118 | 7 LochLondon...117
2 Good Gracious.111 | 8 Surry 116
3 Petee Lad.....114 | 9 *Staff Officer.114
4 Tuleyries Star.111 | 10 Lapus 105
5 Amijo ....121 | 11 Anjoe 116
6 *Fairio ....114 | 12 Lady Nymph ..105

SECOND RACE—Six and one-half furlongs; purse, $300; for 3-year-olds and upward.

1 Heather Lassie.103 | 8 Play Cap 111
2 *Pipe Dream....111 | 9 No Mistake ...116
3 *Three Grand... 99 | 10 Sandefalon ...100
4 Irlan Castle ...101 | 11 Sea Finn 103
5 *Stylish Mack..104 | 12 Lodorus 113
6 Lady Buck .....104 | 13 This Play 113
7 T'eyries Wand.113 | 14 *Westacton...104

THIRD RACE—Six and one-half furlongs; purse, $300; claiming; for 3-year-olds and upward.

1 Edyth M. ......111 | 8 *Whirry 111
2 Brilliant Girl...111 | 9 Title McGee...101
3 Gagne ....118 | 10 Arctic Land ..105
4 Jess ....111 | 11 Follow On 116
5 Tiger Cat .....109 | 12 Stepee 103
6 Rosemarie B....111 | 13 *Dinta Belle .. 97
7 Big Toney .....107 | 14 Hydro Girl ...102

FOURTH RACE—Five and one-half furlongs purse, $300; for 3-year-olds and upward.

1 Jane Ellen ....110 | 8 Small Change.119
2 Tiny Miss .....102 | 9 Cautious Bo ..102
3 Canteret ......114 | 10 Iwintoo 109
4 Sunny Susan ..112 | 11 Bread King ...114
5 Little Wing ...104 | 12 Aella 114
6 Fair Sun ......104 | 13 Braw Scot 117
7 *Big Dipper ...105 | 14 Sun Drops 107

FIFTH RACE—One and one-sixteenth miles; purse, $300; claiming; for 4-year-olds and upward.

1 St. Christ'pher.115 | 8 Okay Winchell.108
2 Dunair ....115 | 9 George Jessel..112
3 Golden Play ...108 | 10 Inklee 110
4 Dunwin ....115 | 11 Royal Lassie ..107
5 Sambo G. .....108 | 12 Barney Sexton.115
6 Tiempo ....107 | 13 Miss Catalan..110
7 *Valdosta .....107 |

SIXTH RACE—About 1 1-16 miles; purse, $300; claiming; the Bowie; for 3-year-olds and upward; first division.

1 Furled Flag ..108 | 6 Pergola 112
2 *Dark Ayr ....112 | 7 Tennis 112
3 Daisy Bunga ..107 | 8 Madges Fellow..117
4 Calome ....117 | 9 Arab 112
5 *Buntino .....112 |

SEVENTH RACE—About 1 1-16 miles; purse, $300; claiming; the Bowie; for 3-year-olds and upward; second division.

1 Hot Cake .....112 | 6 Flageolet 107
2 *Rollick ....110 | 7 Foxtee 101
3 Good Sense ...115 | 8 Apathy 106
4 Holland ....117 | 9 Bunky 107
5 Sun Roamer...112 | 10 *McDonald H..107

*Apprentice allowance, 5 pounds.
Weather, clear; track, fast.

Abingdon, Dante Nines In Title Tilt Tomorrow

Special Dispatch to The Post.

Abingdon, Va., Aug. 26.—Abingdon and Dante, tied for the first-half championship of the Blue Grass League, will play for the title at 3:30 p. m. Wednesday at Lebanon. One of the largest crowds of the season is expected to attend.

In a second-half game played yesterday, Dante defeated Abingdon, 14 to 4.

Art Slocum Will Coach Frostburg Teachers

Special Dispatch to The Post.

Frostburg, Md., Aug. 26.—Arthur Slocum, of Keyser, W. Va., has been named basket ball coach for the Frostburg State Teachers College team for 1935-36. Slocum, well-known in this section, was one time coach for the LaSalle Institute in Cumberland. He has served as basket ball and football official at various times.

50 Gridiron Candidates Answer Call at Elkins

Elkins, W. Va., Aug. 26.—Football candidates at Elkins High School reported today to Coach Frank Wimer.

More than 50 boys were given equipment.

Chart of Narragansett Races

Monday, August 26, 1935.

(Copyright, 1935, by Daily Racing Form Publishing Co.)

WEATHER, CLEAR; TRACK, FAST.

FIRST RACE—Six furlongs. Purse, $1,000; claiming. For 3-year-olds and upward. Start good from stall gates. Won easily; place, driving. Went to post at 2:35. Off at 2:37½. Winner, W. S. Craig's b. c. (3), by Vito—Real Lady. Trained by S. H. Fairbanks. Value to winner, $750; second, $150; third, $70; fourth, $30. Time, 0:23 1-5, 0:46 2-5, 1:12.

Horses	Wgt.	Post	St.	¼	½	Str.	Fin.	Jockeys	Straight
COLONEL ED	112	3	2	1^1½	1^1½	1^4	1^4	Critchfield	$4.00
DOJO	112	11	12	10^h	8^2	2^1½	2^2	Stout	74.65
YANKEE PRINCE	112	1	9	6^1	4^h	7½	3^1½	Sage	14.60
BARBARA J.	107	8	3	3^1	3^nk	4½	4^1	Wagner	63.80
BEFITTING	102	5	8	4^nk	6^nk	5½	5^1	Stevenson	4.55
HUGE COPY	107	4	4	2½	2^2	3^1	6½	Howell	39.05
FLIPPERINO	109	10	1	5^2½	5^2½	6½	7^nk	Garner	1.30
BETTY GIBSON	109	12	6	7^2	7^2	8^1½	8½	Laidley	69.25
HOT GRIDDLE	104	6	5	9^nk	9^nk	9½	9^2	Reid	6.45
HUGH MERRONE	112	2	11	11½	11^2	10^2	10^4	Lynch	51.50
WINDING ON	110	7	10	12	12	11½	11^3	I.Hanford	32.80
DARK DREAMER	102	9	7	8^1	10½	12	12	Deering	103.05

Two-dollar mutuels paid—COLONEL ED, $10.60, $6.60, $5.00; DOJO, $57.80, $30.60; YANKEE PRINCE, $8.20.

COLONEL ED, away fast, drew clear in the first quarter-mile, was rated along in front under steadying restraint and drew out as if much the best through the stretch. DOJO, outrun early, came with a rush through the stretch. YANKEE PRINCE improved his position steadily, saved ground at the stretch turn, and closed gamely.

SECOND RACE—Five and one-half furlongs. Purse, $1,000; claiming. For 2-year-old maidens. Start good from stall gates. Won easily; place, driving. Went to post at 3:07. Off at 3:11. Winner, P. B. Codd's ch. g. (2), by Jack High—Startle. Trained by owner. Value to winner, $750; second, $150; third, $70; fourth, $30. Time, 0:23 3-5, 0:47 1-5, 1:06 2-5.

Horses	Wgt.	Post	St.	¼	½	Str.	Fin.	Jockeys	Straight
JACKSNIPE	111	4	4	1^h	1^1	1^2	1^2½	Seabo	$10.25
FELISA	108	1	6	4^1½	2^nk	2^2½	2^2	Mauro	23.50
COUNTER PASS	104	10	12	9^2	8^2	4^nk	3^1½	Reid	7.10
CREME DE MENTHE	103	12	1	3^1½	3^2½	3^h	4^2	Stevenson	3.45
THE REW	111	5	5	7^nk	9^4	5^1½	5^h	Allen	80.00
DIXIE FOX	108	6	7	6^2	7^1	7½	6½	Wagner	22.60
SUN ASIA	116	3	10	8^2	6½	9½	7^nk	Horvath	18.70
PROFESSOR PAUL	111	7	11	11^2	11½	8^nk	8½	Fels	166.95
A. O'CONNELL	116	2	8	5½	5^1	6½	9^nk	C.Hanford	4.20
BERNARDINE W.	103	8	3	12	12	10^nk	10½	I.Hanford	81.55
PAUL JUNIOR	116	9	9	10^2½	10½	11½	11^2	Sage	58.00
MY DATE	103	5	2	2^2	4½	12	12	Howell	2.35

Two-dollar mutuels paid—JACKSNIPE, $22.50, $12.70, $6.70; FELISA, $15.10, $8.30; COUNTER PASS, $5.30.

JACKSNIPE went to the front with a rush, drew into a good lead when MY DATE started bearing out, and was never threatened, winning with speed in reserve. FELISA, well placed, moved up on the inside rounding the far turn and closed going gamely. COUNTER PASS, outrun early and far back until the closing quarter-mile, came with a rush at the end.

THIRD RACE—One and one-sixteenth miles. Purse, $1,000; claiming. For 3-year-olds and upward. Start good from stall gates. Won driving; place, same. Went to post at 3:40. Off at 3:40½. Winner, G. W. Ogle's ch. g. (5), by Prince Pal—Love Mee. Trained by owner. Value to winner, $750; second, $150; third, $70; fourth, $30. Time, 0:23 3-5, 0:47 2-5, 1:12, 1:38 1-5, 1:46 2-5.

Horses	Wgt.	Post	St.	¼	½	¾	Str.	Fin.	Jockeys	Straight
DIGNIFIED	113	3	9	8^2	8^2	4½	1^h	1^ns	Lynch	$2.55
BRASS MONKEY	113	2	11	10^2	10^2	5^1	2^nk	2^ns	Wagner	14.00
RACE CRAFT	105	1	4	7^2	7^1	3^nk	3½	3^1	Wimmer	38.95
STICKHANDLE	102	12	6	2^1	2^1	1^1	4^2	4½	Howell	3.45
SUN ERIN	110	4	1	4^1½	6½	6½	5½	5^2	Laidley	22.45
EMPRESS WU	105	5	8	9^1	9^1½	10½	6^nk	6^1½	Seabo	11.25
LUCK IN	103	9	5	3^1	3^2½	7½	7½	7^nk	Stevenson	20.45
GLENDYE	113	6	3	4^nk	4^h	8½	8^1½	8^2	Critchfield	8.60
THIS WAY	107	11	7	5^1	5^1	9^1	9^3	9^4	Stout	66.45
HIDDEN DUST	100	7	2	1^1	1^h	2½	10^1	10^2	Hanford	26.40
CARSONO	116	8	10	11	11	11	11	11	Elston	31.20
TRUE CHARM	100	10	Fell.						Thornton	5.30

Two-dollar mutuels paid—DIGNIFIED, $7.10, $5.10, $3.70; BRASS MONKEY, $9.90, $6.10; RACE CRAFT, $9.20.

DIGNIFIED was slow to settle into his best stride, moved up gradually on the outside, closed determinedly and, taking command in the stretch, barely lasted. BRASS MONKEY, as usual slow to begin, came in determined fashion through the stretch, just failing to get up. RACE CRAFT, prominent at the start, dropped back in the run to the first turn, moved up fast on the outside leaving the back stretch and held on willingly in the final drive.

FOURTH RACE—Six furlongs. Purse, $1,000; claiming. For 3-year-olds. Start good from stall gates. Won driving; place, same. Went to post at 4:10. Off at 4:16½. Winner, L. A. Brusie's b. f. (3), by Sir Greysteel—Dinah Did Upset. Trained by owner. Value to winner, $750; second, $150; third, $70; fourth, $30. Time, 0:23 2-5, 0:46 3-5, 1:12.

Horses	Wgt.	Post	St.	¼	½	Str.	Fin.	Jockeys	Straight
LITTLE DINAH	107	7	3	3^1½	1^1	1^2	1½	Wagner	$14.75
GO QUICK	110	2	9	8^1	6^1½	2^1	2^4	Hunter	1.95
TREASURY KEY	107	9	1	4^1	4^h	3^1	3^1	Greer	6.95
SABLIN	107	10	10	5^2	5^2	4½	4^1	Phillips	3.50
SEAWICK	102	8	6	10	10	7^1	5^h	Deering	24.75
PROSECUTOR	102	1	5	6½	7½	6^nk	6^nk	Hanford	22.00
COMMUNIST	112	4	8	9^2	8^2	8½	7^1	Lynch	48.55
EYRYHOLME	107	5	7	7^2	9^2	9^nk	8^2½	Howell	21.95
ELWAWA	110	6	2	2^nk	3½	5^h	9½	Seabo	5.95
GREAT LOVER	107	3	4	1^h	2^nk	10	10	Wimmer	15.60

Two-dollar muutels paid—LITTLE DINAH, $31.50, $9.50, $5.70; GO QUICK, $4.50, $3.60; TREASURY KEY, $4.90.

LITLLE DINAH, prominently placed and under steadying reserve early, wore down the leaders before reaching the strecth, drew into a good lead, but had to be hard ridden to hold GO QUICK safe. The latter worked her way up steadily and closed with a rush through the stretch. TREASURY KEY, well placed all the way, continued with good energy, though unable to menace the first two.

FIFTH RACE—One and one-sixteenth miles. Purse, $1,000; claiming. For 4-year-olds and upward. Start good from stall gates. Won driving; place, same. Went to post at 4:42. Off at 4:45. Winner, Mrs. A. M. Creech's ch. f. (4), by Kiev—Triklex. Trained by M. Parke. Value to winner, $750; second, $150; third, $70; fourth, $30. Time, 0:24 3-5, 0:48 2-5, 1:12 1-5, 1:38 2-5, 1:45 3-5.

Horses	Wgt.	Post	St.	¼	½	¾	Str.	Fin.	Jockeys	Straight
KIEVA	104	2	2	2^1	2^h	3½	1^h	1^ns	Stevenson	$3.95
REGARDLESS	107	1	1	5^2	5^2½	4^2½	4^2½	2^1	Howell	2.35
MAD FRUMP	110	6	4	1^1	1^1	1^nk	2^nk	3^nk	Wagner	4.15
LEGENDER	104	5	5	4^1	3^1	2^nk	3½	4^4	Deering	6.15
ONE CHANCE	110	3	3	3^1	4^h	5^8	5^8	5^8	C.Hanford	16.00
RED JOHN	108	4	6	6	6	6	6	6	Hunter	3.55

Two-dollar mutuels paid—KIEVA, $9.90, $4.90, $3.20; REGARDLESS, $3.70, $2.70; MAD FRUMP, $3.30.

KIEVA, away well and close up while under steadying restraint, was given a breathing spell leaving the back stretch, came through on the inside at the stretch turn, saving many lengths when the leaders went wide, and lasted long enough to hold REGARDLESS safe. The latter was permitted to drop back of the pace, came stoutly through the stretch and just failed to be up in time. MAD FRUMP showed good speed, withstood determined opposition from LEGENDER, carried him wide at the stretch turn and had nothing left when challenged.

SIXTH RACE—One and one-sixteenth miles. Purse, $1,200; claiming. For 3-year-olds and upward. Start good from stall gates. Won driving; place, same. Went to post at 5:12. Off at 5:12½. Winner, Mrs. J. Chasney's b. g. (3), by Chicle—Panache. Trained by J. Chasney. Value to winner, $900; second, $180; third, $85; fourth, $35. Time, 0:24, 0:47 4-5, 1:12 2-5, 1:38 3-5, 1:46.

Horses	Wgt.	Post	St.	¼	½	¾	Str.	Fin.	Jockeys	Straight
CRISTATE	112	5	4	7	4^1½	1^h	1½	1^nk	Wagner	$3.20
HAPPY HELEN	100	6	3	1^h	5^nk	5½	2^h	2^1½	Deering	7.00
STAVKA	105	2	2	4^nk	2^h	2^nk	3^2	3^2½	Howell	7.80
BEST BID	102	3	6	3^h	6^2½	6^8	4½	4^1	Stevenson	4.45
DARK ZENI	110	1	1	5^1	3^nk	4^1½	5^nk	5^2	C.Hanford	2.80
KOWTOW	105	7	5	2^1	1^1	3^h	6^4	6^5	Mauro	5.45
STAY	105	4	7	6½	7	7	7	7	Helm	25.70

Two-dollar mutuels paid—CRISTATE, $8.40, $4.10, $3.20; HAPPY HELEN, $5.80, $4.90; STAVKA, $5.40.

CRISTATE improved his position gradually, came through on the inside at the stretch turn, took command and lasted to hold HAPPY HELEN safe. The latter was taken back after reaching the back stretch, came again, moving up steadily rounding the far turn and closed stoutly. STAVKA moved up fast on the outside down the back stretch, fought it out with KOWTOW, showed in front briefly, but was unable to keep pace in the final drive.

SEVENTH RACE—One and one-eighth miles. Purse, $1,000; claiming. For 4-year-olds and upward. Start good from stall gates. Won driving; place, same. Went to post at 5:42. Off at 5:44½. Winner, J. Wormser's ch. g. (5), by Man o' War—Aizada. Trained by F. J. Kearns. Value to winner, $750; second, $150; third, $70; fourth, $30. Time, 0:24 2-5, 0:49 1-5, 1:13 4-5, 1:39 2-5, 1:52 4-5.

Horses	Wgt.	Post	St.	¼	½	¾	Str.	Fin.	Jockeys	Straight
FLASHING COLORS	110	3	2	4½	4^1	1^nk	1^nk	1^nk	Wagner	$3.15
FAIRYSTREET	100	2	8	5½	5^1	4^1	2^1½	2^4	I.Hanford	4.55
FLYING DERE	102	4	5	2^h	2^nk	2^h	3^h	3½	Phillips	5.95
POLO BAR	107	5	7	8	6^nk	5^2	4^nk	4^1	Stevenson	7.85
WORTHINGTON	112	7	4	6^2	7^1½	7^2	6^1½	5½	Mauro	9.10
COUSIN GEORGE	109	1	1	1^nk	1^nk	3½	5^2	6^2	Wimmer	9.85
CHATTERPOL	112	6	3	3^1	3½	6^2	7^4	7^5	Stout	7.95
PRINCE POMPEY	112	8	6	7½	8	8	8	8	C.Hanford	6.50

Two-dollar mutuels paid—FLASHING COLORS, $8.30, $4.50, $3.70; FAIRYSTREET, $5.20, $3.70; FLYING DERE, $4.60.

FLASHING COLORS, under steady restraint while kept within striking distance of the leader, moved up on the inside leaving the back stretch, took command before reaching the turn and, hard ridden at the end, held FAIRYSTREET safe. The latter, restrained early, came with good energy in the stretch run. FLYING DERE forced the early pace of COUSIN GEORGE and held on stoutly to the end.

EIGHTH RACE—One mile and 70 yards. Purse, $1,000; claiming. For 3-year-olds. Start good frcm stall gates. Won driving; place, same. Went to post at 6:14. Off at 6:16. Winner, E. Craige's br. g. (3), by Broadway Jones—Regency. Trained by owner. Value to winner, $750; second, $150; third, $70; fourth, $30. Time, 0:24, 0:47 3-5, 1:12 4-5, 1:39 4-5, 1:45.

Horses	Wgt.	Post	St.	¼	½	¾	Str.	Fin.	Jockeys	Straight
JUSTA JONES	112	4	6	6^2	5^3½	2^1	1^nk	1^1	Stout	$10.85
AIR LINE	107	8	5	2^1	2^2½	1^1	2^3½	2½	Stevenson	2.00
BLADE EDGE	110	5	2	3^1	3^h	4^2	3^1	3^1	Phillips	7.00
JOEMAC	110	6	8	8^3	7^1	6½	5^h	4^1	I.Hanford	5.00
JOE JAY	115	2	1	4^h	4^h	5½	4½	5^1	Wagner	5.00
COURT GOSSIP	104	3	10	9½	9^2½	8^2½	7½	6^2½	Reid	19.90
GREEN STONE	102	9	3	1^nk	1½	3½	6^1	7^3	Deering	47.00
GOLD SWEEP	107	7	9	10	8^2	7^2	8^2	8^6	Kamar	26.85
SEMINOLE QUEEN	105	10	4	5^3	6^2	9^4	9½	9½	Wimmer	7.50
MAD CAT	108	1	7	7^1	10	10	10	10	Hunter	33.30

Two-dollar mutuels paid—JUSTA JONES, $23.70, $13.10, $7.50; AIR LINE, $4.20, $3.40; BLADE EDGE, $5.40.

JUSTA JONES improved his position gradually, moved up on the inside to take command entering the stretch, and drew out steadily through the last furlong. AIR LINE, well placed all the way, took the lead when GREENSTONE began tiring, but was unable to keep pace with the winner when challenged. BLADE EDGE was well placed all the way.

Dade Park Entries.

By the Associated Press.

FIRST RACE—Six furlongs; purse, $600; claiming; for 3-year-olds.

1 Stricken ......106 | 4 El Bandido 111
2 *Doubleton ....100 | 5 Thistle Nira ...102
3 *Little Brook ..101 | 6 Honor Her 106

SECOND RACE—Five and one-half furlongs purse, $600; claiming; for 2-year-old maiden fillies.

1 Spectrum ......112 | 9 Entree 112
2 Grand Finale..112 | 10 Hae Hart 112
3 Treasure ......112 | 11 *Geraldine M..107
4 Almarine ......112 | 12 Darling Dollie.112
5 *Miss Dallas ...107 | 13 Duckie Rose ..112
6 On the Go ....107 | 14 Polite Ann 112
7 Busy Daughter.112 | 15 Miss Sunset ...112
8 Gorgeous Hussy.112 |

THIRD RACE—Six furlongs; purse, $600; claiming; for 4-year-olds and upward.

1 *Little Henry..109 | 10 *Julia Irene ..104
2 Bubble Up ....114 | 11 *Kingsport ...109
3 Becky Puppet..109 | 12 Yenoc 114
4 *On Side .....109 | 13 *Manitobian ..109
5 Curly Head ...114 | 14 Daddy Bill 114
6 Justice Logan..114 | 15 *R'al Purchase.104
7 Little Joyce ...109 | 16 Brown Slipper..109
8 Rib's Girl .....109 | 17 Kuvera 114
9 Boy Bunting ..114 |

FOURTH RACE—Six furlongs; purse, $600; claiming; for 2-year-olds.

1 Hustle Out ....104 | 5 Guaranty 107
2 Moramour ....107 | 6 *Baby Witt 107
3 Hasty Ann ....104 | 7 Our Bud 110
4 At It ....110 |

FIFTH RACE—One mile; purse, $700; claiming; for 3-year-olds and upward.

1 *B'lie's Orphan.101 | 4 Scotch Tom 111
2 *Ruth Jelinek..101 | 5 Score 117
3 Capitalist .....113 | 6 Dauntless Miss..108

SIXTH RACE—One mile; purse, $600; claiming; for 3-year-olds and upward.

1 *Campagna ....103 | 8 *Athanette 98
2 Peggy's Peggy.108 | 9 Teeswatter 103
3 Dark Roamer..108 | 10 Boston Com on.108
4 *Young Bill ...108 | 11 *Friend John..108
5 Chagrin ....108 | 12 Deemster 113
6 My Filly ......108 | 13 King Today ...113
7 *Gallic ....106 | 14 Royal Sport ...113

SEVENTH RACE—One and one-eighth miles; purse, $600; claiming; for 3-year-olds and upward.

1 Fair Rochester.113 | 5 *Fair Cynthia..103
2 Clinton ....111 | 6 Honest Susan...108
3 *Paul T. ......106 | 7 Sada 115
4 *Nuckol's Boy..112 | 8 *Transbird 110

EIGHTH RACE—(Substitute); 6 furlongs; purse, $600; claiming; for 3-year-olds.

1 *Tuneful ...... 98 | 8 Lady Hazel 103
2 Disobey ....103 | 9 Waltz Time 103
3 Katy ....103 | 10 Oican 108
4 *Leila A. .....103 | 11 Tiger Claw ...108
5 *Smoky M'tain.108 | 12 Miss Harmful..108
6 Boston Sound..113 | 13 Penmar 113
7 Pun ....108 |

*Apprentice allowance claimed.
Weather, clear; track, fast.

Post Classified Ads serve thousands of readers and advertisers to their advantage every day. Just phone National 4200.

Racing Selections

Lincoln Fields.
(For fast track.)
1—Peter J. Peel, Court, Johnny Bane.
2—Sockdologer, Boiling Point, Good Aim.
3—Opening Night, Ulrica, Cyral.
4—Mabel Krasa, Benediction, Miss Saxon.
5—Visigoth, Isaiah, Transmutable.
6—Repaid, Interpreter, Hueu.
7—Ned O., Portoplay, Forest Avenue.
8—Legal Gamble, Wilco, Blast.
9—Hose, Binocular, Eccentric.
Best bet—Legal Gamble.
—Louisville Times (AP).

Dade Park.
(For fast track.)
1—Stricken, Little Brook, Elbandido.
2—Almarine, Gorgeous Hussy, Grand Finale.
3—Kuvera, Bubble Up, Julia Irene.
4—Our Bud, Baby Witt, Maramour.
5—Capitalist, Billie's Orphan, Score.
6—Campagna, Deemster, King Today.
7—Fair Rochester, Transbird, Nuckol's Boy.
8—Boston Sound, Penmar, Oican.
Best bet—Fair Rochester.
—Louisville Times (AP).

Saratoga.
(For fast track.)
1—Bias, Polly Reigh, Significant.
2—Blacknock, Masked Knight, Galyarrow.
3—Golden Eye, Sun Port, Masterpiece.
4—Finance, Ann O'Ruley, Galon Boy.
5—Kate, Any Chance, World Series.
6—Chancer, High Pool, Shining Knight.
7—Scotch Soldier, My Selection, Noble Gift.
Best bet—Kate.
—Louisville Times (AP).

Narragansett Park Entries.

By the Associated Press.

FIRST RACE—Five and one-half furlongs; purse, $1,000; claiming; for 2-year-olds.

8 1 Hocking (Seabo) 110 12-1
9 2 September Child (Mauro).106 12-1
10 3 Galla (Wagner) 105 3-1
11 4 *San Rafael (Thornton)..110 12-1
12 5 Bob's Boy (Elston) 110 20-1
13 6 Willow Wood (Stout) 112 8-1
14 7 Wise King (Sage) 110 15-1
15 8 *Glitter Glow (Howell) ..110 8-1
16 9 Sandy Beach (Haines) ...107 4-1
17 10 *Mild Manners (Lankford).100 10-1
18 11 Merriweather (Saunders).110 6-1
19 12 *Uncle July (I. Hanford).105 15-1
1 13 Col. Bixer (C. Hanford)..110 5-1
2 14 *Skotchy (Wimmer) 105 6-1
3 15 *Peaceful (Stevenson) ...102 20-1
4 16 *Edri (Deering) 102 10-1
5 17 *Lanquo (Stafford) 105 10-1
6 18 La Junta White (Wagner).111 10-1
7 19 Falls City (Hunter) 110 10-1

SECOND RACE—Five and one-half furlongs; purse, $1,000; for 2-year-old fillies.

7 1 Chryseis (Seabo) 112 6-1
8 2 Bullfinch (Hunter) 112 8-1
9 3 Staro (Mauro) 112 20-1
10 4 Star o War (Wagner) 112 4-1
11 5 Mad Dash (I. Hanford) ..112 2-1
12 6 Beggar Maid (Hendricks).112 20-1
1 7 Bourbonette (Reid) 112 10-1
2 8 Two Peas (Stafford) 112 10-1
3 9 Mary Hartigan (I. H'ford).112 10-1
4 10 Golden Steps (Elston) ...112 10-1
5 11 Be Just (Tryon) 112 20-1
6 12 Our Crest (Lynch) 112 10-1

THIRD RACE—Six furlongs; purse, $1,000; claiming; for 3-year-olds and upward.

8 1 *Prince Drake (Howell) ..111 3-1
9 2 *Captain Jerry (Wimmer).111 15-1
10 3 *Judge Schilling (Ste'son).106 6-1
11 4 Proteus (Laidley) 116 15-1
12 5 *Takus (Deering) 111 8-1
13 6 Dolente (Seabo) 102 20-1
14 7 *Hastinip (I. Hanford) ... 97 8-1
15 8 Cancel (Lynch) 111 8-1
16 9 General A. (Wagner) 116 4-1
17 10 *Flashing Thru (Chanove).111 12-1
18 11 Traitor (Helm) 116 20-1
1 12 *Drombo (Howell) 111 8-1
2 13 *Queen Helen (Deering) ..102 10-1
3 14 Great Haste (Seabo) 111 6-1
4 15 *Black Romeo (Stafford) .102 20-1
5 16 *Caerleon (Phillips) 111 8-1
6 17 *Dancing Lady (I. H'ford).102 10-1
7 18 *Stock Market (C. Dickey).106 20-1

FOURTH RACE—One and one-sixteenth miles; purse, $1,000; claiming; for 3-year-olds and upward.

5 1 Gay Crest (C. Hanford)..101 4-1
6 2 Olamay (Saunders) 106 12-1
7 3 *Balancer (Deering) 106 4-1
8 4 Gunwale (Stout) 106 6-1
9 5 *Sun Clothing (Stafford).101 15-1
1 6 Our Rose (Wagner) 106 12-1
2 7 *The Potter (Thornton) ..106 5-2
3 8 *Try It (Phillips) 106 20-1
4 9 *Goldfin (Stevenson) 103 6-1

FIFTH RACE—One mile and 70 yards; purse, $1,300; the Seekonk Purse; for 3-year-olds.

5 1 Allen Z. (C. Hanford) 116 4-1
6 2 †Skip It (Wagner) 108 5-2
7 3 Glyndon Belle (Mauro) ..108 8-1
8 4 †Some Bull (Seabo) 111 5-2
1 5 Cloud Sweeper (Winters).108 8-1
2 6 Legume (Reid) 116 6-1
3 7 Hardware (Wimmer) 116 3-1
4 8 Chancery (Stout) 108 10-1
†Calumet Farm entry.

SIXTH RACE—One and one-eighth miles; purse, $1,200; claiming; for 4-year-olds and upward.

6 1 *Sea Fox (Howell) 105 2-1
5 2 Midshipman (Saunders) ..107 4-1
4 3 Even Up (Helm) 112 8-1
1 4 *Incandescent (Thornton).102 4-1
2 5 *Propagandist (I. H'ford).107 4-1
3 6 *Center Lane (Howell) ...105 8-1

SEVENTH RACE—One and one-sixteenth miles; purse, $1,000; claiming; for 3-year-olds and upward.

6 1 Little Lad (Lynch) 113 20-1
7 2 *Friar Mark (Chanove) ...108 8-1
8 3 Winged Flight (Stout) ...107 10-1
9 4 *Love Lost (I. Hanford) .. 97 8-1
4 5 Sophist (Saunders) 113 4-1
5 6 Trickling (Critchfield) ...102 6-1
1 7 *On Sir (Howell) 111 3-1
2 8 *Platinum Blonde (St'son).106 4-1
3 9 *Cappoquin (Deering) 106 12-1

EIGHTH RACE—One and one-sixteenth miles; purse, $1,000; claiming; for 3-year-olds and upward.

4 1 Prefer (Critchfield) 108 4-1
5 2 *Zembla (Stafford) 108 15-1
6 3 Skip Sea (Helm) 108 8-1
7 4 *Mynah (Phillips) 108 8-1
8 5 *Bright Bird (Howell) 108 6-1
1 6 *Fair Billy (I. Hanford) ..108 20-1
2 7 *Barry (Thornton) 108 5-2
3 8 *Teddy Carl (Howell) 105 3-1
4 9 *Mathias (Deering) 111 10-1

*Apprentice allowance claimed.
Weather, clear; track, fast.

Saratoga Entries.

By the Associated Press.

FIRST RACE—Five and one-half furlongs; purse, $1,000; for 2-year-old maidens.

1 Albania ....112 | 9 P'pey's Squaw.112
2 Battle Station..112 | 10 Queen Eliza'th.112
3 Bias ....112 | 11 †San Antioch.112
4 Count Up .....112 | 12 Significant ...112
5 Delight ....112 | 13 Tehania 112
6 Devilment ....112 | 14 *Harlem Belle.107
7 Millimeter ....112 | 15 *Lake Placid..107
8 Polly Reigh ...112 | 16 *†Ragusa 107
†Sanford Stud Farm entry.

SECOND RACE—About 2 miles; purse, $1,000; steeplechase; for 4-year-olds and upward.

1 Blackcock .....153 | 4 Ridian 145
2 Masked Knight.147 | 5 †Galyarrow ...142
3 Sansarica .....147 | 6 †Hour's End ..135
†H. R. Bain entry.
†7 lbs. apprentice allowance claimed.

THIRD RACE—Five and one-half furlongs; purse, $1,000; for 2-year-olds.

1 Golden Eye ...112 | 6 Good Chance..107
2 Sir Quest .....112 | 7 Masterpiece ...107
3 *Sun Port ....110 | 8 Ruffy 107
4 *Brush Hook ..107 | 9 Sir Maxim 107
5 Golden Hind ..107 | 10 Knowing 112

FOURTH RACE—Six furlongs; purse, $1,000; for 3-year-olds.

1 Armstrong ....115 | 6 Lord Admiral ..109
2 Beveau ....115 | 7 †Patriotic 109
3 Exhibit ....112 | 8 Ann O'Ruley ..107
4 Finance ......112 | 9 †Foreglow 106
5 Galon Boy ....109 |
†Geneseo Stable entry.

FIFTH RACE—Wilson mile; purse, $1,500; claiming; for 3-year-olds and upward.

1 Kate ....116 | 4 World Series ..105
2 †Any Chance ..105 | 5 Cheshire 113
3 †Laughing Sun.105 |
†G. P. Odom and Mrs. W. P. Stewart entry.

SIXTH RACE—Five and one-half furlongs; purse, $1,000; for 2-year-olds.

1 High Pool .....115 | 7 Match Play ...107
2 *Bl'ck Mischief.110 | 8 Memory Book..107
3 *Neap ....110 | 9 Reaping 107
4 Count Morse ..107 | 10 Shining K'ght.107
5 Flying Centaur.107 | 11 Chancer 115
6 Jack Patches..107 |

SEVENTH RACE—One and one-eighth miles; purse, $1,000; claiming; for 3-year-olds and upward.

1 Fusco ....111 | 6 *My Selection..103
2 Naval Cadet ...111 | 7 *Bright Chance.101
3 *Scotch Soldier.109 | 8 *Gal's Duchess..101
4 Overstimulate ..108 | 9 Noble Gift 100
5 Candle Fly ....106 |

*Apprentice allowance claimed.
Weather, clear; track, fast.

Football Boys Report.

Special Dispatch to The Post.

Clarksburg, W. Va., Aug. 26.—Victory High School opened foot ball practice at Gore this afternoon.

Maloney's Dogs Win In Cumberland Show

Special Dispatch to The Post.

Cumberland, Md., Aug. 26.—Two thousand attended the annual show of the Western Maryland Kennel Club held in conjuncting with the closing day of the eighteenth Cumberland Fair, when 391 dogs of about 35 breeds were on exhibition.

A pointer, Champion Herewithem J. P. 11, owned by Robert F. Maloney, Pittsburgh, was named best in the show and received the President's trophy, presented by Harry A. Manley, president of the club and general manager of the fair.

Seventeen champions were shown and honors in handling went to L. Brumby, Long Island, N. Y., who had charge of 19 dogs.

Wasp Gridders Start Drills Next Week

Coach Petie Jackson Faces Task of Rebuilding Entire First Team.

Special Dispatch to The Post.

EMORY, Va., Aug. 26.—Emory and Henry College's football squad, which will be composed of a sprinkling of veterans among a flock of inexperienced sophomores, will begin training here September 3 in preparation for the hardest schedule ever drawn for a Wasp eleven.

Except at end, where the Wasps have three crack performers, Coach W. S. "Pedie" Jackson must build almost from the ground upward. Of the team that last year lost only two games, there are only a few letter men returning, headed by Capt. Jack Young, quarter back. Miller, Propps and Fulk are the veteran ends, Barker and Wright have earned letters at guard, and Dyer, Keys and Kegley have held down varsity backfield assignments.

Two Uncertain.

The trouble is that Jackson can't count on Mark Kegley, the half back who did not see action last season because of a knee injury, and Keys, whose condition is uncertain because of a broken shoulder, suffered in the William and Mary battle last November.

If these men report in good condition, and sturdy tackles are developed, the Wasps will be formidable. Otherwise, the team will be considerably weaker than last season.

Dotson, Spears, Odum, Cathers and Clarence Marshall are sophomore backs expected to develop, but it may be another year before they are the caliber players needed for the ardous schedule ahead for the Wasps. Of this quintet, Spears and Marshall have excellent possibilities.

Robinson and Ray Marshall will compete with Barker and Wright for guard positions and Stanley Farmer, who played considerably at center in 1934, will have competition from Williams, of Grundy, and Gilmer, of Pembroke, Va.

Payne, Hensley, Love and Dougherty will fight it out for the tackle assignments. They have the size, but will have to come along fast to play on a par with the ends and guards.

Warren Wright, who in his high school days was a brilliant half back at Marion, Va., High School, is eligible for the Wasp squad and may report for practice.

Saratoga Results.

By the Associated Press.

FIRST—Five and one-half furlongs; purse, $1,000; claiming; for 2-year-olds.
Royal Vixen, 105 (R. Merritt) 16-5 6-5 3-5
Trouper, 108 (J. Westrope) 8-1 4-1
Clarksdale, 110 (M. Corona) 1-2
Glenbroom, Black Scout, Bootless, Callitaday, Criticise, Dixie Dora, Kamama, Tidewater, Time to Go, Allie Sholtz and Speech also ran. Time, 1:07.

SECOND—Two miles; purse, $1,000; steeplechase; for 4-year-olds and upward.
Lord Johnson, 148 (Clements) 1-2 1-5 out
†Swansea, 138 (Coe) 8-5 1-3
The Chiseller, 146 (Bellhouse) 1-4
Election Day, Berrilldon Flash, Molly O'Malley and †Madame Ward also ran. Time, 4:14 2-5.
†A. H. R. Bain entry.

THIRD—Five and one-half furlongs; purse, $1,000; claiming; for 2-year-old fillies.
Maxine F., 105 (Litzenberger) 18-5 7-5 7-10
Gentle Tryst, 107 (Knott) 1-1 2-5
Hollyhock, 109 (Gilbert) 5-2
Flopsie, †Noveau Riche, Torita, Misled, Helmsdale and Miss Dignity also ran. Time, 1:06 4-5.
†Finished third but disqualified.

FOURTH—Six furlongs; purse, $1,000; for 2-year-olds.
Bold Venture, 112 (Workman) 12-5 4-5 2-5
Grand Slam, 122 (W. D Wright) .. 8-5 4-5
Valedictorian, 115 (Kurtsinger) 1-1
Blind Barney, Seabiscuit, Danise M., Jean Bart, Transporter and Gershwin also ran. Time, 1:12.

FIFTH—Wilson mile; purse, $1,200, the Geyser Handicap; for 3-year-olds and upward.
Alberta, 112 (Coucci) .... 3-5 out out
Rock X., 110 (Rainey) .... 1-3 out
Mantagna, 116 (Litzenberger) .... out
Only three started. Time, 1:38.

SIXTH—Seven furlongs; purse, $1,000; claiming; for 3-year-olds and upward.
Portden, 114 (J. Gilbert) 4-1 8-5 4-5
Spartan Lady, 115 (W. D. Wright) 1-1 1-2
Soldier's Dream, 111 (Coucci) 1-1
Chatterdo, Monk's Time, Sunned, Be Mine, Canterboy, Brillfalon, Dunfox and Bubbling Spring also ran. Time, 1:26.

Dade Park Results.

By the Associated Press.

FIRST—Six furlongs; purse, $600; claiming; for 3-year-olds.
Primer, 115 (Jacobs) 5.00 3.80 2.40
Jackknife, 110 (E.Pool) 6.00 4.60
Spanish Red, 110 (M.Fallon) 2.80
Boiling Over, Alkali, Rettef and Oh Dave also ran. Time, 1:12 4-5.

SECOND—Five and one-half furlongs; purse, $600; for 2-year-olds.
Epinel, 109 (J.Mayer) 4.00 3.20 2.80
General Boy, 112 (R.Cooper).. 3.80 3.20
Morun, 109 (T.Price) 7.40
Captain Jeffers, King Carl, Manhattan, Griddle Cake, Purple Wing and Bay Memor also ran. Time, 1:07.

THIRD—Six furlongs; purse, $600; claiming; for 3-year-olds.
O. Manager, 103 (M.Fallon) 4.80 3.20 2.60
Wind Song, 102 (Jacobs) 9.40 5.00
Floorman, 112 (Vercher) 3.20
Brown Slippers, Abby S., *Princess Leda, Cerro, Moral Miss, *Marmitina, Orlatta and Ski also ran. Time, 1:13 2-5.
*Field.

FOURTH—Six furlongs; purse, $600; claiming; for 3-year-olds.
Noma F., 100 (D.Gray) ... 26.20 8.00 5.40
Sedalia, 105 (G.South) 6.00 4.80
Buck Langhorne, 110 (T.Price) 14.80
Elihu, Elegant Miss, Real Jam, Johnny O., Magic Line and Through Fairly also ran. Time, 1:12 3-5.

FIFTH—Six furlongs; purse, $700; claiming; for 3-year-olds.
Y. Waters, 105 (M.Fallon) 6.40 3.00 2.40
Sora, 110 (Vercher) 3.60 2.40
Ding Bin, 112 (J.Dyer) 2.60
Lady Pal and As Always also ran. Time, 1:12 3-5.

SIXTH—One mile; purse, $600; claiming; for 3-year-olds and upward.
Main Event, 113 (Louman) 15.60 8.20 5.60
Delma Dunn, 100 (Deperini) 4.40 3.40
Almac F., ... (Fernandez) 3.80
*Sweeping Grass, *Puddinhead, Young Bill, Vellas Choice, Abdel, Sunny Bob, Potterton, *Lady Mary, Princess Octa also ran. Time, 1:38 3-5.
*Field.

SEVENTH—One and one-eighth miles; purse, $600; claiming; for 3-year-olds and upward.
Luxury, 107 (L. Canfield) ... 7.80 4.80 2.60
Nasslyn, 101 (Vercher) 12.60 5.00
Chalk Eye, 102 (W. Kern) 2.80
Jim Ned, Discobolus, Busy Ven, Miss Evans, Smooth and Golden Beam also ran. Time, 1:53.

At the Post ...

with Bill Bennings.

Marlboro Race Track, Aug. 26.

Dear Al:

Well, fellow, here we are in the water barrel country again. Good old Marlboro with that homey feeling. Just wheel out the family car and ride down with us today and see the action. Racing Secretary Eddie Brennan has molded one of the best opening-day cards in several years. Four sprints and three over the route. Clocker Mike and I were on hand yesterday morning when the entries were drawn, and we're going to be right at bat throughout the session. I didn't have much trouble getting Mike out of Washington. He seems to have lost interest in those claw machines since he worked those filled with nickels and silver dollars at Cumberland. If I don't miss my guess, Eddie Smith, the leading rider at Cumberland, is going to get a stiff battle for honors at this meeting. Bob Martin and Butchy Hernandez are the boys most likely to cause him trouble. Then Sammy Palumbo is backed by those sharp Bond horses and is in the running. Incidentally, has seven mounts for today, barring scratches. They were tacking up daily-double signs on ten windows yesterday. I understand the "double" will close when the first horse reaches the track.

BILL.

First race—Pepper Patch gets the rail position in this sprint and will have to be caught. I believe this one will stick it out long enough to score. The soft track is in his favor. **Amijo** is the one to beat but must break alertly to have a chance. **Fairio** for the show.

Second race—Tuleyries Wand should like this sort of a track. Ran well at Cumberland and is not too heavily weighted. **Lady Buck** gets in light and is a keen factor. **No Mistake** and **Lodorus**, on the also eligible list, are best of the others.

Third race—Arctic Land needs only to see action here to take a purse, I believe. Would have won last out but for bolting out at the turn. **Gagne** will be in the thick of it but seems overweighted. **Whirry** is fitted for the third money.

Fourth race—Small Change broke the track record at Cumberland and appears ready to give Canteret a keen battle for this purse. The mare won three at the other course and will have Bob Martin in the saddle. **JANE ELLEN** is dangerous from that No. 1 post position.

Fifth race—Dunwin should make no mistakes in this company. Carries 115 pounds but I'm still stringing along. **Dunair** totes the same impost and looks second best. **St. Christopher** to take care of the others.

Sixth race—Pergola did everything asked at the mountain track and will be burning oil in front of this pack. Bastone made a nice job of winning with this one last out. **Furled Flag** was poorly ridden at Cumberland so they say. Martin has the mount today. **Madge's Fellow** for the show. **Calome** is a new one hereabouts and is said to be fit.

Seventh race—Flagolet showed a good effort last out and may take care of this purse. **Hot Cakes** and **Rollick** are ready for the best and will battle it out if the top one makes mistakes.

"Out Fishin'"

By Jack Hawley.

REPORTS for the past week-end are very gratifying, considering conditions which prevailed everywhere. Many anglers became discouraged over the northeast wind which was blowing hard Saturday and Sunday morning, gradually moderating about 2 p. m. The water was ideal for fishing.

However, the large number of anglers becoming thoroughly disgusted by this time, went to shore, with few fish, those remaining, from 4 to 7 p. m., landed all they wanted. During this time the water was almost glassy in appearance, only a very slight ripple showing on the surface. Ideal conditions for bluefishing.

Make Good Catch.

The writer, in company with Mr. Frank J. Sheehan and wife, who is probably one of the best anglers of the opposite sex, and the equal of any angler in the sport of bluefishing, Harry Randall and Mr. M. Franklin Kline, fished at S. W. Middles during the forenoon of Saturday and Sunday without a strike. Later, during each day we trolled toward N. W. Middles in hopes of improving our luck. We were rewarded with 32 fine blues that weighed between 5 and 6½ pounds each.

Fortunately no purse netters put in appearance; had they done so without the surveillance of both Maryland and Virginia patrol boats they could have netted many thousands of pounds of very large blues. One school alone was estimated to have covered at least two acres of water and numbered thousands of blues, all large. Purse netters knew they were being watched and did not put in their appearance. They will be watched daily.

Advice Unheeded.

It is discouraging to note that only one other boat heeded our advice and went to N. W. Middles. No other boats were in evidence. This boat caught all the fish they needed and was still landing them when we departed. Those who fished S. W. Middles were not nearly so successful. The reason for this being the abundance of alewives on N. W. Middles and the larger number of boats with noisy motors running, thus disturbing the fish and driving them elsewhere.

Many anglers may laugh at this remark but yesterday we proved that a line trolled 100 yards behind a boat and away from the motor could and did land more fish. Other members of the party tried it and were equally successful. There were no signs Saturday or Sunday of alewives on S. W. Middles which should have told most anglers that the blues were feeding elsewhere. This week should be one of the best of the current season, not only for blue fish but for trout and spot (Norfolk). The croaker is on his way out as far as size is concerned.

Good Fishing Ahead.

Indications point toward a very favorable week of favorable winds and good weather; the nights are beginning to warrant the need of a heavy jacket at most of the fishing resorts. Labor Day, including Saturday and Sunday of the present week, are fast becoming booked up all over the bay and Potomac River. At some places boats are available, but lodging and meals are scarce because of earlier reservations.

Reports from Messick, Reedville, Va., Piney Point up to Solomons and trolling in Herring Bay indicate good fishing until the first frost. All of these places reported good catches over the past week-end. Rockfish are beginning to show off the mouth of the creek at St. Jeromes, Md. Most of this fishing is done in row boats not far from the shore line. It is interesting to note that only one school of blues out of the dozens we sighted Saturday and Sunday were in the three pound class, all other averaging from five to seven pounds.

Lincoln Fields Entries.

By the Associated Press.

FIRST RACE—Five and one-half furlongs; purse, $1,000; claiming; for 2-year-old maidens.

1 Our Pattie ...112 | 11 *Johnny Bane..110
2 Court ....115 | 12 Midnight Flyer.112
3 *Mokena .....107 | 13 Peter J. Peel...115
4 *Miss Palette.107 | 14 Humble Issue..112
5 Cotlo Bess ...112 | 15 Tax Payer 115
6 Hands'e John.115 | 16 Chrystine Adee.112
7 Customized ...112 | 17 Mr. Ricks 115
8 *No Santa ....110 | 18 Jock's Image...112
9 Dorothy W. ...112 | 19 Jerry H. 115
10 *Tap Dancer..107 | 20 Oh Dolly 112

SECOND RACE—Six furlongs; purse, $1,000; claiming; for 3-year-olds.

1 *Ricky Roo ...107 | 10 *Petty Taw ...102
2 Stout Heart ..112 | 11 *Topsy Omar.. 99
3 *Wend Over ..102 | 12 Boiling Point..111
4 Faithful Maud.107 | 13 Judic 104
5 Almaha ......112 | 14 Albert D. 109
6 Sock Dologer ..109 | 15 Unlawful 109
7 Monk's Shawl..104 | 16 *Wizard 107
8 *Grand Way ..102 | 17 Double Sweep.112
9 Lady Laura ...104 | 18 Good Aim 109

THIRD RACE—Five and one-half furlongs; purse, $1,000; claiming; for 2-year-olds.

1 Quiet Please...110 | 11 *Ope'ing Night.107
2 *Chilhee ......110 | 12 Reunited 112
3 Shining Hour..112 | 13 Lookout Below.115
4 *Gyral ....105 | 14 Ivy Maxwell...107
5 *Poppet ......105 | 15 *Viveanna 99
6 Crimson ......115 | 16 Ulrica 112
7 *Allene B. ....107 | 17 Miss Patriot ..109
8 Holl Image ...110 | 18 Onslaught 112
9 *Pair Deal ....110 | 19 Master Buck ..115
10 Red Flyer ....112 | 20 Alanad 115

FOURTH RACE—Six furlongs; purse, $1,000; for 3-year-olds.

1 *Harold Wiley..107 | 10 Jolyon 109
2 Easy Flight ...109 | 11 Miss Wise 110
3 Mabel Krasa ..104 | 12 *Enella 102
4 Skippy McGee.112 | 13 Miss Saxon ...102
5 Novito ....109 | 14 *Benediction ..102
6 Molly Stark ...107 | 15 Catherine T. ..104
7 Mousetrap ....107 | 16 *Caleb 107
8 *Imprimis .... 99 | 17 Bar Play 109
9 Blind Guardian.104 |

FIFTH RACE—Six furlongs; purse, $800; allowances; for 3-year-olds and upward.

1 Bubblesome ...109 | 6 Clientelle 103
2 Official ....103 | 7 Transmutable .103
3 Isaiah ....109 | 8 Khamseen 109
4 Pompous Genie.103 | 9 Salaam 109
5 Visigoth ......109 | 10 Allens 109

SIXTH RACE—One and one-sixteenth miles; purse, $1,000; claiming; for 3-year-olds and upward.

1 Repaid ....114 | 6 Hueu 111
2 *Dancing Spirit 97 | 7 *Vanita 99
3 Interpreter ...111 | 8 Princess Belle..102
4 *Infinitate ....109 | 9 Hit and Run...114
5 Norman D. ...109 |

SEVENTH RACE—One and one-quarter miles; purse, $1,000; claiming; for 3-year-olds and upward.

1 *Theorem .....102 | 7 *Foolhardy ...102
2 *Port o' Play..105 | 8 Ned O. 107
3 Culloden .....107 | 9 Technocrat ...107
4 Peter Dixon ...107 | 10 *Forest Avenue 97
5 Six Bells .....110 | 11 *Quiver 97
6 Senator Mike..107 |

EIGHTH RACE—One and one-sixteenth miles; purse, $1,000; claiming; for 3-year-olds and upward.

1 Blast ....112 | 7 *Wise Ad'cate..107
2 Erebus ....112 | 8 *Pulis 107
3 *Barc di Sweep.113 | 9 *Irish Image...107
4 *Bistrita ..... 98 | 10 *Legal Gamble.110
5 *Wilco ....107 | 11 Beaver 112
6 Sweet Chariot.110 | 12 Royal Rover ..105

NINTH RACE—(Substitute); 5½ furlongs; purse, $1,000; claiming; for 2-year-old maidens.

1 *Obstreperous 110 | 11 Sarah Justice.112
2 Wee Emma ...112 | 12 Polly Whisk ..115
3 *Binocular ...107 | 13 Julie Girl 112
4 Bungler ......115 | 14 Hose 115
5 Nello ....115 | 15 Mordark 112
6 China Gal ....112 | 16 Eccentric 115
7 *Little Van ...110 | 17 Wayaloft 115
8 Club Soda ....115 | 18 Outwit 112
9 Panle ....115 | 17 Maud G. 112
10 Promoter ....115 |

Lincoln Fields Results.

By the Associated Press.

FIRST—Six furlongs; purse, $1,000; claiming; for 3-year-olds and upward.
Chickahominy, 112 (King) 16.00 6.00 3.20
Jascha, 102 (H.Dudley) 4.60 2.80
Star Flash, 112 (L.Haas) 2.40
Epin, *Near Sun, *Defier, Brilliant Dee, Occult, War Dimes, Dark Amber, Winder and *Miss Cohort also ran. Time, 1:13 1-5.
*Field.

SECOND—Five and one-half furlongs; purse, $1,000; claiming; for 2-year-olds.
Miss Ritz, 106 (L.Haas) ... 17.20 8.00 5.20
Closing Time, 112 (Vuillemot) .. 10.60 7.20
*Engelic Monk, 112 (A.Anderson) 13.20
Old Hop, Output, Mattie Hauser, Gray Ethel, *Impatient, *New Brighton, Firm Hand, Valerie Jean and Judge Bonelli also ran. Time, 1:07 4-5.
*Field.

THIRD—Seven furlongs; purse, $1,000; for maidens, 3-year-olds and upward.
Th. Ress, 110 (Pollard) .. 30.40 15.80 6.80
Uncle Fred, 111 (L.Haas) 5.40 3.80
Count Rae, 115 (Hanks) 3.40
*Kildee Mary, *Baku, *Supremart, Station Belle, Dandy Jay, Arthur Metz, Dick Daring and Whee also ran. Time, 1:25 2-5.
*Field.

FOURTH—Six furlongs; purse, $1,000; claiming; for 3-year-olds and upward.
Mintogee, 107 (Rollins) .. 38.00 19.60 8.40
Irish Wake, 107 (Holman) 6.40 4.40
Shalot, 106 (Corbett) 4.00
Pompohone, Funderburg, *Bahadur, *El Toto, Cloirado, *Myrtle Brooks, Our Prince, Sym Jack and Wee Luckie also ran. Time, 1:13 4-5.
*Field.

FIFTH—Five and one-half furlongs; purse, $1,000; allowances; for 2-year-olds.
†Newrow, 115 (L.Haas) 3.20 2.20 2.40
Higher Cloud, 115 (J.King) 3.00 2.80
†Mansco, 115 (Deprema) 2.40
†Adolf El Ballarino, ‡Pierra Andre, Sir Gawaine and My Colin also ran. Time, 1:06 4-5.
†T. C. Worden entry.
‡Gains and Ferguson entry.

SIXTH—One mile; purse $1,000; allowances; for 3-year-olds and upward.
Born Happy, 104 (Hanks) 5.20 3.40 2.40
Navanod, 113 (L.Haas) 5.00 3.20
Cotton Club, 110 (Dudley) 2.80
Chief Mourner, Panalong, Cold Shoulder also ran. Time, 1:38 1-5.

SEVENTH—One and one-sixteenth miles; purse, $1,000; claiming; for 3-year-olds.
Bonnie Princess, 100 (Dudley)
6.40 3.60 2.80
Brother Lou, 104 (Hanks) 4.60 3.20
Chicasha, 107 (Corbett) 4.00
Bosopi, William V., Fandan, Sam Alexander also ran. Time, 1:46 1-5.

EIGHTH—One and one-sixteenth miles; purse, $1,000; claiming; for 3-year-olds.
Playsickle, 105 (F. A. Smith) 11.40 7.20 5.60
Donnie W., 102 (Grill) 5.80 4.40
Beginners Bait, 105 (W. Ray) 4.40
Leana G., Italia, Dustanna, Byrdine and Chance Dame also ran. Time, 1:45 4-5.

Weston High Gridmen To Report Tomorrow

Special Dispatch to The Post.

Weston, W. Va., Aug. 26.—Football equipment will be issued Wednesday to Weston High School's grid candidates preparatory to starting conditioning work and practice.

Although a number of veterans will be back, Coach William Dale is faced with the problem of finding new material and reorganizing to fill in the ranks torn up by the spring graduations.

Valley League Race Remains Undecided

Culpeper, Front Royal and Harrisonburg Wage Keen Battle.

Special Dispatch to The Post.

League Standings.

	W.	L.	Pct.		W.	L.	Pct.
Culpeper.	13	3	.813	C'ttoesville	7	9	.438
Front R.	11	3	.786	Orange	6	11	.412
H'onburg	12	4	.750	Weavers	3	11	.214
W'esboro.	8	9	.470	Staunton	3	13	.188

HARRISONBURG, Va., Aug. 26.—With the Culpeper Champions, Front Royal and Harrisonburg closely bunched, indications are that the second half race in the Valley League pennant race may not be decided until the final games on Labor Day.

What appears to be the most momentous contest pending is that between Front Royal and Culpeper at Culpeper Sunday. Harrisonburg, with a record of eight straight victories, has a look-in for last half honors, but must defeat Front Royal there Friday.

Culpeper holds a one-game lead over both Front Royal and Harrisonburg, but Front Royal is in second place because it has not played as many games as the others. Postponed games with the Charlottesville Athletics and the Albemarle Weavers, also of Charlottesville, will be played off this week in addition to the regular games.

Neutral Field Likely.

Front Royal's games with the two Charlottesville clubs probably will be played on neutral grounds because the Warren County health authorities do not favor the All-Stars visiting the infantile paralysis area of Albemarle or having the Albemarle County clubs come to Front Royal.

Front Royal, which has lost only three games—the same number as Culpeper—climbed up in the win column over the week-end with three victories, one over Staunton and two over Orange, while Culpeper played only one game, blanking Orange.

The remainder of the clubs are out of the running as none of them is above the .500 mark in the league standing.

The schedule for the remainder of the season, not including the postponed games to be played off this week:

Tuesday—Weavers at Culpeper.
Wednesday—Front Royal at Waynesboro; Culpeper at Charlottesville; Weavers at Staunton.
Thursday—Orange at Harrisonburg.
Friday—Harrisonburg at Front Royal.
Saturday—Orange at Staunton; Waynesboro at Harrisonburg.
Sunday—Front Royal at Culpeper; Charlottesville vs. Weavers; Harrisonburg at Orange.
Monday (Labor Day)—Double-headers: Waynesboro at Orange; Weavers at Harrisonburg; Charlottesville at Front Royal; Staunton at Culpeper.

Sharpsburg Takes Second-Half Title

Beats Hagerstown, 7-6, to Meet Hancock.

Special Dispatch to The Post.

Hagerstown, Md., Aug. 26.—Sharpsburg clinched the second-half championship of the Washington County Baseball League and the right to meet Hancock, first-half winner, in the playoff, by defeating the Hagerstown Blue Sox, 7 to 6, yesterday before 2,000 fans at Sharpsburg in 12 innings.

Grove's single, his fourth hit of the game, sent Kaetzel over from second with the winning run. The Blue Sox had rallied in the eighth inning, when four runs were scored, to go ahead of Sharpsburg, but the latter team tied the score by scoring once in the eighth. It was Sharpsburg's tenth straight victory.

The Antietams defeated Williamsport, 10 to 3; the Chevies won from Boonsboro, 14 to 10; the Cabbies defeated the Woodman, 6 to 5, and Hancock won from the Eagles, 4 to 1, in the other league games.

MARLBORO RACES
BY BUS—ROUND TRIP $1
Buses Leave Terminal
403 11th St. N.W.
10 11:30 12:30 1 1:30
NA. 0213
W.M.& A. MOTOR LINES, Inc.

"WINDING UP" WITH A RECORD HIT AND NO ERRORS DURING THE SEASON!
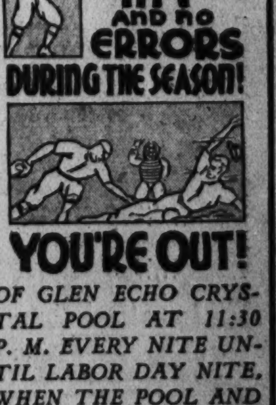
YOU'RE OUT!
OF GLEN ECHO CRYSTAL POOL AT 11:30 P. M. EVERY NITE UNTIL LABOR DAY NITE, WHEN THE POOL AND PARK CLOSES FOR THE SEASON
SWIM & DIVE
UNTIL THEN FROM 9:30 A. M.

The Post's Consensus at Narragansett

The following consensus has been compiled by The Post from the selections of the leading handicappers of the turf. The figures show how the selections were rated.

Consensus of Leading Handicappers

First race	Second race	Third race	Fourth race	Fifth race	Sixth race	Seventh race	Eighth race
Sandy Beach (29)	Mad Dash	General A. (30)	The Potter ([illegible])	Allen Z. (28)	Propagandist (27)	Plat. Blonde (25)	Barry (29)
Glitter Glow (23)	Star o' War (23)	Pr. Drake (25)	Gay Crest (22)	Hardware (23)	Sea Fox (25)	Trickling (24)	Teddy Carl (27)
Skotchy (19)	Bourbonette (17)	Drombo (19)	Gunwale ([illegible])	Legume (16)	Incandescent (19)	On Sir (10)	Mathias (15)

Bennings

Galla	Mad Dash	Prince Drake	The Potter	Some Bull	Sea Fox	On Sir	Barry
Sandy Beach	Star o'War	General A.	Gay Crest	Skip It	Midshipman	Platinum B.	Teddy Carl
Col. Bixer	Chryseis	Takus	Balancer	Allen Z.	Incandescent	Sophist	Prefer

Best bet—Sea Fox.

Louisville Times (Associated Press)

Skotchy	Mad Dash	General A.	Olamay	Some Bull	Center Lane	Platinum B.	Barry
Merriweather	Star o'War	Judge Schilling	Gunwale	Hardware	Sea Fox	Trickling	Zembla
Glitter Glow	Bullfinch	Cancel	The Potter	Legume	Even Up	On Sir	Mathias

Best bet—Mad Dash.

33 Railroads Show Earning Drop in July

Net Operating Income Averages 29.7% Lower.

Special Dispatch to The Post.

New York, Aug. 26.—With gross operating revenue about the same as a year ago, net railway operating income of the early carriers reporting for July is substantially below that of 1934.

The first 33 roads showed gross of $96,518,000, compared with $96,909,000 in July, 1934. Net operating income of $8,599,000 was off 29.7 per cent from net of $12,228,000 for the same roads a year ago.

For the first seven months net for the 33 was $91,722,000, a decline of 13 per cent from last year.

Reports issued today follow:

	1935.	1934.
Central of New Jersey.		
July gross	$2,381,845	$2,289,517
Net oper. income	36,744	*47,363
Seven-month gross	17,183,094	17,171,184
Net opt. income	1,815,503	2,255,195
*Deficit.		
Illinois Central.		
July gross	$7,370,424	$7,537,558
Net oper. income	186,670	813,618
Seven-month gross	54,254,183	51,719,156
Net oper. income	5,338,065	7,321,095
Seaboard Air Line.		
July gross	$2,214,831	$2,231,668
Net oper. def	339,141	212,519
Seven-month gross	20,295,839	20,946,794
Net oper. income	1,350,926	1,621,855
Alabama Great Southern		
July gross	$428,619	$402,631
Net oper. income	40,243	39,504
Seven-month gross	2,881,084	2,850,806
Net oper. income	115,728	388,161
Southern Railway.		
July gross	$6,633,993	$6,075,936
Net oper. income	805,892	588,007
Seven-month gross	46,097,860	45,818,328
Net oper. income	6,257,546	7,345,097
Soo System.		
July gross	$2,148,998	$1,839,136
Net oper. income	471,743	40,912
Seven-month gross	12,501,341	12,525,237
Net oper. deficit	325,208	40,899
St. Louis-San Francisco.		
July gross	$3,753,692	$3,514,447
Net oper. income	218,565	167,076
Bal. for int	236,612	200,062
Seven-month gross	23,099,858	24,350,942
Net oper. deficit	411,631	*1,691,553
Def. before int	257,091	*1,928,362
*Income.		
Cinn., New Orleans & Texas Pacific.		
July gross	$1,247,171	$1,119,576
Net oper. income	370,126	326,945
Seven-month gross	7,653,902	7,463,062
Net oper. income	1,874,665	2,131,467
New Orleans & Northeastern.		
July gross	$196,488	$179,288
Net oper. income	17,541	7,931
Seven-month gross	1,295,862	1,285,153
Net oper. income	60,503	41,758

Cotton Awaits Loan Policies

New York, Aug. 26 (AP).—Renewed uncertainty as to cotton loan policies caused nervousness and irregularity at the futures market today.

Early advances of 15 to 18 points were followed by partial reactions under realizing or scattered selling and after selling off from 10.49 to 10.34, December closed at 10.37. The general market ended steady at net advances of 3 to 10 points.

Early demand prompted by relatively steady Liverpool cables and revived talk of a 12-cent crop loan was supplied by Southern selling combined with scattered realizing.

With attention centered on the loan situation traders paid little attention to the other news.

Exports today, 10,399, making 164,437 so far this season. Port receipts 28,302. U. S. port stocks 1,147,841.

The range follows:

	High	Low	Last
October	10.61	10.45	10.48
December	10.49	10.34	10.37-38
January	10.51	10.37	10.39
March	10.51	10.40	10.44
May	10.54	10.44	10.46
July	10.52	10.42	10.44

Spot, quiet; middling, 10.85.

Cottonseed Oil.

Bleachable cottonseed oil, after early steadiness, reacted under liquidation on the lower lard market and closed 3 points higher to 1 lower. Sales, 73 contracts. Bleachable spot nominal; September closed 10.25; October, 10.23; December, 10.03; January, 10.00; March, 10.08.

Sears Plans to Sell Ready Made Homes

Special Dispatch to The Post.

Chicago, Aug. 26.—Sears-Roebuck plans to enter the prefabricated house field and when arrangements are completed will offer for sale all materials except ingredients for the foundation.

Cost of the houses erected and ready to move into will range from $2,900 to $4,200. These totals of course, do not include the prices of lots.

The first of the new houses, designed by General Houses, Inc., will be completed for public inspection by the latter part of October on a site in the Chicago suburban area. By that time Sears will have available specifications and prices on 30 different four to six room plans which will make up the initial line.

Sears' modern homes department, now discontinued, sold more than 100,000 houses in the past 29 years.

Securities Averages.

Stocks.

	50 Ind	20 RR's	20 Utls	90 Tt'l.
Yesterday	108.1	38.1	72.3	91.0
Previous day	106.8	37.9	71.2	89.9
Week ago	108.1	39.5	79.4	92.5
Month ago	102.6	36.9	62.7	85.4
Year ago	86.2	39.0	61.3	74.5
Two years ago	97.6	54.4	89.9	89.6
High, 1934	105.0	54.3	90.3	93.8
Low, 1934	76.0	34.1	47.1	66.4
High, 1933	102.1	58.0	113.7	96.9
Low, 1933	42.3	23.5	61.1	43.9

Bonds.

	20 Ind	20 RR's	20 Utls	60 Tt'l.
Yesterday	89.0	79.9	100.8	89.9
Previous day	89.1	80.1	100.8	90.0
Week ago	89.2	80.2	101.4	90.3
Month ago	88.8	78.1	99.8	88.9
Year ago	83.1	82.3	88.2	84.5
Two years ago	75.7	81.2	84.7	80.5
High, 1934	85.9	90.0	90.6	88.1
Low, 1934	72.6	74.1	77.2	74.8
High, 1933	77.1	84.9	88.5	83.4
Low, 1933	58.3	57.0	74.1	63.6

Copyright, 1935, Standard Statistics Co.

Foreign Exchange.

By the Associated Press.

The pound sterling was a trifle firmer and gold bloc currencies a shade easier in terms of the dollar in foreign exchange markets yesterday.

In London the dollar was slightly easier at 4.97[illegible] to the pound, and in subsequent dealings in New York this relationship continued, with sterling ⅛ of a cent higher at $4.97⅝.

In Paris the dollar was a little lower at the equivalent of 6.6225 to the franc, while in trading later in New York the French franc was ⅛ of a cent lower against the dollar.

Other gold bloc currencies were a trifle lower.

N. Y. Bank Deposits Climb to New High

Special Dispatch to The Post.

New York, Aug. 26.—Net demand and time deposits of the 19 member banks in the New York Clearing House Association soared to a new pinnacle in the week ended August 24, when they totaled $8,907,043,000, just $92,000,000 short of the $9,000,000,000 mark. In the week the gain amounted to $56,132,000, while compared with a year ago it totaled $1,570,157,000. This year these institutions have augmented their deposit totals by $1,349,545,000. The deposits of these institutions, in 1929, before the expression, were at a high of $7,856,032,000, when there were 24 banks and trust companies in the association.

Chain Profits Run Ahead of Sales Gain

With Exception of Grocery Group, 1934 Income Beat Gross Sales.

Chain stores, with the exception of the grocery group, reported larger increases in net profits than in gross sales in 1934, according to an analysis of the returns of companies aggregating sales in excess of $4,000,000,000 last year.

Eighty-eight selected companies reported sales of $4,081,372,000, an increase of 10.8 per cent over 1933, and net profits of $168,217,000, a gain of 17.2 per cent. Gross was still 12.9 per cent under the 1929 figure, and net profits were 31.5 per cent under 1929. More recent returns have furnished the basis for a buying movement in retail store shares and bonds.

The figures for ten groups of store chains, as compiled by Childs, Jeffries & Thorndike, Inc., are as follows:

No. of Co's.	Groups	Sales inc. % '34 Over '33	Profits inc. '34 Over '33
8	Mail order and general	23.4	45.8
13	Department stores	11.3	30.2
2	Large variety	3.5	12.6
7	Small variety	15.1	16.4
13	Restaurants	6.0	13.8
9	Drug chains	16.7	57.0
5	Shoe chains (non-mfg)	24.7	35.5
7	Shoe chains (mfg.)	14.0	400.0
3	Women's apparel	22.6	87.0
6	Men's apparel	13.8	33.0

The notable exception to the general conclusion drawn from analysis of the eighty-eight companies is the group of fifteen grocery chains. Gross sales for these companies totaled $1,739,304,000, an increase of 4.4 per cent, but net profits were reduced 13.4 per cent to a total of $36,541,000 in 1934. Gross of the grocery chains was 15.5 per cent less than in 1929, and net profits were 35.2 per cent less.

Market Moves Of the Day Seen In Brief Review

What the Stock Market Did.

	Mon.	Sat.
Advances	369	87
Declines	186	507
Unchanged	172	116
Total issues	727	710

Stocks — A last-minute buying flurry lifted leaders to net gains of from 1 to 2 points. The greater part of the Saturday losses were recovered. Steels and coppers led the upward swing, which was helped by hopes of early adjournment.

Bonds—Holes in the Federal line worked the entire list to lower levels. Generally corporates pulled listlessly downward while utilities furnished a substantial drag. Italian issues were weak. Transfers aggregated $12,657,000, of which more than half were Government issues.

Curb—A general advance in mining shares and a strong undertone in the utilities section gave the curb market a healthy appearance. Trading was moderately active.

Grains—Unsettled by congressional developments. After a morning rally cereals slowly declined to net fractional losses. Conflicting views on the mandatory 90-cent loan on wheat helped the confusion. September wheat last at 88½, September corn, 74¼ and September oats, 25¾.

Cotton—An early advance was followed by scattered realizing with a firmer tone toward the end. Closes were steady at net gains of 3 to 10 points. October last at 10.48.

Sugar—Raw sugar steady, closing up .3 at 3.48. Refined unchanged at 5.10 for the fine granulated.

Coffee—Spot coffee was quiet. Santos No. 4 last at 8⅛ to 8¼ and Rio No. 7 final at 6½.

Bar silver—Off ¼ of a cent in New York to close at 65⅜ cents per ounce. In London last prices were off ⅛d to 29d (65.03 cents).

Bar gold—Off 1d in London to close at 139s ½d ($34.82).

U. S. Treasury Receipts.

The position of the Treasury on August 23 was:

Receipts, $9,314,150.39; expenditures, $20,199,166.57; net balance, $1,529,323,649.32; customs receipts for the month, $28,940,618.36.

Receipts for the fiscal year (since July 1), $532,823,813.38; expenditures, $1,180,653,463.21, including $606,678,154.05 of emergency expenditures. Excess of expenditures, $647,829,649.83. Gross debts, $29,054,475,480.78, a decrease of $6,344,191.25 under the previous day. Gold assets, $9,194,874,593.80.

Dried Fruits Steady.

New York, Aug. 26 (AP).—APPLES—Evaporated, steady; standard, 10@10½; choice, 11; extra choice, 11½@12½.

PRUNES—Steady; California, 3@8¼; Oregon, 7@8½.

APRICOTS—Steady; choice, 13; extra choice, 14½; fancy, 16.

PEACHES—Steady; standard, nominal; choice, 8@8¼; extra choice, 8¾@9.

RAISINS—Steady; loose Muscatels, 4¾@6½; choice to fancy seeded, 5¾@6; seedless, 4¾@5½.

FIGS—Steady; California, fancy, Black Mission, 9½@10; Adriatic, 8½@10; Kadota, unquoted.

Transactions on N. Y. Bond Market

Range of United States Government Issues

By the Associated Press.

Total bond sales yesterday, $12,657,000; previous day, $6,313,000; week ago, $10,386,000; year ago, $8,957,000; two years ago, $9,825,000; January 1 to date, $2,161,161,000; year ago, $2,603,572,000; two years ago, $2,393,290,000.

(Sales in $1,000. Dollars and 32ds.)

1935 High	1935 Low	Aug. 26. Sales		High	Low	Last	Net cnge.	Closing Bid	Closing Asked	Yield
104.16	100.29	51	Liberty 4th 4¼s, 1933-38	101	100.29	100.29	— .5	100.28	101	....
104.5	100.31	3	Liberty 4th 4¼s, 1933-38 reg	100.31	100.31	100.31	— .4	....	....	....
117.7	113.6	75	Treasury 4¼s, 1947-52	115.20	115.14	115.14	— .10	115.13	115.15	2.74
106.28	102.28	194	Treasury 3¼s, 1943-45	105.23	105.11	105.11	— .7	105.11	105.14	2.51
112.8	108.24	255	Treasury 4s, 1944-54	110.26	110.18	110.18	— .11	110.17	110.18	2.71
110.25	107	45	Treasury 3¾s, 1946-56	109.16	109.14	109.14	— .5	109.13	109.16	2.71
108.23	104.15	422	Treasury 3⅜s, 1940-43 June	107.18	107.4	107.4	— .15	107.4	107.10	1.77
107.29	103.28	104	Treasury 3⅜s, 1943-47	106.12	106.5	106.5	— .8	106.4	106.7	2.49
108.28	104.14	71	Treasury 3⅜s, 1941-43 March	107.20	107.7	107.7	— .15	107.6	107.10	1.97
108.28	104.18	116	Treasury 3¼s, 1941	108	107.19	107.19	— .13	107.18	107.19	1.89
106.19	102.24	456	Treasury 3¼s, 1944-46	105.16	105.3	105.3	— .9	105.2	105.4	2.58
105.11	101.26	225	Treasury 3⅛s, 1946-49	103.14	103.5	103.5	— .10	103.4	103.5	2.78
105.9	101.15	567	Treasury 3⅛s, 1949-52	103.3	102.19	102.19	— .20	102.19	102.24	2.89
104.10	100.20	215	Treasury 3s, 1946-48	102.13	102	102	— .15	102	102.1	2.78
104.10	100.20	192	Treasury 3s, 1951-55	102.17	102.4	102.4	— .15	102.3	102.5	2.83
101.28	99.16	2958	Treasury 2⅞s, 1955-60	100.1	99.16	99.16	— .17	99.15	99.16	2.90
101.20	99.16	2	Federal Farm Mtg 2¾s, 1942-47	99.20	99.16	99.20	— .4	99.12	99.24	2.79
102.24	100.16	107	Federal Farm Mtg 3s, 1947	100.28	100.16	100.16	— .16	100.15	100.20	2.91
102.20	99.16	191	Federal Farm Mtg 3s, 1949	100.13	100	100.1	— .14	100.1	100.5	3.00
102.16	99.18	219	Home Owners Loan 3s, A 1952	100.11	99.30	99.30	— .18	100.1	100.2	3.00
101.6	96.20	366	Home Owners Ln 2¾s, 1939-49	99.17	99.3	99.3	— .13	99.2	99.3	2.83

XIN—Ex-Interest.

CT—Certificates.

CORPORATION BONDS.

Sales		High	Low	Last
	A			
15	Alleghany 5 '50	25½	25½	25½
73	Am & F P 5 2030	72	70¼	71⅞
11	Am I G C 5½ '49	111⅛	111	111
8	Am Smelt 5 '47	100½	100¼	100½
7	Am T&T 5½ '43	112¾	112⅝	112¾
6	Am T&T 5 '65	112¾	112½	112½
63	Am WW&E 5 '44	102¾	100¾	102½
10	Arm 4½ '39	103½	103⅜	103½
8	AT&SF cvt 4½ '48	108	107	107
32	AT&SF 4 '95	108⅝	108	108⅜
28	A C Line 1st 4 '52	93½	92¾	93½
10	Atl Refin 5 '37	107½	107½	107½
	B			
10	B&O rfg 6 '95	81¼	80¾	81¼
6	B&O 1st 5 '48	106	105½	105½
81	B&O cvt 4½ '60	58¾	58	58¼
17	B&O 4 '48	101⅝	100⅞	101⅝
3	Bell TPa 5 '48B	116¾	116¾	116¾
6	Beth S rfg 5 '42	110	110	110
1	Bkly Ed 5 '52 E	109	109	109
29	Bkly M Tran 6 '68	107	106¾	107
1	Bklyn U Gas 5 '45	121	121	121
9	Buf R&P 4½ '57	62½	62⅝	63½
	C			
9	Can Nat Ry 4½ '56	111⅝	111¼	111¼
5	Can Nor 7 '40	104	104	104
21	Can Pac 4½ '60	101⅝	101¼	101⅝
9	Can Pac 4 perp	87	87	87
20	Cen Ill E&G 5 '51	97½	96¼	96½
16	Cen Pac 5 '60	88	88	88
15	Cen Pac 1st 4 '49	100¾	100	100¾
15	Certain-td 5½ '48	84	83¼	83¾
11	Ches Corp 5 '47	106¾	106¼	106¾
2	Ches Corp cv 5 '44	106¾	106¾	106¾
1	CB&Q gen 4 '58	106⅛	106⅛	106⅛
6	Chi GL&Ck 5 '37	106⅛	106⅛	106⅛
4	Chi Gt West 4 '59	25⅛	25	25
25	CMSP & Pac 5 '75	14½	14	14⅛
75	CMSP&P aj 5 2000	5⅜	5⅛	5¼
29	C & NW cv 4¾ '49	12	11½	12
1	CRI&P cvt 4½ '60	7	7	7
8	Ch & W Ind 4 '52	98¼	98	98¼
19	Chile Cop 5 '47	99	98½	98½
2	Cinn Gas&E 4 '68	103¼	103¼	103¼
15	CCC&StL 4½ '77 E	73¼	73	73¼
3	ClevUnTerm4½ '77C	92½	92½	92½
4	Col Indus 5 '34	27¾	27¾	27¾
25	Colmbia G 5 '52May	94½	94	94½
55	Colmbia G 5 '61	94¼	93⅝	94
6	Coml Inv Tr 5½ '49	111¼	111¼	111¼
1	Con Gas NY 5½ '45	106	106	106
23	Con Gas NY 4½ '51	108	108	108
16	Cuba No Ry 5½ '42	50½	49¾	50½
	D			
5	Del & Hud rfg 4 '43	82¾	82¼	82¾
4	D & R G 4 '36	29½	29½	29½
2	Det Ed 4½ '61	111¾	111¾	111¾
	E			
45	Erie rf 5 '75	69	68	68¾
2	Erie gen lien 4 '96	78	78	78
	G			
4	Gen Cable 5½ '47	94½	94	94
9	Goodrich 6 ½ '47	108	107¾	108
3	Goodyr T&R 5 '57	104	104	104
21	Gt Nor Ry 7 '36	97¼	96¾	97¼
12	Gt Nor 4½ '77 E	85	85	85
	H			
1	Hudson Coal 5 '62A	40⅞	40⅞	40⅞
10	Hud & M rfg 5 '57	85¾	85	85¾
10	Hud & M inc 5 '57	34	34	34
	I			
6	Ill Bell Tel 5 '56	109	108½	108½
11	Ill Cen 4¾ '66	52⅛	51¼	51¼
4	IC&CSL&NO 5 '63A	62½	62	62
2	Ill Steel 4¾ '40	108	107⅜	107⅜
9	Inland St 4½ '78A	104½	104¼	104¼
24	Interb R Tr 6 '32	75	74½	74¾
56	Interb RTr rfg 5 '66	91¼	89¼	90¾
7	Int Cement 5 '48	103	103	103
89	Int Hdro El 6 '44	48	47¼	47¼
11	Int Paper 5 '47	79	78½	79
26	Int T&T 4½ '52	69	67¾	69
15	Int T&T deb 5 '55	72¼	71⅛	72

Dow-Jones Bonds

By the United Press.

Bonds.

40 bonds	96.19	—0.04
10 first rails	105.61	—0.08
10 second rails	73.16	unchg.
10 utilities	103.74	—0.05
10 industrials	102.86	—0.04

Sales		High	Low	Last
	K			
5	K C South 5 '50	61⅛	61	61⅛
6	K C Term 4 '60	106⅜	106⅜	106⅜
11	Kans G&E 4½ '80	103¾	103½	103½
	L			
2	Lac Gas 5½ '53	78¾	78	78
85	Lautaro Nit 6 '54	17¼	16¾	16⅞
11	Loew's Inc 6 '41	103¾	103½	103¾
25	Louis & N 4 '40	107⅝	107½	107½
	M			
48	Manhat Ry 4 '90	67½	66¼	67½
10	McKess&Rob 5½ '50	101	100¾	100¾
4	Midvale Stl 5 '36	102⅛	102⅛	102⅛
5	MilElRy&L 5 '61 B	99½	99¼	99½
3	MSP&SSM con 4 '38	33¾	33¼	33¼
23	M-K-Tex 1st 4 '90	67	66⅝	67
6	Mo Pac 5½ '49	6½	6½	6½
14	Mo Pac 5 '77 F	27⅝	26¾	27
13	Mo Pac gen 4 '75	8¾	8½	8½
4	Mo Pac 5 '81 I	27	27	27
1	Mont Pw rfg 5 '43	106⅜	106⅜	106⅜
	N			
16	Nat Dairy 5¼ '48	104	103¾	103¾
6	N O Pub Sv 5 '55B	82½	82¼	82½
34	NYC cvt 6 '44	111⅝	111⅛	111⅛
30	NYC rf 5 2013	75	74⅛	74¼
29	NYC con 4 '98	84½	83¾	84½
21	NYC&HR 4½ 2013	68½	67½	68
22	NY Ch&StL 4½ '78	62	61⅛	61½
1	NY Lack&W 4 '73A	99½	99½	99½
30	NYNH&H cvt 6 '48	38	38	38
9	NYNH&H 4½ '67	35	34⅝	35
6	NY Ry inc 6 '35	19	18	18
17	NYW&Bost 4½ '46	27½	26⅝	27
7	Niagara Sh 5½ '50	93⅝	93½	93½
7	Norf & W 4 '96	113⅝	113⅝	113⅝
38	Nor Am Co 5 '61	101¼	100¾	100¾
7	Nor Am Ed 5 '61	100⅞	100⅛	100⅛
17	Nor Pac 6 2047	98¼	98	98
3	Nor Pac 4 '97	102⅛	102	102
9	Nor States Pw 5 '41	107¼	107¼	107¼
	O			
46	Or-WashRR&N 4 '61	104	103¾	103¾
20	Otis Steel 6 '4.	99½	99⅜	99⅜
	P			
3	Pac Gas & El 5 '42	106¼	106¼	106¼
2	Pac T&T 5 '37	105⅞	105⅞	105⅞
26	Pen P & Lt 4½ '81	104⅞	104⅜	104½
9	Pen RR gen 5 '68	114	114	114
18	Pen RR gen 4½ '65	107¼	107	107
23	Pen RR 4¼ '84 E	104⅝	104½	104⅝
22	Pen RR 4½ '70	97½	97	97
36	Phila Co 5 '67	100¼	99¾	100
5	Phil Read C&I 6 '49	39½	38¼	39¼
1	Phillip Pet 5¼ '39	102½	102½	102½
72	Portl Gen E 4½ '60	76	74¾	74¾
40	Postal Tel&C 5 '53	36½	25¼	26¼
2	PubSerE&G 4½ '67	104¾	104¾	104¾
	R			
8	Rem Rand 5½ '47	104½	104½	104½
8	St LIM&S4R&G '33	64½	64	64
3	St L S F 4½ '78	11	10⅞	10⅞
3	St L S F 4 '50 A	13	13	13
4	Seab AL con 6 '45	7½	7½	7½
5	Shell Pipe L 5 '52	104	104	104
6	Shell Un 5 '47	103	103	103
7	Skelly Oil 5½ '39	103⅛	103	103
7	So Bell T&T 5 '41	109	108¾	109
11	Sou Pac 4½ '81	72¾	72½	72¾
3	So Pac 4½ '69	73⅜	73	73⅛
4	South R con 5 '94	80⅛	80	80
26	South Ry gen 4 '56	38	37	38
1	S W Bell Tel 5 '54	110	110	110
8	St Oil NY 4½ '51	101⅞	101⅝	101⅞
	T			
7	Tas El Pow 6 '47A	100	100	100

Sales		High	Low	Last
1	Tex Corp 5 cvt '44	104	104	104
1	Tex & Pac 5 '79 C	91½	91½	91½
9	Third A adj 5 '60	25¼	24⅞	24⅞
	U			
2	Un Pac 4½ '67	105½	105½	105½
11	Un Pac 1st 4 '47	110⅝	110½	110⅝
27	Unit Drug 5 '53	92¾	91¾	91¾
31	U S Rub 5 '47	97	96½	96¾
57	Util P&L 5½ '47	61¼	60	61¼
116	Util P&L 5 '59 ww	58¾	56½	58
	V			
5	Vanadium 5 '41	81¾	81¼	81¾
5	Virginian Ry 5 '62	111⅝	111¼	111⅝
	W			
21	Warner Bros 6 '39	77	76¼	76⅞
1	West Pac 1st 5 '46	32	32	32
100	Western Un 5 '51	100	99⅝	99⅝
25	Western Un 4½ '50	98⅝	98¼	98¼
12	Western Un 5 '60	99¼	98½	99
8	Wheel St 4½ '53	101¼	101¼	101¼
1	Wilson & Co 6 '41	107⅞	107⅞	107⅞
	Y			
37	Youngst S&T 5 '78	98½	98	98½
	FOREIGN BONDS.			
11	Abitibi P&P 5 '53	29½	29	29
2	Akershus 5 '63	95¼	95¼	95¼
6	Arg 6 '57 A	96	95¼	95¼
13	Arg 6 sf '59 June	95	94¾	94¾
2	Arg sf 6 '60 May	95	95	95
2	Arg 6 '61 Feb	95¼	95¼	95¼
3	Arg 5½ '62	93½	93	93
14	Autralia 5 '57	103¼	102¾	102¾
48	Autralia 4½ '56	96¾	95¾	95¾
13	Austria 7 '57	91¼	91	91
3	Belgium 7 '56	107¼	106	106
5	Belgium 5 '55	102½	102¼	102¼
9	Bolivia 8 '47	7	6⅝	7
4	Bolivia 7 '69	6	5¾	6
8	Brazil 8 '41	24½	24	24
21	Brazil 6½ '26-57	19¼	19	19¼
21	Brazil 6½ '27-57	19½	18⅞	19½
2	British 5½ '37	111⅝	111⅝	111⅝
1	British 4 '60-90	114⅜	114⅜	114⅜
1	Budapest 6 '27-62	35	34⅞	34⅞
22	Buenos A 6 '61 sta	58⅜	58¼	56¼
2	Bulgaria 7½ '68	14½	14½	14½
8	Canada 5 '52	112	111⅞	111⅞
38	Canada 4 '60	105⅜	104	104
3	Chile Mt Bk 6¾ '61	12½	12¼	12¼
15	Chile 6 '60	13⅜	13½	13½
1	Chile 6 '61 Feb	13½	13½	13½
3	Copenhag 5 '52	87	86½	86½
29	Cuba 5½ '45	36½	33⅞	36
23	Denmark 4½ '62	87¾	87½	87½
4	Ger C A B 6 '60Oct	38	29¾	30
59	Ger Gvt Int 5½ '65	25	24⅝	24⅞
4	Ger Govt 7 '49	33	32⅝	32⅝
1	Ger Gen El 6 '48	48	48	48
2	Gt C El Jap 7 '44	94⅝	94⅝	94⅝
1	Iseder Steel 6 '48	34¼	34¼	34¼
12	Ital Pub Ut 7 '52	45½	45	45
55	Italy 7 '51	55½	52¼	52¼
5	Japan 6½ '54	98	97¾	98
38	Kreuger & T 5 '59ct	35½	35½	35½
10	Mex 10 4s tsd sm'45	4¼	4¼	4¼
21	Milan City 6½ '52	45½	44⅞	44⅞
8	N Sou Wales 5 '58	101¼	101	101
2	Norway 6 '44	106	105½	105½
2	Nor Hyd El 5½ '57	96	96	96
2	Orient Dev 5½ '58	80¾	80¾	80¾
13	Peru 1st 6 '60	14¾	14⅝	14¾
22	Poland 8 '50	92	90	90
2	Poland 7 '47	108¼	108¼	108¼
5	Prussia 6 '52	25	24⅞	24⅞
1	Queensld 6 '47	106½	106½	106½
4	Rome 6½ '52	45½	45½	45½
4	Sao Paulo St 7 '40	76⅞	76⅞	76⅞
2	Sax Pub Wks 7 '45	32⅞	32⅞	32⅞
2	Serbs Cts Sl 7 '62	25⅞	25¼	25⅞
2	Tokyo City 5½ '61	81¼	81	81
8	Tokyo El Lt 6 '53	82	81	82
3	Uligawa El P 7 '45	93¼	93¼	93¼
4	Un Stl Wk 6½ '51A	33⅛	33⅛	33⅛
2	Uruguay 6 '60	39	38½	38½
2	Westph UnElP 6 '53	32¾	32¾	32¾

Highlights and Background Of Financial News and Trends

Stocks Recover With Strength in Steels, Mines, Trucks, Airplanes and Chemicals—Government Bonds Soften—Russian Money Falls.

By Carlton A. Shively.

New York, Aug. 26.—With a turnover of somewhat less than a million and a half shares, the smallest in two weeks, the share market recovered from its week-end sinking spell, led by a few buoyant groups. Bonds were held down by another weak day for Treasury issues. Farm commodities climbed on the battle in Congress to vote more doles and price supports for cotton and grains, but wheat sold off before the close. September futures ended ⅜ lower at 88½ cents a bushel.

Postponement of adjournment by Congress, because of the snarl over the cotton bonus, was a bear point in the security markets. Markets always are nervous so long as Congress sits, seeing in the sessions an opportunity even up to the last minute to spend more money or to do something more likely than not to be harmful to business.

Recovery has gone a good distance since this Congress met, but in Wall street, at least, the advance is regarded as having come in spite of and not because of new legislation or administration of older New Deal laws. The legislative threat has not been general enough to hold back business recovery completely; it merely has retarded it and definitely hurt some industries. It has kept the door closed on new capital, but the positive effects of that will be more keenly felt after recovery has gone far enough to exhaust the supply of corporation cash now available, and after (if the time comes) confidence is sufficiently restored to induce money to go into the capital goods industries.

Further statistical evidence was supplied by the Federal Reserve Board for the case that this summer has brought much less than the seasonal slack in trade. With the spring gains running through the summer, the climb this autumn, which strong securities markets are predicting, ought to reach the best levels since the depression became serious. Factory employment and output last month, the board reports, were about on the June level. Steel trade reviews mention price hardening here and there. While commodity prices in general have changed little this summer, some advance may be anticipated for the autumn.

Communism.

Although the news on war preparations abroad was interesting and even exciting, the foreign exchange market was dull. The relation of the dollar to sterling, francs and lire changed little, largely because of control operations. An exception to the general steadiness was the Soviet money. Rubles were put down about 14 points on the squabble that has arisen between Washington and Moscow, oddly enough, over a question of communistic ideas. Money was dull and unchanged.

Stocks again were the strongest in the steel section. Public utility issues, for all the menace of the holding company act, were inclined to steadiness. Railroad stocks took little interest in the proceedings. The earnings of railroads for July were unsatisfactory. With about as much gross revenue as was reported last year, the net railway operating income fell about 30 per cent. New York Central was the only rail to attract much attention. It moved up a fraction.

Unite dStates Steel recovered to within an eighth of its best price of the year. Otis Steel was run up in the morning deals to a new high price, but seemed to run into an obstacle around a price of 17, and it was not especially active in the afternoon. Whether an investigation into the market was being made could not be learned.

Silvers Rise.

As good a market as anywhere was to be found in the mining stocks. Silver, copper and lead issues moved strongly ahead. American Smelting made a new high for the year. Cerro de Pasco and United States Smelting were buoyant. The silver senator bloc nevertheless said the market would have to await the next session of Congress to get anything further done for it.

Brisk buying in the airplane stocks took place from time to time and a number of issues rose 1 to 2 points. Motors were quiet until the close, when Chrysler was given a run, lifting the price 2 points or so. Truck company stocks lumbered to the fore. Chemical stocks found good demand. Du Pont rose 4 points to a new high price. Allied added 2 points. Phillips Petroleum was the best of the oils. Standard Brands dropped a little of the dividend cut. Gillette common advanced a point, but the preferred broke 4 points on a few sales. Farm implements kept to the upper road.

All Work, No Play.

Governors of the Stock Exchange have been so deaf to petitions of holiday-seeking members that no attempt is being made to obtain an extra day this Saturday preceding Labor Day. In the 20 years from 1900 to 1919 the exchange was closed on 14 Saturdays before Labor Day, as well as 1914, when the market was closed by the war. In the 15 years from 1920 to 1934 there were seven holidays on this occasion. Since the NRA demonstration on September 13, 1933, when the exchange closed at noon, members have stuck to their posts except on legal holidays, Good Fridays and one hour of a Long Island blizzard.

No Miracle.

It often has been remarked in this column how trading activity in many stocks rises at the inactive post and declines when removal is made to the active post. Cases have been cited of brisk dealings extending over weeks at the inactive, or small-lot trading section, of transfer to the full-lot department and then from one to two weeks of absolutely no deals. Such inactivity was followed, naturally, by restoration to the inactive post. That phenomenon seems to have mystified observers who perhaps were not familiar with the Stock Exchange list of commissions, taxes, and of its general practices.

Bank Stocks

New York, Aug. 26 (AP).—New York Dealers Association.

Banks and Trust.

	Bid.	Asked.
Bk of Man (1½)	27	28½
Bankers Tr (3)	69½	71½
Brooklyn Tr (4)	93	98
Cen Han Bk & Tr (6)	130	133
Chase Nat (1.40)	34	36
Chem Bk & Tr (1.80)	47½	49½
Commercial (8)	161	167
Cont Bk Tr (.80)	17¼	18¾
Corn Ex Bk & T (3)	59¼	60¼
Empire Tr (1)	19¾	20¾
Fifth Ave (34a)	990	1025
First Bost C (1.70g)	52¼	53¾
First Nat (Bos) (2)	41½	43
First Natl (100)	1175	1815
Guaranty Tr (12)	299	304
Irving Tr (.60)	15½	16½
Manufacturers Tr (1)	33	35
Natl City (1)	31	33
N Y Trust (5)	119	122
Public (1½)	36½	38½
Title G & T	10	11
United St Tr (70a)	1910	1960
Insurance.		
Aetna Cas (2½a)	91	94
Aetna Fire (1.60)	56¾	58¾
Aetna Life (.60)	31¼	33¼
Agricultural (3)	81	84
Am Ins Newark (½)	14¼	15¾
Am Reinsur (2½)	55	57½
Am Surety (1)	40¼	42¼
Automobile (1)	38¾	40¾
Balt Amer (.20g)	6½	7½
Boston (16)	640	650
Carolina (1.20a)	27½	29
City of New York (1)	26	27½
Conn Gen Life (.80)	39	40
Fid & Dep (2)	82	86
Firemens Ins	9⅛	10⅝
Frank Fire (1.15a)	27½	29
Glens Falls (1.60)	38¾	40¾
Globe & Rut	32	35
Great Amer (1)	26½	28
Halifax (.90)	19½	21
Hanover (1.60)	39¾	41¾
Hartford Fire (2½a)	78	80
Home Fire Sec	3	4
Home Ins (2.15a)	29¾	31¾
Homestead (1)	22½	24
Lincoln Fire	3¾	4¾
Mass Bond	30½	32½
Natl Fire (2)	75	77
Natl Liberty (.30g)	7¾	8¾
N Y Fire (.30g)	16½	19½
North River (.80a)	25¾	27¼
Phoenix (2½a)	88	90
Prov Wash (1)	43¼	45¼
St Paul Fire (7½a)	202	208
Springfield (4½)	137	140
Sun Life	420	440
Travelers (18)	620	630
U S Fire (1.60a)	53¾	55¾
Westchester (1.30a)	32¾	34¾

(a) Including extras.
(g) Declared or paid so far this year.

Treasury Certificates.

(Reported by Chas. D. Barney & Co.)

Rate.	Maturity.	Bid.	Asked.
2½	Dec. 15, 1935	101	101 2-32
2⅞	April 15, 1936	101 25-32	101 27-32
1½	June 15, 1936	100 25-32	100 27-32
3¼	Aug. 1, 1936	102 28-32	102 30-32
1½	Sept. 15, 1936	101 12-32	101 14-32
2¾	Dec. 15, 1936	103 9-32	103 11-32
3	Feb. 15, 1937	103 25-32	103 27-32
3	April 15, 1937	104 3-32	104 5-32
3¼	Sept. 15, 1937	105 2-32	105 4-32
2⅝	Feb. 1, 1938	104 14-32	104 16-32
3	Mar. 15, 1938	104 31-32	105 3-32
2⅞	June 15, 1938	104 31-32	105 3-32
2½	Sept. 15, 1938	103 31-32	104 3-32
2⅛	June 15, 1939	102 16-32	103 19-32
[illegible]	Dec. 15, 1939	99 29-32	100 1-32
1⅝	Mar. 15, 1940	100 17-32	100 21-32
1½	June 15, 1940	99 28-32	100

July Business Fails to Show Seasonal Drop

Factory Employment, Output Maintained at the Same Level.

By R. Karl von Lewinski.

Contrary to the seasonal trend, factory employment and output during July was maintained at the June level, the Federal Reserve Board reported yesterday.

For the first seven months of the year industrial output was 6 per cent larger than a year ago. Activity at steel mills, which had declined during June, advanced considerably during July and the first three weeks of August and there was also a substantial increase in the output of lumber.

Automobile production showed a decrease from the high level prevailing earlier in the year, reflecting in part seasonal developments. Output of textiles increased somewhat in July, owing chiefly to increased activity at silk mills. In the woolen industry the recent high rate of activity continued, while at cotton mills daily average output declined by about the usual seasonal amount.

Factory employment, which usually declines at this season, showed little change from the middle of June to the middle of July. Employment increased somewhat in the machinery, lumber, furniture, and silk industries and there was a large seasonal increase in the canning industry. Decreases of a seasonal character were reported for establishments producing cotton goods and women's clothing, while in the automobile industry employment declined by more than the usual seasonal amount. At coal mines employment showed a marked decrease in July.

The total value of construction contracts awarded, as reported by the F. W. Dodge Corporation, increased further in July and the first half of August, reflecting an increase in non-residential projects. Residential building continued in considerably larger volume than a year ago, with increases from last year reported for most sections of the country.

Excess reserves of member banks increased by $340,000,000 in the five-week period ended August 21 as a consequence principally of a reduction in the balances held by the Treasury with Federal Reserve banks. There were also moderate imports of gold from abroad.

Total loans and investments of reporting member banks in leading cities showed a net decline of $290,000,000 during the four weeks ended August 14. Holdings of direct obligations of the United States Government decreased by $220,000,000 following a substantial increase in the middle of July. Loans declined by $180,000,000 in the latter part of July but subsequently advanced by $40,000,000, while holdings of Government guaranteed and other securities increased by $70,000,000 in the four-week period.

Yields on Government securities rose slightly during this period, while short-term open-market money rates remained at low levels.

Local Stocks

(Furnished by W. B. Hibbs & Co.)

Sales.

Washington Gas 5s 1960—$1,000 at 118½.

Washington Rwy. & Elec. 4s—$1,000 at 105⅝, $1,000 at 105⅝, $1,000 at 105⅝.

Capital Transit Co.—10 at 16⅝, 10 at 16⅝, 10 at 16⅝, 5 at 16⅝, 10 at 16⅝, 10 at 16⅝, 10 at 16⅝, 10 at 16⅝, 10 at 16½, 10 at 16½, 10 at 16½.

Potomac Electric 5½% pfd.—10 at 113⅝.

After Call.

Capital Transit Co.—10 at 16½, 10 at 16½.

Washington Gas 5s 1960—$1,000 at 118⅛, $1,000 at 118⅛.

Capital Traction 5s—$1,000 at 98¾.

Bonds.

Public Utility.	Bid.	Asked.
Amer Tel & Tel 4½s	108	.....
Am Tel & Tel col tr 5s	109	.....
Anacostia & Pot 5s	92	94
Ana & Pot Guar 5s	107	.....
C & P Tel of Va 5s	104	.....
Capital Traction R R 5s	98	99
City & Suburban 5s	92¼	94
Georgetown Gas 1st 5s	112	.....
Pot Elec Pow Cons 5s	103¼	.....
Potomac Elec 6s	107	.....
Wash Gas 5s 1956	105¼	.....
Wash Gas 5s 1960	118	118½
Wash Gas 6s series B	104	104¼
Wash Rwy & Elec 4s	105	.....
Miscellaneous.		
Barber & Ross Inc 6½s	‡20	.....
Chevy Chase Club 5½s	103	.....
Col Country Club 5½s	102	.....
W M Cold Storage 5s	97	.....
Stocks.		
Amer Tel & Tel (9)	136	.....
Capital Transit Co (1)	16⅜	17
N & W Steamboat (6)	86	.....
Pot Elec Pw 6% pfd (6)	*108½	.....
Po El 5½% pf (5.50)	*112½	113⅜
Wash Gas Lt Co (3.60)	61	.....
Wash Ry & El Co (12)	*300	.....
Wash Ry & El pfd (5)	*105	.....
Bank and Trust Company.		
Amer Sec & Tr Co (8)	198	205
Bank of Bethesda (3)	20	30
Capital (4)	110	.....
Com & Savings (6)	175	.....
Liberty (3)	80	90
Lincoln (5)	180	.....
National Sav & Tr	100	101
Riggs (8)	214	219
Riggs pfd (5)	103½	108
Washington (6)	104½	.....
Wash Loan & Tr (8)	197	205
Fire Insurance.		
Firemen's (1.60)	30	35
Title Insurance.		
Columbia (.30)	5	.....
Real Estate (6)	101	.....
Miscellaneous.		
Carpel Corp (1.60)	22	26
Lanston Monotype (4)	*62	.....
Mergenthaler Linotype	27	28¼
Peoples Drug S pfd (6.50)	114	.....
Real Est M & G pfd (.20)	4	4½
Security Storage (5)	96	.....
Ter Ref & Wh Corp (3)	47	.....
Wdwd & Loth com (†1.20)	35	.....
Wdwd & Lothrop pfd (7)	113	.....

*Ex dividend.
†[illegible] cents extra.
‡Flat.

Money Markets

Foreign Exchange.

New York, Aug. 26 (AP).—Foreign exchange irregular.

Great Britain—Demand, 4.98⅛; cables, 4.98⅛; 60-day bills, 4.97⅞.

France—Demand, 6.62½; cables, 6.62½.

Demand Rates.

Italy	8.20	Jugoslavia	2.30½
Belgium	16.88	Autria	*18.97
Germany	40.26	Hungary	*29.77
Holland	67.81	Rumania	.90
Norway	25.02	Argentina	*33.20
Sweden	25.68	Brazil	*8.63
Denmark	22.24	Tokyo	29.46
Finland	2.21	Shanghai	37.30
Switzerland	32.70	Hongkong	49.90
Spain	13.73	Mexico City	27.90
Portugal	4.53	Montreal in New York	99.81¼
Greece	.94½	New York in Montreal	100.18¾
Poland	18.97		
Czechoslovakia	4.15¼		

*Nominal.

New York.

Call money steady; ¼ per cent all day. Time loans steady; 60 to 90 days, ¼ offered; 4 to 6 months, ¾ offered; prime commercial paper, ¾ per cent; bankers' acceptances unchanged, 30 days, 3/16@⅛; 60 to 90 days, 3/16@⅛; 4 months, ¼@3/16; 5 to 6 months, 5/16@¼; rediscount rate, New York Reserve Bank, 1½ per cent.

Bar silver barely steady, ¼ lower at 65⅜.

London.

Money, ½ per cent. Discount rates, short bills, 9/16; 3-month bills, 9/16@⅝ per cent.

Bar gold declined 1 penny to 139s to ½d. (U. S. equivalent $34.82.)

Bar silver quiet, ⅛ lower at 29d. (U. S. equivalent 65.03 cents.)

Paris.

Three per cent rentes, 79 francs 50 centimes; 4½ per cent rentes, 89.20. Exchange on London, 75.15. The dollar was quoted at 15.10.

Institute Sees Steel Rate Decline

New York, Aug. 26 (AP).—The American Iron and Steel Institute estimated today that operations in the steel industry this week would decline .9 of 1 point to 47.9 per cent of capacity.

Last week operations were placed at 48.8 per cent. A month ago the rate was 44 per cent, and a year ago, 19.1 per cent.

This marks the first break in the rising production trend since the first week in July, when the industry operated at an average of 32.8 per cent of capacity. Since that time the industry recorded seven consecutive weekly gains.

Week-end steel trade reviews spoke of increased demands for steel products, which led to the opinion in trade quarters that the present setback was temporary.

'Side Lines' Benefit From Building Boom

Residential Contracts in July 140% Over Preceding Year.

By the Associated Press.

New York, Aug. 26.—Trailing in the wake of rising building activity are numerous favorable developments for affiliated enterprises.

While the attendant expansion has followed residential construction most closely, authorities cite current developments as evidence of a reawakening of heavy industry.

Residential building contract awards for the last four months are nearly double those of the same period of 1934, and the $48,000,000 total in July was 140 per cent over July of last year.

Lest the large percentage totals warp the long term view, analysts contrast the aggregate with the $200,000,000 monthly average for the five years from 1925 to 1929.

Companies manufacturing building materials and supplies, however, have shared in the increases, and the Fitch Publishing Co. in a survey calls attention to the fact that the largest such unit in the field reported sales about 60 per cent ahead of a year before through July.

"This increase was closely in line with the 67 per cent rise in residential contract awards for the first seven months," the survey recalled.

On the other hand, both nonresidential and public utility contract awards currently are under 1934. They are, however, higher than depression low points.

An easing in Federal expenditures for public works has been a factor in the decline, authorities declare.

Cement manufacturers have been hit by the slower rate, especially as concerns highway paving. Contracts for that type of work were 28 per cent less in the first six months of this year than in the first half of 1934.

Fitch commented that "road building forms one of the largest outlets for concrete, but the sharpness of this decline in demand this year has been moderated by larger use in residential building and for general farm purposes, which also constitute a major outlet."

Foreign Markets.

London, Aug. 26 (AP).—The international outlook caused dullness and some realizing on the stock exchange today, under which gilt-edged securities eased. Gold mining and oil shares also weakened, while transatlantic issues improved after early inactivity. Copper shares and oversea rails held steady. The market closed dull.

Paris—Rentes remained steady on the bourse today, but the remainder of the market, particular sue shares, sagged under Ethiopian and Wall street pessimism. The closing was heavy.

Berlin—With business dull, prices on the boerse declined today and closed at their lowest level of the session.

Reichsbank Statement.

Berlin, Aug. 26 (AP).—The Reichsbank statement as of August 23, shows the following changes in reichsmarks: Gold and bullion increased 93,000; reserve in foreign currencies increased 86,000; bills of exchange and checks decreased 110,319,000; silver and other coins increased 27,118,000; notes on other banks increased 1,255,000; advances decreased 3,091,000; investments increased 771,000; other assets increased 9,703,000; notes in circulation decreased 78,726,000; other maturing obligations increased 5,422,000; other liabilities decreased 1,079,000. Total gold holdings 94,755,000. Note coverage 2.75 per cent. Rate of discount 4 per cent.

90 Cent Loan Doubts Send Grains Lower

Opening Rally Followed by Dull Session as Traders Wait.

By the Associated Press.

Chicago, Aug. 28. — The grain trade was unsettled today by congressional development at Washington. Wheat advanced a cent a bushel at the opening and then reacted to a net fractional loss for the session.

Except for the opening rally, the market gave a dull performance. Traders showed little desire to make commitments until after adjournment of Congress. Some of the nervousness was ascribed to conflicting views as to the possible action of Congress on a proposal for a mandatory 90-cents a bushel loan on wheat.

At the close wheat was ⅛@⅞ cent lower, compared with Saturday's finish; December, 90⅜@90½, and corn was ⅝ off to ⅛ up; December, 56½@56⅝. Oats lost ⅜@⅝, Rye was ⅛ lower to ⅜ higher, barley unchanged to ½ off.

Buying at the start was largely in response to strength shown at Liverpool and to higher cotton prices. As soon as resting orders had been placed, however, purchasing power dwindled and the market reacted under hedging pressure.

Liverpool's strength was attributed to a fair demand from millers. Weekly European statistics were less bullish, however, with world's shipments the largest in some time, while stocks on ocean passage increased. Cable advices from Argentina said drought conditions were unbroken and prospects for the crop are poor except in the province of Buenos Aires.

Stocks of wheat at domestic visible supply stations increased 5,391,000 bushels during the past week to 54,635,000 bushels, compared with 115,223,000 a year ago. The increase was about 800,000 bushels below that recorded the previous week, which was generally in line with expectations.

Futures Price Range.

	Open.	High.	Low.	Close.
Wheat—				
September	89¾	89⅞	88⅜	88½
December	97⅞	91⅞	90¼	90⅜
May	93¾	93⅞	92	92
Corn—				
September	75⅛	75⅛	74¼	74¼
December	56¾	57	56⅛	56½
May	58⅛	58¼	57½	57⅝
Oats—				
September	26⅛	26⅛	25¾	25¾
December	27⅞	27⅞	27	27⅛
May	30¼	30⅜	29¾	29¾
Rye—				
September	42¾	42¾	42⅛	42⅛
December	45¼	45⅜	44¾	44⅞
May	48⅜	48⅝	47¾	47¾
Barley—				
September	41½	41½	41½	41½
December	42	....	....	42
Lard—				
September	15.60	15.60	15.40	15.40
October	15.40	15.40	15.20	15.20
December	13.75	13.80	13.55	13.55
January	12.80	12.80	12.72	12.72
May	12.30	.....	.....	12.30

Cash Grain Prices.

WHEAT—No. 2 red, 89½; No. 2 hard, 1.04½; No. 2 red, tough, 90¾; No. 4 mixed, 84@90¼.

CORN—No. 2 yellow, 81½; lake billing, 80½; No. 3 white, 80.

OATS—No. 4 white, tough, 26.

RYE—None.

BUCKWHEAT—None.

SOYBEANS—No. 2 yellow, 62, net track country stations; No. 2 yellow, new, 56.

BARLEY—Nominal feed, 34@45; malting, 42@63.

TIMOTHY SEED—Per cwt., 2.75.

CLOVER SEED—Per cwt., 10.25@16.00.

Boston Wool Market.

Boston, Aug. 26 (AP).—Demand for combing greasy shorn domestic wools during the past three weeks has given members of the Boston Wool trade considerable encouragement. The volume of sales thus far during August has shown a marked improvement over trade in July, while prices generally have not made decided advances. Quotations have shown a hardening tendency, and in scattered instances, especially on choice wools, small advances in prices recently have been realized.

First Trust Loans
For Purchasing a Home or
RE-FINANCING EXPIRING TRUSTS
NO COMMISSION CHARGE
NO RENEWALS REQUIRED
Terms Arranged on Easy Monthly Payments
MEMBER BUILDING & LOAN ASSOCIATION COUNCIL of D.C.
NATIONAL Permanent BUILDING ASSOCIATION
UNDER SUPERVISION U. S. TREASURY
949 NINTH STREET, N.W.

REAL ESTATE LOANS
now being made on terms as low as
$7.50 per $1000
Per Month
Perpetual offers a new and attractive mortgage loan . . . a reduction of 25% on monthly repayments. Actually lower than paying rent. No commission or renewal fees.
For funds to purchase a home . . . to make desired home improvements or to refinance existing trusts it's the—
PERPETUAL BUILDING ASSOCIATION
11th and E Sts. N. W.
The Largest in Washington—Assets over $36,000,000
Established 1881
ARTHUR G. BISHOP, Chairman of the Board
MARVIN A. CUSTIS, President
EDWARD C. BALTZ, Secretary
Member of Federal Home Loan Bank System, United States Building and Loan League, The District of Columbia Building and Loan League.

New York Curb Stocks

By the Associated Press.

Total stock sales yesterday, 366,000 shares; year ago, 101,976; total bond sales yesterday, $4,400,000; year ago, $1,643,000.

Sales in hundreds.

Sales	Name	High	Low	Close
	A			
1	†Aero Sup Mfg B	2½	2½	2½
1	Ainsworth (1¼g)	40	40	40
.50	Ala Pow $7 pf (7)	73½	73½	73½
1	Algoma Con pf	⅛	⅛	⅛
3	Allied Mills (½g)	17¾	17¼	17¾
1	Alum Co pf (1½)	97	97	97
1	†Am Beverage	2⅞	2⅞	2⅞
4	Am Capital B	½	½	½
.25	†Am Cit P&L B	4⅝	3⅞	4⅝
37	Am Cyan B (.30g)	24½	23⅞	24½
1	Am Founders	⅞	⅞	⅞
1.25	Am Found D pf	37	37	37
41	Am Gas&El (1.40)	33½	32	33½
1.75	Am G&E pf (6)	106⅞	106⅞	106⅞
4	Am Laun Mch (.40)	18⅞	18⅝	18⅞
6	Am Light&T (1.20)	13	12⅞	13
2	Am Lt & T pf (1½)	23	23	23
2	†Am Maracaibo	⅝	⅝	⅝
1	†Am Meter	14¼	14	14
106	Am Sup Power	1⅞	1½	1⅞
3	Am Sup P 1 pf	66	65¾	65¾
3	Am Sup P pf	25	24¾	25
1.10	Appal El P pf (7)	102	101¾	102
2	Ark Nat Gas	2	2	2
18	Ark Nat Gas A	1⅞	1¾	1⅞
15	Ark Nat Gas pf	5½	4¾	5½
2	†Art Met Wks (.40)	8	7½	7½
21	As G & E	1⅛	1	1
11	†As G&E A	1	⅞	⅞
23	As G & El war	⅛	⅛	⅛
13	As G&E pf	4¼	3¾	4¼
2	Assoc Invest (.80)	34½	33	33
2	Atl Cst Fish	¼	¼	¼
38	Atlas Corp (.30g)	7	6⅞	7
1	Atlas Corp pf A(3)	13⅛	12¾	13⅛
23	Atlas Corp war	53½	53½	53½
7	†Auto V Mach (¾b)	4¼	4⅛	4¼
		10	10	10
	B			
1	†Bellanca Airc	5	5	5
1	Benson & Hedges	4	4	4
1	Benson & Hedges pf	9½	9½	9½
6	Bliss E W	8½	8½	8½
6	†Blue Ridge	2¼	2⅛	2¼
2	†Blue Rid cv pf (3h)	42¾	42½	42½
3	†Blumenthal (S)	9	8⅝	9
3	Bower R Bear (1)	29½	29	29½
1	†Bridgpt Mach	7½	7¼	7¼
8	Brillo Mfg A (2)	28	25¼	28
5	Br Am T reg(.741g)	29½	29⅜	29½
.50	Buckeye P L (3)	41½	41½	41½
1	Buf N&EP pf (1.60)	22⅝	22½	22½
.50	Buf N&EP 1 pf (5)	99¼	99¼	99¼
4.25	Bunk Hill & S	46½	45	46½
1	Butler Bros	6⅝	6⅝	6⅝
	C			
6	Cab & Wire B	⅛	⅛	⅛
2	Carrier Corp	13½	13½	13½
13	†Catalin Am	9	8⅝	8⅝
1	Cen P&Lpf(1.31¼k)	34	34	34
84	Cen&SW Util	1⅝	1¼	1⅜
69	Cen St El	1¼	1	1
4	Cen St Elec 6 pf	10½	9½	10½
3.25	Cen St E 7 pf	16	13	16
1.25	Cen StE cv pf n	10	9	9¾
2	†Centrif Pi (.40)	4¾	4¾	4¾
1	†Charis (2b)	18⅝	18⅝	18⅝
2	Chi R&Mch (1½)	18¼	18¼	18¼
.30	Childs pf	23¾	23¾	23¾
227	Cities Service	2¼	1¾	2¼
16	Cit Serv pf	19	15¼	19
.50	Cit Svc P 7 pf	36	36	36
1	City A Stgs (.60)	7¼	7¼	7¼
2	†Cleve Tract	15	15	15
2	†Colon Oil	⅞	⅞	⅞
4	Colum G&E pf (5)	75	71¼	75
1	Colum O&G vtc	¾	¾	¾
1	Comwlth Edis (4)	82	82	82
85	Comwlth & So war	⅛	⅛	⅛
2	Comm P&Lt 1 pf	15⅞	15¼	15¼
1	†Comm Wat Svc	⅛	⅛	⅛
17	†Como Mines	2	1⅞	2
1	†Cons Airc	13	12⅞	12⅞
80	Cons Cop Min	4	3⅞	4
6	Cons G&EB (3.60)	85¼	81½	85
.30	Cont G&E p pf (7)	74	73¾	74
1	Cont Secur	4⅞	4⅞	4⅞
1	†Cooper-Bess pf	25	25	25
17	Cord Corp	4½	4¼	4¼
2	Crane Co	16	16	16
23	Creole Pet	18¾	18¼	18⅝
5	Crocker Wh	9¼	9	9
1	†Croft Brewing	¾	¾	¾
18	Crown C I A (½k)	11½	11	11
5	Cuban Tob	5	5	5
1	†Cusi Mex	1½	1½	1½
	D			
30	Detroit G I (.10g)	9½	8⅞	9½
1	Distograph	5¾	5¾	5¾
19	Dist Corp Seagr	25⅛	24⅝	24⅞
3	†Doehler D Cast	19½	19	19⅝
3	Duke Power (3)	57½	56½	56½
	E			
2	East Gas & F	4¼	4¼	4¼
.25	East G&Fpr pf(4½)	64	64	64
.25	East G&F 6 pf (6)	49¾	49¾	49¾
4	East Sta	1⅛	1	1
1.50	East Sta A pf	14	13½	13½
1	Easy W M B (¼g)	6½	6½	6½
1.50	East Sta B pf	14	13½	13½
1	†Eisler Elec	1½	1½	1½
840	El Bond & Sh	12⅞	11⅛	12⅞
36	El Bo & Sh pf (6)	69	63¼	69
1	El Bo & Sh 5 pf (5)	57	57	57
8	El Pow As	4¾	4½	4¾
1	El Pow As A	4¾	4¾	4¾
1	El P&L opt war	1⅜	1⅜	1⅜
1	El P&L 2nd pf A	14	14	14
6	†Elect Share	4½	4	4½
2	†Elect Sh pf (1½h)	85	84¾	85
26	†Equity Corp	2¼	2	2¼
7	Evans Wallo	¼	¼	¼
21	†Ex-Cello A & T	15⅞	15⅛	15⅞
	F			
13	†Fairchild Av	8⅝	8⅜	8⅝
.25	Fajardo Sug (3g)	89	89	89
4	†Falstaff Brew	4⅝	4¼	4⅝
1	†Fanny Far (½)	9⅝	9⅝	9⅝
1	Pansteel	5⅝	5½	5⅝
2	†Fedders Mfg A	29½	29⅜	29½
3	†Fenro Enam (.60)	22⅞	22⅛	22⅞
1	Fiat rcts (.8175g)	26	26	26
1	†Fidelio Brew	½	½	½
5	Fisk Rub	6	6	6
18	Flintkote A (½g)	27	25¾	27
2.50	Fla P & L 7 pf	40½	40¼	40½
3	Ford M Can A (½g)	26⅜	26¼	26⅜
7	Ford M Ltd (.177g)	8	8	8
1	Foremost Dairy pf	1	1	1
	G			
1	Gen Alloys	1¼	1¼	1¼
6	Gen El Ltd (.375g)	14¾	14⅝	14⅝
1	Gen Invest	1⅛	1	1
1	Gen Invest war	⅛	⅛	⅛
.25	Geo Pow pf (6)	80	80	80
14	Glen Alden (1¾b)	20¼	19¾	20
1	†Gold Seal Elec	⅝	⅝	⅝
24	†Grand Rap V (1½)	10	9⅝	10
1.10	Gt A & P nv (7b)	135	134	135
2	Gt A & P 1st pf (7)	127¾	126	127¾
2	Guard Invest	⅛	⅛	⅛
2	Gulf Oil Pa	63¾	63¼	63¾
	H			
2	Harvard Brew	2¾	2¾	2¾
2	†Hazeltine (1¼b)	9¾	9⅝	9¾
33	†Hecla Min (.10g)	10	9⅞	10
3	†Hir Walker	27⅛	27	27
3	Holling Gold (.80b)	12¾	12⅝	12¾
.60	Horn & H (1.60)	26⅛	25½	25½
16	†Hud Bay M&S(½g)	15½	14¾	15½
6	Humble Oil (1)	58	57½	57½
3	Hydro El Sec	4⅛	4⅛	4⅛
	I			
5.50	Ill P&L $6 pf	33	31¼	32½
22	Imp Oil Can(.87½b)	20	19¾	19⅞
5	Im O Ca reg(.87½b)	20	20	20
2	Ind Ter Ill A	2½	2⅜	2½
1	Ind Ter Ill B	2½	2½	2½
1	Ind Pipe Line (.30)	5⅛	5⅛	5⅛
4	†Indus Fin vtc	1⅝	1½	1⅝
7.25	Int Hyd-El pf	9½	7⅝	9½
6	Int Mining war	3⅝	3½	3½
11	Internat Pet (2b)	35¾	35⅜	35¾
2	Inter Util A	2⅞	2⅞	2⅞
3	Inter Util B	½	½	½
.60	Inters Pw Del pf	23	23	23
8	†Irving Air Ch(.70b)	16	15	16
	I (cont.)			
1	†Ital Superpow A	⅝	⅝	⅝
	J			
10	†Jonas & Naum	1⅜	1⅛	1⅜
1	Jones & Lau Stl	29½	29¼	29½
	K			
1	Kirby Pet (.20g)	2½	2½	2½
1	†Krueger Brew	11½	11½	11½
	L			
3	Lake Shore M(3½b)	49	47½	49
3	†Leonard Oil	¼	¼	¼
7	Lone Star Gas(.30g)	7⅝	7½	7⅝
8	Long Is Lt	5	4⅞	4⅞
.30	Long Is L pf (7)	81	81	81
.25	Long Is L pf B (6)	65	65	65
9	†Louis L & E	8	8	8
	M			
.20	Mangel pf	59	59	59
2	Maryland Cas	2	2	2
3	Mass Util Asso	1⅞	1⅞	1⅞
1	†Memph N G (.10g)	3¼	3¼	3¼
1	Mercant Strs	14½	14½	14½
1	Mician Sug	1	1	1
101	Mid West Util	¼	¼	¼
6	Mid West Ut pf	1¾	1½	1½
1	Minn M&M (.65b)	18⅞	18½	18⅞
.10	Miss Riv Pow pf(6)	104½	104½	104½
.50	Mohawk-Hud 1pf(4)	65	65	65
37	Molybdenum	14⅜	13⅜	13⅞
1	Mount Prod (.60)	5	5	5
1	Murphy Co (1.60)	118	118	118
	N			
13	†Nat Bellas Hess	2	1⅞	1⅞
5	Nat Fuel G (1)	17¾	17½	17½
2	†Nat Invest	1½	1½	1½
3	Nat Inves war	¼	¼	¼
.10	†Nat Inves pf (4k)	75	75	75
3.50	Nat P&L pf (6)	75	73	73
3	†Nat Rub Mch	6	5½	5½
2	Nat Trans (.40g)	9⅞	9⅞	9⅞
5	New Bedford (.20)	2⅝	2½	2⅝
1	N J Zinc (2)	62⅞	62¾	62⅞
24	†Newmt Min (1g)	55	53	54¾
.50	†NY & H Ros(2½b)	42	42	42
12	N Y Shipbd Fd	10⅛	9½	10
1	N Y Steam	19	19	19
.25	N Y Tel pf (6½)	119¼	119¼	119¼
34	Niag Hud Pow	7½	6⅝	7
8	Niag Sh Md B	7½	6¾	7¼
2	†Niles Bem P	22⅞	22⅛	22⅞
5	Nor Am Lt & Pow	2⅜	2⅛	2⅜
7.50	Nor Am L&P pf	22¼	20	22
.25	Nor NY Ut 1 pf(7)	97½	97½	97½
6	Nor St P A	16½	15	15¼
1	†No West Eng	11½	11⅛	11⅛
2	†Novadel Ag (2)	26	26	26
	O			
1	Ohio Oil pf (6)	105	105	105
1	Outboard Motor A	10⅛	10⅛	10⅛
	P			
2	Pac Eastern	3⅜	3⅜	3⅜
2	Pac G&E 1 pf(1½)	28⅛	27⅞	27⅞
1	Pac Svc	3¼	3¼	2⅞
25	†Pantepec Oil	2⅛	2	2⅛
1	Parke Davis (1.90b)	46⅛	46⅛	46⅛
.50	Park Rust Pr (3a)	56⅛	56⅛	56⅛
7	Pennroad	2⅞	2⅝	2⅞
1	Pa Wat&Pow (3)	74½	74½	74½
1	Perfect Circle (2)	36	35½	36
6	†Phoenix Sec	3	2⅞	3
1	†Phoenix Sec pf	39½	39½	39½
1	Pie Baking vtc(.70g)	9	9	9
1	Pitney Bowes (.20)	6½	6½	6½
1	Pitts Forge	4¾	4¾	4¾
.10	Pitts Lake E (2½)	72	72	72
3	Pitts Pl Gl (2.40g)	78¼	77½	77½
3	†Potrero Sugar	2⅛	2	2⅛
28	Premier Gold (.12)	1½	1⅜	1½
8	Prod Roy	⅛	⅛	⅛
1	†Pruden Inv	8⅞	8⅝	8⅞
1	Pub S N Ill(no par)	36½	35	36½
.25	Pug Sd P 5 pf	33	33	33
1	Pub S N Ill($60 par)	35	35	35
.75	Pug Sd P 6 pf	14¼	14	14¼
11	Pyrene	6¼	6	6¼
	R			
.25	Rwy & Lgt Sec	16	16	16
5	†Reliable Strs	8¼	7¾	8
4	Rich Oil pf	1¼	1¼	1¼
1	Root Petrol	2⅞	2⅞	2⅞
5	†Royal Type	32⅛	29⅛	32⅛
2.25	Ruberoid (1)	66	65	66
	S			
25	St Regis Paper	2⅜	2⅛	2¼
1	St Regis Paper pf	36¾	35	36¾
1	Salt Cr Con	⅞	⅞	⅞
2	Salt Cr Prod (.80)	6¾	6¾	6¾
.50	Scovill Mfg (1)	27	27	27
1	Segal Lock	⅝	⅝	⅝
20	†Selected Indus	1¾	1⅝	1¾
3.50	†Sel I (al ctf) (3½)	77	76	77
1	†Sel Ind pr pf (3½)	75	75	75
3	†Sentry S Con	⅜	⅜	⅜
2	†Shattuck Denn	3¾	3¼	3¾
1	†Shenandoah	1½	1½	1½
3	Sherwin-Wms (4)	105	104¾	104¾
.40	Sherw W AA pf (6)	107	106	107
5	Singer Mfg (11b)	290	290	290
1	†Sonotone	2⅛	2	2⅛
33	S Am G&PL (.20g)	4	3¾	3¾
4	S Penn Oil (1.20)	24¾	23½	24¾
.50	S Cal Ed pf (1¾)	35	35	35
1	S C Ed B pf (1½)	26⅝	26⅝	26⅝
2	S C Ed C pf (1⅜)	25	25	25
1	So Col Pow A	3	3	3
22	†So Nat Gas	⅛	⅛	⅛
3	Square D Co B	28½	27	27
6	†Stand Brew	¼	¼	¼
1	St C & Seal (2.40)	34	33¼	33¼
1	St Oil Ky (1⅛b)	20⅞	20⅞	20⅞
13	†Stand Sil-Lead	⅝	⅝	⅝
15	†Stutz Mot Am	1⅛	1	1
13	†Sunray Oil	1⅛	1⅛	1⅛
31	†Sunshine M (1.20)	20¼	19½	19⅝
14	Swift Int (2)	31	30	30
6	Swiss Oil C (.20g)	2⅝	2⅝	2⅝
	T			
31	Technicolor	20½	19⅞	20½
27	†Teck-H G (.40g)	4⅛	4	4⅛
6	†Tex Gulf Prod	3⅛	3	3⅛
.50	†Thermoid pf	45½	44	45½
1	†Tob & Al S (1⅛g)	62	62	62
2	Tob Prod Exp	2⅛	2⅛	2⅛
5	†Trans-L (.20g)	2⅝	2⅝	2⅝
1	Tri-Cont war	1⅜	1⅜	1⅜
3	Tri S T&T pf (.60)	11	11	11
3	Tubize Chat	6	6	6
1	†Tung-Sol Lamp	7⅛	7⅛	7⅛
	U			
5	Union Tob	⅛	⅛	⅛
1	United Air war	7	7	7
1	†Unit Chem pt pf	38¾	38¾	38¾
35	†Unit Corp war	1¼	1	1¼
1	†Unit Founders	⅝	⅝	⅝
105	United Gas	3¼	3	3¼
18	Unit Gas war	⅛	⅛	⅛
7	Unit Gas pf	71	70	71
56	Ut Lt&Pow A	2⅜	2⅛	2¼
3	Un Lt&Pow B	3⅝	3	3⅝
60	Un Lt&P cv pf	14	12¼	14
1.25	Unit Shoe M (4½b)	81½	81	81½
.20	Unit Sh M pf(1½)	39⅜	39⅜	39⅜
1	U S & I Sec pf	71	71	71
6	U S Elec Pow	⅛	⅛	⅛
7	U S Foil B (.60)	12¼	12⅛	12¼
1	†U S Lines pf	1	1	1
.50	U S Play Cd (2¼b)	36½	36½	36½
6	Unit Verde (1.40b)	3	2⅞	3
1	†Unit Wall Paper	2½	2¼	2½
1.25	Ut P&L pf(1.16⅝k)	28	27¾	28
1	†Utility Equities	3⅛	3⅛	3⅛
.25	Util Equit pf (3½)	67	67	67
45	Util P & Lt	1⅜	1¼	1⅜
7.50	Ut P&L pf	15½	13	15¼
6	Util & Ind pf	2½	2¼	2½
	V			
36	†Venezuel Pet	1¾	1½	1½
	W			
1	Waco Airc	6⅛	6⅛	6⅛
2	Walgreen war	½	½	½
5	Wayne Pump new	13⅞	13½	13⅞
11	†Wenden Cop	⅛	⅛	⅛
3	†West Va C&C	4¾	4⅝	4¾
.10	Western Pow pf (7)	101	101	101
.25	W Tex Ut $6 pf (3)	46½	46½	46½
4	†Wil-Low Caf	½	½	½
17	†Woodley Pet (.40)	5⅞	5⅝	5⅞
71	Wright Harg (.60g)	7½	7	7¼
	Y			
4	†Yukon Gold	1½	1⅜	1½

New York Curb Bonds

By the Associated Press.

Sales	Name	High	Low	Last
	A			
9	Ala Pow 4½ '67	83½	83½	83½
13	Am G&E 5 2028	105¼	102¾	103
57	Am P & L 6 2016	88	86	86½
60	As Elec 4½ '53	47	44¾	47
71	As G & E 5 '50	27	26	27
90	As G & E 5 '68	26⅝	25¼	26¼
79	As G&E 4½ '49 C	26	25½	25⅝
51	As Tel Ut 5½ '44	25½	24¾	25
	B			
26	Baldw Loc 6 '38xw	59¼	58½	59
1	Bell T Can 5 '57 B	117½	117½	117½
	C			
18	Caro P & L 5 '56	96	95½	96
5	Cen Ill PS 4½ '67 F	92½	92¼	92¼
6	Cen P & L 5 '56	77½	75	75½
161	Cen St El 5½ '54	54	52	54
1	Chi Dist E 4½ '70	104½	104½	104½
345	Cities Ser 5 '50	54	51⅝	53½
61	Cit S P & L 5½ '49	50	47½	49⅜
187	Cit S Pow 5½ '52	50	46¼	50
13	Comw'l Ed 4 '81 F	104	104	104
10	Comw'l Sub 5½ '48A	102⅜	102⅛	102⅜
2	Con Gas Ut 6 '43	77½	77½	77½
194	Cont G&E 5 '58 A	62	59	62
	E			
184	Elec P&L 5 2030	62	59	61⅝
11	Emp G & R 5½ '42	70	67	69¾
	F			
35	Fla P&L 5 '54	90	89½	90
	G			
28	Gatin P 5 '56	88⅛	87¾	87⅞
6	Gen Pub Ut 6½ '56	77	75½	77
3	Gen W Wk 5 '43 A	82¾	82	82¾
36	Geo Pow 5 '61	96	95⅝	95⅞
9	Glen Ald Coal 4 '65	91⅝	91½	91½
1	Gulf St Ut 5 '56 A	104⅜	104⅜	104⅜
	I			
10	Ill Pow & L 5 '56 C	90¾	89⅛	89½
15	Ill Pow & L 6 '53	97	96	96½
21	Ind P&L 5 '57 A	104¼	103⅞	103¾
44	Inters Pow 6 '52	68	66	67¼
41	Inters Pow 5 '57	80⅞	80	80⅞
	J			
7	Jer CP&L 4½ '61 C	102⅛	102	102
	K			
4	Ky Util 5 '69 I	84¾	84¾	84¾
5	Ky Util 5 '61 H	88¾	86¾	86¾
7	Kop G & C 5 '47	103⅞	103⅞	103⅞
	L			
148	Leh P S 6 2026 A	108	107⅞	107½
6	Lou P & L 5 '57	101⅛	101¼	101¼
	M			
6	Mass Gas 5 '55	89¼	89	89
6	Miss P&L Co 5 '57	90¾	89⅛	90¾
6	Monong WP 5½ '53	103	103	103
	N			
34	Nat P&L 5 2030 B	85	82	85
34	Nevada Cal E 5 '56	84½	81	83
41	N Eng G&E 5 '50	69	67	67¾
47	N Eng G&E 5 '47	69	67¼	68
5	N Eng Pw 5½ '54	79⅜	79¼	79⅜
7	N Orl P S 4½ '35	68	67	67
4	NY P&L 4½ '67	105¼	105⅛	105⅛
7	NY St E&G 4½ '80	102⅞	102¼	102⅞
36	N Am L&P 5½ '56	85¼	85	85⅛
19	N State P 4½ '61	105	104½	104⅞
	O			
11	Okla G&E 5 '50	105	104½	105
	P			
5	†Pac G&E 4½ '60F	106⅞	106½	106⅞
11	Pac P&L 5 '55	81	80¼	80¾
8	Penn C P&L 4½ '77	98½	97⅝	98⅜
11	Peo GL&C 6 '57 C	102	101¾	102
17	Pub S N Ill 4½ '81F	100	99¾	99¾
17	Pug Sd P&L 5½ '49	80¼	80	80
17	Pug Sd P&L 4½ '50D	73¾	73	73¼
	S			
6	Seattle Lt 5 '49	51½	51¼	51½
1	Shaw W&P 4½ '67A	99¾	99¾	99¾
9	S E P&L 6 2025 A	95	94¾	95
5	So Cal Gas 4½ '61	105½	105⅞	105⅞
1	So Ind Ry 4 '51	58	58	58
20	Stand G&E 6 '35	54	53¼	53¼
121	Stand P&L 6 '57	47½	44½	46½
20	Superpwr Ill 4½ '68	103⅛	102½	103⅛
9	Tex El S 5 '60	99¾	99½	99½
15	Tex P&L 5 '56	103	103	103
10	Toledo Ed 5 '62	107	106⅞	107
23	Twin CRT 5½ '52A	61	58½	59⅞
	U			
63	Un L&P 6 '75	52	50¼	52
21	Un L&Ry 5½ '52	74	71	71
	W			
3	West Newsp Un6 '44	28¼	28¾	28¾
2	West Pa 5 2030	90	90	90
17	West Tex Ut 5 '57A	79⅞	79	79⅞
	FOREIGN BONDS.			
7	Bu AirePr7½ '47Stp	62	61	62
3	Cent Bk Ger 6 '51B	38½	38½	38½
1	Com Pvt Bk 5½ '37	34¾	34¾	34¾
2	Ger C Mun 7 '47	26⅛	26⅛	26⅛
2	Nipon E P 6½ '53	89⅛	89⅛	89⅛
60	Russ 6½ N C '19	1¼	1	1¼
3	Terni Elec 6½ '53	42½	42	42

†Officially listed on application by the corporation.

Other securities are admitted to dealing as "unlisted" on application of a regular member and approval by the listing committee and the board of governors.

XD—Ex dividend. EX—First sale since ex dividend date or dates. XR—Ex rights. (a) Plus extra or extras. (b) Including extra or extras. (d) Payable in scrip. (e) Paid last year. (f) Payable in stock. (g) Declared or paid so far this year. (h) Cash or stock. (k) Accumulated dividend paid this year. (m) Also extra cash or stock dividend paid since January 1. (ur) Under rule. (ww) With warrants. (xw) Without warrants.

Steel Prices Unchanged.

New York, Aug. 26 (AP).—Steel prices per 100 lbs. f. o. b. Pittsburgh:

Blue annealed sheets, hot rolled, 2.00; galvanized sheets, 3.10; black sheets, hot rolled, 2.40; steel bars, 1.80.

Montreal Silver Futures.

Montreal, Aug. 26 (AP).—Silver futures close steady, 10 lower to 10 higher. Sales, 11 contracts.

Sales		High	Low	Close
3	September	65.25	65.21	65.25
8	March	66.45	66.35	66.35

Complete Transactions Yesterday on New York Stock Exchange

By the Associated Press.

Total stock sales yesterday, 1,455,610 shares; previous day, 1,124,960; week ago, 2,062,560; year ago, 534,200; two years ago, 2,124,219; January 1 to date, 191,576,602; year ago, 250,805,333; two years ago, 498,008,249.

1935 High	1935 Low	Name and Dividend Rate	Sales Add 00	High	Low	Close	Net Ch'ge.
		A					
49	32	Abr & Straus (1½b)	.10	45	45	45	— ½
62¾	51	Acme Stl (2¼b)	1	58½	58½	58½	
9⅝	4¼	Adams Exp	.25	8⅝	8	8⅝	
33½	28	Adams-Millis (2)	1	30¾	30¾	30¾	
14¼	8	Addressog (.15g)	13	12⅞	12	12⅞	+ ½
13⅞	4½	Advance Rume	2	13½	13	13½	+ ½
8⅝	6¾	Affiliat Prod (.60)	3	7½	7⅜	7½	+ ½
149¾	104⅜	Air Reduc (4b)	7	143	142¼	143	+ ¾
1⅞	¾	Air-Way El Ap	7	1¼	1	1¼	
20⅛	15½	Alaska Jun (1.05b)	75	17⅛	16⅞	17	+ ¼
2½		Alleghany	8	1⅜	1⅛	1¼	+ ⅛
8½	2⅝	Alleg pf $30 ww	2	6	6	6	
30½	21	Alleg Steel (¾g)	3	26½	26	26½	— 1½
165	125	Al Chem & Dye (6)	3	163½	160⅜	163¼	+ 2¾
7⅜	3⅛	Allied Strs	10	6¾	6½	6½	
73¼	49	Allied St pf (5)	1	71¼	71¼	71¼	
29⅝	12	Allis-Ch Mfg	12	28¼	27⅝	27⅝	— ¾
20¼	14	Alpha P Cem (1)	3	16¼	16	16	— ¾
3	2½	Amal Lea	10	3⅜	3⅜	3⅜	
71	46½	Amerada (2)	4	69¾	69¼	69½	
57¾	41½	Am Ag Ch Del (2)	4	53⅝	53	53⅝	+ ⅝
30⅞	13½	Am Bank Note	3	27½	27¼	27½	+ 1⅝
38⅛	21	Am Brake Shoe (1)	1	35½	35½	35½	— ¼
146¼	110	Am Can (5b)	8	139¾	138	139¾	+ 1¾
25⅞	10	Am Car & Fdy	2	22	21½	22	
57½	25½	Am Car & F pf	3	50	49¼	50	— ¼
98	63	Am Chicle (4b)	1	90½	90½	90½	+ ¾
17¾	6½	Am Crystal Sug	1	14⅝	14⅜	14⅝	+ ⅛
78	72	Am Crystal S 6% pf (6)	.10	74¾	74¾	74¾	+ ¾
3	¾	Am Encaus Til	4	1¼	1⅛	1¼	
9⅛	2	Am & For Pow	149	6⅜	5⅞	6	— ⅛
38¼	12	Am & F P $6 pf	8	29	27	29	
42	14	Am & F P $7 pf	35	34	31½	33¾	+ 2
17	3⅞	Am & F P 2 pf	33	11½	10¾	11⅜	+ ¾
6½	2¼	Am Hide & Lea	2	5	5	5	
39½	17	Am Hi & L pf	2	33¾	33½	33½	
37¼	29½	Am Home Pr (2.40)	4	31⅜	31	31¼	+ ⅛
4⅞	2⅝	Am Ice	31	3	2¾	2⅞	
9⅝	4½	Am Internat	5	9¼	8¾	9⅛	+ ¼
6	1⅜	Am La Fr pf	13	3⅞	3⅝	3⅝	
20¾	9	Am Loco	10	16½	16	16¼	
58	32	Am Loco pf	5	51⅞	51⅞	51⅞	
24⅝	18½	Am M & Fdy (.80)	1	23¾	23¼	23¾	+ ¼
9⅞	4⅛	Am M & Met	5	8¼	8¼	8¼	
24¼	13½	Am Metal	48	24¼	23½	24¼	+ ¾
9⅞	1¾	Am Pow & Lt	239	6⅝	5⅞	6⅝	+ ⅝
41½	10½	Am P&L $6 pf	56	36½	34⅝	35¾	+ 2
18⅜	8⅝	Am P&L $5 pf	54	29⅞	27⅞	29⅝	+ 2¼
25⅝	10½	Am Rad & St S	63	18	17⅞	17⅞	+ ⅝
95¾	15⅜	Am Roll Mill	53	25⅛	24⅜	24⅞	+ ⅝
12¼	66	Am Safety Raz (5)	1	87¼	87¼	87¼	+ ¾
26¼	4½	Am Seating	5	11¾	11⅜	11¾	
47¼	20	Am Ship Bldg (2)	1	24⅝	24½	24½	+ ¼
117¼	31⅝	Am Smelt & R	60	47¼	45⅛	46⅝	+ ⅝
76	103	Am Smelt 2 pf (13½k)	141	107	107	107	
20¼	63	Am Snuff (3¼b)	1	72	72	72	— 1½
106	12	Am Stl Fdrs	1	19½	19¼	19½	— 2
43	88	Am Stl F pf (2)	40	100	99	100	+ ¾
56⅛	33½	Am Stores (2½b)	10	36½	36⅛	36½	
27	51¼	Am Sugar Ref (2)	1	54¾	54⅜	54¾	
142	18½	Am Sumat Tob (2b)	8	26½	25¾	26⅝	— ¼
99	98⅞	Am Tel & Tel (9)	78	136¾	134¾	136	— ¼
101¼	72½	Am Tob (5)	12	98¼	98	98¼	+ ½
19⅜	74¾	Am Tob B (5)	40	101	100	100	+ ¼
19¼	9	Am Type F pf	116	17½	16⅞	17	— ¼
80	7¼	Am Wat Wks	5	15¾	14⅝	15⅝	+ 1⅛
9⅝	43½	Am W W 1 pf (6)	5	76½	76½	76½	+ ¼
51½	4⅞	Am Woolen	4	8¼	8	8¼	+ ¼
1¾	35½	Am Wool pf	4	46½	45½	46	+ ½
20⅛	⅝	Am Wtg P	383	1	1	1	
28	8	Anaconda	2	20½	19⅝	20⅛	+ ⅛
17⅝	16⅛	Anacon W & C	2	27½	27¼	27½	+ ⅛
9	12½	Anchor Cap (.60)	4	13¾	13⅜	13¾	+ ½
52	3⅛	Andes Cop	4	9	8⅝	9	+ ⅛
6⅛	36	Arch-Dan-M (1¾b)	1	49¼	49¼	49¼	+ ¼
70⅝	3¼	Arm Ill	33	4⅝	4⅛	4¼	
31	55½	Arm Ill pr pf (6)	1	63	62½	62½	— ¾
7½	16½	Armst Cork (⅜s)	4	31	29¾	31	+ 1
14½	4	Arnold Const	38	6¾	6¾	6¾	
105	8½	Assd Dry Gds	5	13½	13⅛	13½	
40½	80⅞	Assd D Gd 1 pf (9k)	3	105	104⅜	104⅜	— ⅝
57⅛	29¾	Assd Oil (.80g)	20	39	39	39	
91	35¾	Atch T & S F (2g)	19	51	50	50⅞	+ ⅝
37¼	66⅛	Atchinson pf (5)	6	87¾	87¾	87¾	+ ⅛
28	19½	Atl Cst Line	6	26	25	25½	+ ½
46½	21⅜	Atl Refin (1)	6	23½	23⅛	23½	+ ¼
7¾	32¾	Atlas Pow (2)	17	46½	44	46½	+ 2¼
36⅝	4	Atlas Tack	1	6¾	6¾	6¾	
4¼	15	Auburn Auto	51	34⅞	32	34⅜	+ 2½
	2¾	Aviation new	23	4⅛	4	4	
		B					
6⅝	1½	Baldwin Loc	29	2½	2⅜	2⅜	
26⅝	7½	Bald Loc pf	5	23⅝	23	23	+ 1½
11¾	7½	Balt & Ohio	49	16½	15¾	16¼	+ ⅜
22⅝	9½	Balt & O pf	14	20¾	19¼	20	+ ½
49½	36⅛	Bang & Ar (2½)	1	45½	45½	45½	+ 1
115	106¼	Bang & Ar pf (7)	.10	114	114	114	
6½	3¼	Barker Bros	1	5¼	5¼	5¼	— ⅝
61	32	Barker Bros pf	.10	56	56	56	
10⅝	5⅞	Barnsdall	70	10½	9⅞	10⅜	+ ⅛
51⅛	37½	Bayuk Cigar (1a)	3	47	46	47	+ 1
13⅝	11⅛	Belding-Hem	5	13¼	13	13⅛	+ ¾
19⅜	11⅞	Bendix Aviat	80	19¾	18⅜	19¼	+ ½
19⅝	20¼	Benef Ind Ln (1½)	1	18⅜	18⅜	18⅜	+ ½
50	34	Best & Co (2)	2	49⅝	49⅝	49⅝	+ ¾
39½	21⅝	Bethlehem Stl	96	49⅝	49⅝	49⅝	+ ⅞
103⅝	55¾	Beth Stl pf (1¾k)	19	101	97	101	+ 2
26¼	11⅛	Bigelow-San	30	20	19½	20	+ 1½
14	9⅝	Blaw-Knox	10	13⅞	13	13⅝	+ ⅞
15⅝	6⅛	Boeing Airpl	96	15⅝	14¾	15⅛	+ ½
59⅞	39⅝	Bohn Alum (3)	3	48	47⅜	47⅜	
100	90	Bon Ami A (5b)	.60	98	98	98	
47¾	42	Bon Ami B (2½b)	.30	45	44⅞	45	
26⅝	21	Borden (1.60)	8	25¼	25¼	25¼	
49⅞	28¼	Borg-Warner (1½)	17	48½	47¾	48¼	+ ¾
14⅛	6	Bridgeport Brass (.40)	24	14¼	13⅞	13⅞	+ ¼
45⅞	24½	Briggs Mfg (2)	24	43½	42¾	43¼	+ ¾
36⅛	23⅛	Briggs & Strat (3)	14	43½	42¾	43¼	+ ¾
10	30⅞	Bristol My (2.30b)	4	35½	35⅛	35½	
46⅞	1¾	Bklyn & Que T	1	2½	2½	2½	
71½	36½	Bklyn-Man T (3)	10	43¼	42¾	43¼	
63¾	43	Bklyn Un Gas (5)	13	68	67¼	68	+ ½
6⅞	53	Brown Shoe (3)	1	63	63	63	
24¼	3⅜	Brunswick-Bal	2	5½	5¼	5½	+ ⅛
8½	4¼	Bucyrus-Erie	5	6⅞	6¾	6⅞	+ ¼
15	8⅛	Bucy-E cvt pf	12	13½	13¼	13¼	+ ¼
6	3¼	Budd Mfg	16	5⅞	5⅝	5⅞	+ ½
48¼	23	Budd Mfg pf	2	47½	47⅜	47½	+ 1¼
6⅛	2½	Budd Wheel	41	6	5⅝	5⅞	+ ⅛
19⅛	8¼	Bullard Co	12	18	17½	17½	+ ⅛
10⅜	3¾	Bulova Watch	1	9½	9½	9½	
2¾		Burns Bros A	1	1	1	1	
9⅞	3	Burns Bros pf	1.30	5¼	5	5	+ ½
18¾	13¼	Burr Ad Mach (.60)	12	17⅝	17½	17⅝	+ ⅛
3⅛	1⅛	Bush Term	1	2	2	2	
3⅝	1½	Butte Cop & Z	15	2¾	2½	2¾	+ ⅛
1¾	¾	Butterick	2	¾	¾	¾	
20⅝	11⅝	Byers Co	16	18⅞	18	18⅞	+ ⅝
		C					
42½	30½	Calif Pack (1½)	5	34⅝	34	34	
1⅛	⅛	Callahan Z-Ld	2	⅜	⅜	⅜	
22⅝	2½	Calumet & Hec	35	5⅞	5⅛	5⅝	
16⅝	7½	Campbell Wy (.40g)	5	20½	20	20½	+ ¾
13⅝	14½	Can D G Ale (.40)	52	9¾	9⅝	9⅝	
73¾	9⅜	Canad Pac	39	10⅞	10½	10⅝	+ ⅛
55½	45¾	Case (J I)	2	72	69¾	70⅞	+ 1¼
35⅛	36½	Caterpil Tract (1½b)	10	54½	53½	53½	+ ⅛
4⅞	19⅛	Celanese	28	28⅞	28¼	28½	+ ⅛
63¾	1⅞	Celotex	1	3⅜	3⅜	3⅜	
6⅜	38⅞	Cerro de Pas (2g)	32	58½	56½	57½	+ 1¾
49¾	3⅝	Certain-teed	1	6⅜	6	6	
7	23	Certain-teed 7% pf	.80	48	47	48	+ 2
47¼	4⅞	Checker Cab	1	7	7	7	
47¾	37¼	Ches & Ohio (2.80)	20	46⅝	46	46⅛	+ ⅛
2⅞	36	Ches Corp (3)	1	46	46	46	+ 1
25	⅞	Chi & E Ill pf	1	2	2	2	
16⅝	1⅜	Chi & N W	1	2¾	2½	2¾	
13¼	3⅜	Chi & N W pf	3	6⅛	6⅛	6⅛	— ⅛
2¼	⅜	Chi Gt West	5	1	1	1	
4¼	2⅛	Chi Gt West pf	5	1⅛	1¼	1⅛	— ⅛
34¼	15¾	Chi Mail Or (1⅞b)	1	3½	3½	3½	
3	¼	Chi M St P & P	5	32	32	32	+ ½
4¾	½	Chi M St P & P pf	3	1⅜	1⅜	1⅜	— ⅛
9¾	¾	Chi Pneu T	6	2½	2½	2½	
4	4¾	Chi Pneu T pf	1	8⅞	8¾	8⅞	
30	1¼	C R I & P 6% pf	5	2⅜	2¼	2⅜	+ ⅛
7½	25½	Chick Cot Oil (2)	1	2¾	2¾	2¾	
25	3½	Childs Co	15	28	27	27	— 2
62¾	9	Chile Cop	1	5⅝	5⅜	5⅜	+ ⅛
100	31	Chrysler (1½b)	10	24⅞	24⅜	24⅞	+ ⅝
5	87	City I & G pf (6½)	236	61⅜	59⅝	61⅜	+ 2
18¼	3¼	City Stores	20	87¼	87	87¼	
35¾	12¼	Clark Equip (.80)	7	4	4	4	+ ¼
57⅜	27⅝	Clev Graph Br (1¼b)	1	16½	16½	16½	+ ½
19⅛	53⅝	Coca-Cola A (3)	1	32½	32	32½	+ ⅜
105½	5⅛	Colgate-Palm (½)	2	55½	55½	55½	+ ½
28¾	101	Colgate-Palm pf (6)	13	18⅞	18⅛	18¼	+ ⅛
101½	9	Coll & Aik	1	104	104	104	+ ½
5½	69¾	Coll & Aik pf (7)	1	27⅞	27¼	27½	+ ½
28½	½	Col Fuel & Iron	.50	99	98⅞	98⅞	+ ¼
14	5	Col Fuel & Iron pf	4	2⅝	2½	2⅝	— ⅝
86½	3⅝	Colum G & El	40	15	15	15	
73	35½	Col G & El pf A (6)	473	11⅞	10½	11⅝	+ 1⅜
81	31	Col G & E 5% pf (5)	2	80	80	80	+ 2½
94	34½	Colum Pict vtc (1a)	2	71	68	0	+ 2
55⅜	67	Colum Carb (4)	5	67⅛	67	71	+ 1½
72	39½	Com Credit (2)	5	87¾	87	67	+ 1½
105¾	56¼	Com Invest Tr (3.20b)	23	49¼	48⅛	87½	+ ½
23⅞	97⅞	Com Inv T pf (4¼)	11	70	69¼	49¼	+ ¾
2⅞	17⅜	Coml Solv (.85b)	6	100½	100½	70	
65¼		Comwlth & Sou	32	19½	19⅛	100½	
37⅞	29⅝	Com & Sou pf (3g)	309	1⅞	1⅝	19¼	
49	27	Congoleum-Na (1.60)	24	53¼	51¾	1⅞	
10½	23¾	Conn Ry & L (4½)	3	37¼	37	52¼	— 1
82	7	Consol Cigar	20	43½	43	37	+ ¼
7⅛	71	Con Cig pr pf ww (6½)	1	8⅝	8⅝	43½	+ ½
22⅛	3¼	Con Film	20	77	77	8⅝	+ ½
34¾	14⅛	Con Film pf (1½k)	4	4¼	4⅛	77	— ¼
101¾	15⅞	Con Gas (1)	14	16⅜	16⅛	4¼	
4⅞	72½	Con Gas pf (5)	228	30¼	28½	16½	— ¼
10½	1¼	Con Laundries	7	100⅞	100	29¾	+ 1¼
1⅛	6½	Con Oil	2	3⅝	3⅝	100½	— ⅛
13⅜	½	Con Text	47	9½	9¼	3⅝	
5⅛	8¾	Container A	14	¾	¾	9½	+ ¼
9¾	2⅞	Container B	6	11¼	10⅞	¾	
1⅝	4½	Cont Bak A	11	4	3⅞	11¼	+ ⅜
91⅛	⅝	Cont Bak B	11	8¼	8	4	+ ⅛
13⅛	62¾	Con Can (2.40)	7	1¼	1⅛	8¼	
42¾	7	Cont Diam Fib (.30g)	5	84¼	84	1⅜	— ⅛
1¾	28⅞	Cont Ins (1.20)	10	13	12⅝	84	
23	¾	Cont Mot	1	39¾	39⅜	12¾	+ ⅛
60⅝	15⅛	Cont Oil Del (⅜g)	17	1⅜	1⅛	39¾	+ ⅛
78⅞	41⅞	Corn Exchange (3)	28	22¼	21¾	1⅛	+ ⅛
6⅞	62	Corn Prod (3)	2.30	60⅝	60	22⅛	+ ¼
39⅞	4⅛	Coty	8	67⅞	67⅛	60	
36	35⅛	Cream of Wh (2¼b)	8	5⅛	5⅛	67½	— ⅜
27	23½	Crown Cork (1)	14	37¾	37½	5⅛	
80	14	Crucible Stl	3	34	33½	37½	+ ¼
8½	47½	Crucible Stl pf	6	26¼	25½	34	+ ⅝
22⅞	5⅛	Cuban-Am Sug	6	79	78½	25⅜	+ ½
105¼	15	Curtis Pub	4	6⅜	6⅜	79	
3	89½	Curtis Pub pf (5¼k)	2	18⅝	18⅝	6⅜	
10⅛	2	Curtiss-Wright	54	105	105	18⅝	+ ⅛
28⅞	6¼	Curtiss-Wr A	49	3	2¾	105	+ ¼
	16	Cutler-Ham	1	8½	8	2⅞	+ ¼
				28	28	8⅛	
						28	
		D					
40	22¾	Deere & Co	13	39½	38½	39	+ 1¼
27¾	19	Deere & Co pf (1.40)	3	27½	26½	27½	+ ¾
43½	23⅛	Del & Hud	15	37	35¼	36¾	+ ¾
19⅛	11	Del Lack & W	18	16¼	16	16	+ ⅜
95	65	Detroit Ed (4)	5	95	94½	95	+ 1
50⅝	35⅝	Devoe & Ray A (1⅜b)	1	38	38	38	
40⅞	26⅛	Diamond Mat (1.95b)	3	37⅞	37¼	37⅞	— ⅜
41½	24¾	Diam Mat pf (1.70b)	3	39⅞	39⅜	39⅝	+ ¾
43½	34½	Dome Mines (4b)	15	38⅞	38⅛	38⅝	+ ⅛
12⅞	6¾	Domion Strs	3	8⅜	8½	8⅜	— ⅝
32½	17½	Douglas Airc (⅜g)	76	32⅞	31⅜	31⅜	+ ¾
23¾	13½	Dresser A	2	21⅞	21⅞	21⅞	
120⅝	86⅞	Du Pont de N (3.35b)	65	120⅜	117⅞	120¼	+ 4¼
115	104	Duq Lt 1st pf (5)	.20	114¼	114¼	114¼	
		E					
8	3⅝	Eastern Roll	23	7⅛	6¾	7	+ ⅝
152	110½	Eastman Kodak (5¼b)	1	149	149	149	
24⅝	16⅛	Eaton Mfg (1⅛b)	32	24⅞	23⅞	24¾	+ 1
8⅝	5⅝	El & Mus	2	6⅛	6⅛	6⅛	
29	19⅝	El Auto L	68	27⅞	27	27⅞	+ 1⅛
112	107	El Auto L pf (7)	20	110⅞	110⅞	110⅞	+ ⅛
8⅝	3⅞	El Boat	42	8⅝	8⅛	8⅜	+ ⅛
7⅛	1⅛	El Pow & Lt	149	5⅞	4⅞	5¼	+ ⅛
28	2⅛	El P & L $6 pf	34	19⅝	17⅝	19	+ 2½
32	18	El P & Lt pf	63	23	21	22⅛	+ 1⅜
49½	39	El Stor Bat (2)	2	47¼	46⅝	46⅝	— ⅜
⅞	⅛	Elk Horn Coal	1	⅜	⅜	⅜	
65¼	52¾	Endicott John (3)	2	63½	63⅜	63⅜	
132	125¾	Endicott John pf (7)	.60	128	127	128	
7⅛	1⅛	Eng Pub Svc	12	4⅜	3⅝	4⅜	+ ½
41	14	Eng P S $5 pf	6	33¼	32	33	+ 1
41½	14½	Eng P S pf ww	4	33⅞	31½	33⅞	+ ⅜
42	15½	Eng P S $6 pf	5	35½	34	35½	+ 1
7⅞	4¾	Equit Off Bldg	12	7⅛	6⅞	6⅞	
14	7⅛	Erie R R	13	12¼	11⅞	12	— ⅛
17⅞	8½	Erie 1st pf	2	15⅞	15½	15½	
14⅞	10½	Eureka Vac Cl (.80)	6	14	13¾	14	
23¼	15	Evans Prod (1g)	4	16⅝	16⅜	16⅝	+ ¼
5	2	Exchange Buff	.90	3	2⅞	3	
		F					
9¾	4	Fairbanks pf	.30	6½	6⅜	6⅜	+ ⅜
26½	17	Fairbanks Morse	6	25⅝	25	25	
19¾	5⅝	Fed Lt & Trac	18	18	17	18	+ 1⅛
7¾	40	Federal Mng & Sm	1	65	65	65	
4¼	3¾	Fed Mot (.10g)	3	6¾	6¼	6¾	+ ⅜
3⅛	2	Fed Screw	3	3	3	3	
	⅛	Fed Wat Svc A	15	2	1¾	2	+ ⅛
25	16¼	Federat D Strs (.90b)	2	23½	23¼	23½	+ ¼
18⅛	13⅛	Firestone T & R (.40)	2	15	14⅝	14⅝	— ⅛
96	84½	Firestone T & R pf (6)	2	96	96	96	
58⅞	45¾	First Nat Strs (2½)	1	50⅛	50⅛	50⅛	— ⅜
6⅛	2⅛	Follansbee	9	4⅝	4½	4½	— ⅛
17½	9⅛	Foster Wheel	4	17	16⅛	17	+ ¾
90	60⅞	Foster Wheel pf	1.10	90	89	89¾	+ ¾
33¾	19⅞	Fourth Nat Inv (1.10g)	8	31⅛	31⅛	31⅛	— ¼
17⅞	8⅝	Fox Film A	8	15⅞	15⅜	15⅜	— ⅛
28½	17¼	Freeport Tex (1)	18	27⅞	26½	27⅞	+ ⅞
		G					
2⅝	⅞	Gabriel A	5	2⅜	2	2	— ⅜
10	5½	Gen Am Inv	9	9¼	9	9	— ¼
44	32⅝	Gen Am Trans (1¾)	17	39⅝	39	39½	+ ¾
20⅝	11¾	Gen Asphalt	9	19⅛	18¾	19⅛	+ ⅜
12½	7⅝	Gen Bak (.60)	8	12	12	12	
146	115	Gen Bak pf (8)	.10	142	142	142	+ 2
8¼	5¼	Gen Bronze	11	8¼	7⅞	7⅞	— ½
6⅛	2	Gen Cable	4	5½	5⅜	5⅜	+ ¼
14	4	Gen Cable A	12	13¼	12½	12½	— ½
33	20½	Gen Elec (.60)	124	31⅞	30⅝	31⅝	+ ¾
37½	22¼	Gen Foods (1.80)	26	35	34½	34½	— ½
1½	⅞	Gen G & El A	93	1	⅞	⅞	
18	11	Gen G & E $7 pf A	.30	15¾	15¾	15¾	+ ⅝
70½	59⅞	Gen Mills (3)	1	68¾	68¾	68¾	+ 2¼
45½	26⅝	Gen Mot (2¼b)	160	43¼	42⅝	43¼	+ ¾
118½	107½	Gen Mot pf (5)	1	118½	118½	118½	
4	½	Gen Out Adv	2	1	⅞	1	
37	17⅝	Gen Print Ink (1.60)	1.50	37	36	37	+ ⅛
4	1⅛	Gen Pub Svc	16	3½	3¼	3¼	— ¼
2½	1	Gen Real & Ut	8	2⅛	1⅞	2	+ ⅛
27	16	Gen Refract	12	24⅛	23⅝	23⅝	+ ½
19½	12¾	Gillette (1)	29	18	17⅝	17⅝	— ⅜
93	70½	Gillette pf (5)	12	88	86¼	86¼	— ⅞
5¼	2⅛	Gimbel Bros	22	5½	4⅞	5⅛	+ ⅛
48	23⅝	Gimbel pf	8	47½	47	47½	+ 2½
33	23⅝	Glidden Co (1.45b)	4	31⅞	31⅛	31⅛	— ⅝
109⅞	104⅞	Glidden pr pf (7)	2.30	108¼	107½	108	
1⅜	⅞	Gobel	20	1⅛	1	1	
18	14⅜	Gold Dust (1.20)	6	16½	16¼	16⅜	+ ⅛
11¾	6⅛	Goodrich	33	9⅞	9½	9⅝	+ ⅛
55	40	Goodrich pf	6	54¾	54	54⅝	+ ¼
26⅝	15¾	Goodyear T & R	35	20⅞	19⅞	20⅛	+ ¼
92	70	Goody T 1 pf (4)	2	84	83½	84	+ 1
6½	2	Goth Silk H	3	5¾	5⅝	5⅝	
50	20	Goth Silk H pf	.10	45½	45½	45½	
3¼	1¼	Graham-Paige	17	2	1⅞	1⅞	
11¼	5¼	Granby Con M	5	11	10⅝	11	
5	3	Grand Union	1	3½	3½	3½	
29½	18¼	Granite C Stl (1)	4	28	28	28	
13	9¼	Gt Nor I O ctf (½g)	14	12¾	12½	12½	— ⅛
22¾	12½	Gt No Ry pf	31	21¼	20⅝	20¾	+ ⅛
32⅝	26⅞	Gt West Sug (2.40)	10	29⅞	29	29	— ⅛
140	119	Gt West Sug pf (7)	1.10	134	133⅞	134	+ 1
55	34	Greene Can Cop (2)	10	50	50	50	
55¼	20⅛	Greyhound	33	55½	53	54⅞	+ 2¼
2½	1	Gulf Mob & N	1	2	2	2	
26	6	Gulf Mob & N pf	2	23	22½	22½	— 1½
		H					
34	30	Hack W pf A (1¾)	10	33	33	33	
7½	4	Hall Print	3	5½	5¼	5¼	— ¼
96	63	Hamil Wat pf	20	94⅞	94⅞	94⅞	+ ⅞
108	101	Hanna pf (7)	2.70	106⅛	106	106	+ 1½
24¾	18	Harb-Walker (¾g)	4	23½	22¾	23½	+ ½
12¼	5½	Hat Corp A	2	11¼	11	11	
4¾	1⅞	Hayes Body	16	4⅜	4	4¼	+ ¼
117½	85	Hazel-Atlas Gl (5)	1	106½	106½	106½	+ 1½
25½	11	Hercules Mot (.60)	6	24	24	24	+ 1
85	71	Hercules Pow (3)	24	83¾	83¼	83¼	+ ¼
128	122	Hercules P pf (7)	.30	126⅞	126⅞	126⅞	+ ⅞
15⅛	7⅛	Holland F	9	14⅞	14¼	14½	+ ¼
20⅞	6½	Houd-Her B	124	20⅜	18¾	20	+ 1
68½	49	Household F pf (3½)	2	64⅞	64⅞	64⅞	+ ⅛
5⅛	1⅛	Houston Oil new	14	3½	3⅜	3⅜	
56	43	Howe Sound (3)	5	48½	48	48½	+ ⅛
3⅞	2⅜	Hudson & Man	3	4	4	4	
12¼	6¼	Hudson Mot	120	11⅛	10	11⅛	+ 1
3⅞	1⅛	Hupp Mot	5	2	1⅞	1⅞	+ ⅛
		I					
17¼	9½	Illinois Cent	14	14⅝	14¼	14⅝	+ ⅜
33	23½	Indust Ray (1.68)	13	30⅞	30½	30¾	+ ¼
89⅞	46¼	Inland Stl (2¼b)	3	89½	89	89¼	+ ¼
5	2½	Inspirat Cop	16	5	4⅞	4⅞	+ ⅛
19⅞	8¾	Interb Rap T	10	19¼	18⅞	18⅞	— ¼
3	1½	Intercon Rub	6	2½	2½	2½	
8⅝	5¾	Interlake Ir	2	8	8	8	
3	1⅝	Int Agricul	33	8⅝	7½	8	+ ⅜
184⅞	149½	Int Bus Mach (6a)	18	3⅞	3⅜	3⅝	+ ⅛
7¼	1	Int Carriers (.20)	6	180½	180	180½	
33	22½	Int Cement (1)	4	6⅞	6⅝	6⅝	
55¾	34¼	Int Harvest (.60)	10	30	29½	30	+ ¾
4⅜	1¼	Int Hydro-El A	30	55½	54¾	54¾	+ 1⅝
3⅜	1	Int Mer Mar	35	3⅝	3¼	3⅜	
29⅞	22¼	Int Nick Can (½g)	51	29¼	28¾	29¼	+ ¼
1½	½	Int Pap & P A	5	1¼	1	1¼	
1⅛	⅜	Int Pap & P B	5	1⅛	1⅛	1⅛	
12⅛	4½	Int Pap & P C	7	1	1	1	
36¼	19	Int Pap & P pf	16	10½	10	10½	+ ⅛
48¼	42¼	Int Salt (1½)	1	30	30	30	
75¼	60½	Int Shoe (2)	3	47	47	47	
12⅝	5⅜	Int Silver pf (4)	70	65½	64⅛	65	+ ¼
16½	8⅞	Int Tel & Tel	125	11	10⅝	10¾	+ ⅛
		Interst Dept Strs	6	15⅝	15⅝	15⅝	
		J					
67	49	Jewel Tea (3)	3	59½	59½	59½	— ½
67¾	38½	Johns-Manville (½g)	16	67½	66½	66⅞	+ ⅝
74¼	50	Jones & L Stl pf	50	80½	77½	80½	+ 3
		K					
120	115¾	Kan C Pow pf B (6)	.10	118	118	118	— 1½
21¼	15¾	Kayser (J) (.90g)	3	19⅝	19½	19½	
21¼	3¼	Kel-Hay Wh B	1	18	18	18	
18¼	10⅜	Kelvinator (.70b)	29	11¼	10¾	10⅞	+ ⅛
24	17¾	Kennecott (.45g)	118	24	22¾	24	+ ¾
26½	19¾	Kresge (S S) (1)	12	26½	26¼	26¼	+ 2
69½	56	Kress (S H) (1a)	12	64¾	64	64¼	
32½	22¼	Kroger Groc (1.60)	12	31	30¾	30¾	+ ¾
27	12	Laclede Gas	20	23	23	23	— 3
		L					
28½	22⅛	Lambert (3)	7	25⅛	25	25⅛	— ⅛
12⅞	8½	Lee Rub & T (½g)	2	10	10	10	— ⅛
13¼	5½	Lehigh V C pf	2	11	11	11	+ ⅛
11½	5	Leh Val RR	20	9¼	8½	9	+ ⅛
95	67⅛	Lehman Corp (2.65b)	2	91½	91½	91½	+ ⅝
38¼	21½	Libbey-O F Gl (1.20)	12	36	35½	36	+ ¾
8⅝	6⅛	Libby McN & L	3	7⅞	7¼	7¼	+ ¼
24¼	21	Life Savers (1.60)	1	23	23	23	
34	19⅛	Link Belt (.80)	2	33	33	33	+ ⅛
34⅞	24½	Liquid Carb (1¼b)	6	30¼	30	30	+ ⅛
48½	31¼	Loew's (2)	16	41½	40⅝	41½	+ ⅝
1¾	1	Loft	2	1½	1½	1½	
2½	1¼	Long-Bell A	1	1¾	1⅞	1⅞	
130	121½	Loose-W 1 pf (7)	.30	121½	121½	121½	— 3½
25	18⅛	Lorillard (P) (2.20b)	.24	25	24½	25	+ ⅛
1⅞	⅜	Louisana Oil	5	¾	¾	¾	
22⅝	10⅜	Louisv G&E A (1½)	15	19½	18⅞	19½	+ ⅛
24¾	12⅞	Ludlum Stl	8	24	23⅜	23⅜	— ⅛
		M					
28⅛	18⅝	Mack Trucks (1)	66	23⅞	21⅛	23	+ 1½
50	31½	Macy (R H) (2)	6	47	46⅜	46⅜	+ ¼
10	4	Manati Sug pf	20	5⅛	5⅛	5⅛	
51	29	Manh Ry std	30	51	50	50	— 1⅜
27⅜	13⅛	Manh Ry mod gtd	2	26⅛	25⅞	26	
15	10	Manh Shirt (.60)	2	14⅜	14⅛	14⅛	— ⅛
5 31-32	4½	Marancha Corp	2/5	31-32	5 31-32	5 31-32	
8½	5¼	Marine Midl (.40)	18	8⅛	8	8	
10¾	3¾	Mark St Ry pr pf	.20	8½	8	8¼	+ ¼
11¼	6¾	Marsh Field	8	10	9¾	10	
32	53¾	Math Alkali (1½)	5	30	29½	30	+ ¾
57¾	35⅜	May Dept Strs (1.60)	26	51	49¾	51	+ 1½
14¾	5½	Maytag	4	13¼	13	13⅛	+ ⅛
35½	28	McCall (2)	4	31½	31	31	— 1
13	7¼	McCrory Strs	15	12½	11¾	12⅛	
12½	6½	McCrory Strs B	2	12	12	12	
45⅝	34⅝	McIntyre Porc (2)	11	37⅞	36⅜	37⅜	+ ¾
8⅞	5⅞	McKess & Rob	10	7½	7⅛	7⅛	+ ⅛
45	32	McKess & Rob pf	1	39	39	39	+ 1
15⅜	8	McLellan Strs	13	13½	13	13¼	
60½	41	Melville Shoe (2½)	1	59½	59⅛	59⅛	
5⅝	3	Mengel	43	5	4½	4⅝	+ ⅛
38¼	20¾	Mengel pf	.60	36⅝	35⅝	36⅛	+ ½
35⅜	24¼	Mesta Mach (1⅛g)	17	34¼	33¾	33⅞	+ 1¾
5½	2½	Miami Cop	11	5⅞	5¼	5⅜	
13⅞	9½	Mid-Cont Pet (.15g)	11	11⅛	10¾	11	+ ⅛
19⅛	8¼	Midland Stl	8	18¼	17⅞	18⅛	+ 1⅜
5¾	3⅝	Minn-Mol Imp	29	5⅜	5	5⅛	+ ⅛
3	1¼	Minn St P&S S M LL	.20	2½	2¼	2½	
16⅛	10⅜	Mission Corp	1	12⅛	12⅛	12⅛	— ⅛
6⅛	2½	Mo-Kan-T	2	4⅞	4½	4⅞	+ ⅛
14⅞	5⅞	Mo-Kan-T pf	10	10½	10⅛	10⅛	+ ⅛
18½	10⅜	Mohawk Cpt (⅛g)	16	16⅜	16⅛	16⅜	+ ⅛
77½	55	Monsanto Ch (1¼b)	16	74⅞	73¾	73¾	
36⅜	21¾	Montgom Ward	66	35	33⅞	34½	+ ⅜
66	57	Morrell & Co (3.60) EX	1	57	57	57	— 1¼
1⅛	¾	Mother Lode	1	⅞	⅞	⅞	
39	17¼	Motor Prod (1g)	9	39	37½	39	+ 1¼
11¾	7¼	Motor Wheel (.27½g)	9	9⅝	9½	9⅝	+ ⅛
11⅝	9⅛	Mullins Mfg A	3	11	10¾	11	+ ¼
11⅜	9½	Mullins Mfg B	1	11	10⅝	11	+ ⅛
14⅞	4⅝	Murray Corp	154	14⅝	13⅞	14⅜	+ ⅝
39⅝	30	Myers & Bro (1.60)	1	39⅛	39⅛	39⅛	+ ⅞
		N					
19⅛	11	Nash Mot (1)	31	15⅛	14¾	15⅛	+ ⅜
8⅞	4½	Nat Acme	3	8⅝	8⅛	8⅝	+ ¾
10¼	6⅜	Nat Aviation	1	9⅞	9½	9½	+ ⅛
33½	22¼	Nat Biscuit (1.60)	9	28⅞	28⅝	28⅝	+ ⅛
18½	13½	Nat Cash R (½)	8	17⅞	16⅞	17½	+ ⅜
17½	12⅞	Nat Dairy Pr (1.20)	24	16	15⅝	16	+ ⅛
110	107½	Nat Dairy pf A (7)	.10	110	110	110	+ 1⅛
4⅝	1⅞	Nat Dept Strs	7	2⅝	2½	2⅝	+ ⅛
34¾	17	Nat Dept Strs 1 pf	4.30	26⅝	24¾	26	+ 1
29¼	23⅝	Nat Distill (2)	51	28⅜	27⅞	28	— ⅛
32½	21	Nat Enam & Stpg (2)	2	26⅛	26	26	
185	145	Nat Lead (5)	1	185	185	185	— 1
14⅞	4⅝	Nat Pow & Lt (.80)	157	11¼	10⅞	10⅞	+ ½
68⅞	46⅝	Natl Stl (1¾b)	13	68⅛	67	68⅛	+ 1¾
20⅞	9	Nat Supply	11	19⅞	19	19¾	+ ½
77⅞	36	Nat Sup pf	3.80	75¼	73⅝	75	+ ⅝
11⅜	8¼	Nat Tea (.80)	3	10	9⅞	10	+ ⅛
12⅞	7½	Natomas (.80)	5	11¼	11	11	— ¼
61	43½	Newberry (J J) (1.60)	1	60½	60½	60½	
8	4⅝	Newport Indust	3	6½	6¼	6½	
25¾	12¼	N Y Central	105	24⅝	23¼	23⅞	+ ⅝
13	6	N Y Chi & St L	2	10½	10¼	10½	+ ¼
25	9⅛	N Y Chi & St L pf	5	21½	21	21	
9⅝	4	N Y Dock pf	20	7⅞	7⅞	7⅞	— ¼
8½	2⅝	N Y N H & H	17	7½	6⅞	7	
16¾	6	N Y N H pf	10	13½	12¾	13¼	+ ⅛
1⅛	⅞	N Y Rys pf	12	1¼	1⅛	1⅛	
16⅜	6⅛	N Y Shipbldg	50	14	13¼	13½	+ ¾
87	70	N Y Shipbldg pf (7)	.10	75	75	75	
106	79	N Y Steam $7 pf (7)	.10	99	99	99	
43	30⅝	Noranda Mines (1g)	4	39¼	39	39¼	— ⅛
190	158	Norfolk & W (10b)	1	190	190	190	+ 1⅝
108	99	Norf & W pf (4)	.20	105	105	105	
4½	2	No Am Aviat	15	4	3⅞	4	
24½	9	North Am (1)	286	20½	19⅛	20½	+ 1
53⅜	35½	North Am pf (3)	1	49⅞	49⅞	49⅞	+ 1¼
21½	13⅛	Northern Pac	20	17½	17	17¼	+ ¼
		O					
14⅛	9¼	Ohio Oil (.15g)	19	11⅞	11¼	11⅜	+ ⅛
21¼	13⅛	Oliver Farm new	17	21⅞	20⅞	21¼	+ ¼
8⅛	3½	Omnibus	28	7½	7⅛	7¼	+ ⅛
8⅝	4⅝	Oppenheim Coll	1	7	7	7	— ¼
22	11½	Otis Elev (.60)	8	19	19	19	
17⅛	4⅛	Otis Stl	318	17⅛	15⅞	16⅛	+ 1⅝
83⅛	22⅝	Otis Stl pr pf	4	82½	81	82½	+ 2¼
104	80	Owens-Ill Gl (4)	5	98	98	98	+ ½
		P					
17⅛	14	Pac Am Fish	16	18¾	16½	18½	
28⅛	13⅛	Pac G & El (1½)	42	27⅛	26⅜	27	
44½	19	Pac Ltg (2.40)	17	40¼	39¼	40¼	+ ⅛
11⅝	6⅝	Pac West Oil	16	10⅝	10½	10⅝	+ ½
5⅞	3½	Packard Mot	58	4¾	4⅝	4⅝	— ⅛
12	10⅝	Pan-Am Pet	1	11¼	11¼	11¼	
1⅜	½	Panhand P & R	2	1	1	1	
5⅛	2¼	Param Publix ctf	83	4⅝	4⅜	4⅜	— ⅛
17⅞	11	Park & Til	2	15	15	15	— ¼
6	2¼	Park Utah	41	4⅝	4¼	4¼	— ⅛
1⅛	⅞	Pathe Exch	7	1	1	1	
17¼	8	Pathe Exch A	1	11	11	11	+ ½
13	8¼	Patino Min	4	14	13⅛	14	+ ⅜
81	64½	Penick & Ford (3)	1	72	72	72	+ 1¾
81	57¼	Penney (J C) (2)	8	81	80¼	80⅞	+ ¼
6⅛	2¼	Penn C & C	3	5¾	5⅛	5¼	
5⅛	3	Penn-Dix Cem	3	3⅜	3⅜	3⅜	
29¼	17¼	Penn R R (½g)	35	27⅞	27¼	27⅝	+ ½
39⅞	30	Peoples Drug (1⅜b)	6	35½	35¼	35½	+ ⅛
43¼	17¾	Peoples G L & C	5	38½	38	38½	+ ½
18⅝	9¼	Pere Marq	2	16	15½	16	— ½
24½	13	Pere Marq pf	2	22	22	22	— ⅛
32	16½	Pere M pr pf	1	28¼	28¼	28¼	
19⅞	14	Pet Milk (1)	1	14	14	14	— 1¼
11⅝	7⅝	Petro Corp	1	9⅞	9⅝	9⅝	— ⅛
22¼	12¾	Phelps Dodge (⅛g)	31	22	21⅝	21⅞	
45	23	Phila Co 6% pf (3)	3	40	39	40	+ ⅝
6	2½	Phila Rap Tr pf	30	4½	4⅜	4⅜	— ¼
4⅞	1⅛	Phila R C & I	14	2⅝	2½	2½	
53½	35¼	Philip Morris (1)	24	50	49¼	49¾	+ 1
28⅝	22⅞	Phillips Pet (1)	239	28⅞	26⅝	28⅞	+ 1⅝
8⅛	3	Phoenix Hos	5	7⅝	7⅜	7½	+ ½
35⅛	31	Pierce Oil	27	⅛	⅛	⅛	
78⅞	65⅝	Pills Flour (1.60)	1	34	33⅞	33¾	
12⅝	7	Pirelli (3.84)	1	65⅝	65⅝	65⅝	
180	112	Pitt Coal	1	10½	10½	10½	— 6⅝
9	5½	Pitt Ft W pf (7)	.10	180	180	180	— 1
3⅛	1⅛	Pitt Scr & B	5	6⅝	6½	6½	— ⅛
56⅜	24½	Pitt United	2	3	3	3	
11⅛	6¼	Pitt United pf	.70	55	54½	55	
11⅛	6⅛	Plymouth Oil	3	10¼	10½	10½	+ ½
4⅝	1⅛	Poor & Co B	1	8⅜	8⅜	8⅜	+ ⅛
16⅞	4⅜	Porto R-Am T A	2	3⅜	3⅜	3⅜	
4⅛	2⅝	Postal T & C pf	18	8⅝	8½	8½	— ⅛
17	6½	Pressed Stl Car	5	2⅛	2	2⅛	
53⅜	42⅝	Press Stl Car pf	2	13	13	13	
45	20⅜	Procter & Gam (1⅜b)	2	52	51⅜	51¾	+ ¼
100	62⅝	Pub Svc N J (2.40)	34	41¾	40⅛	40¾	+ ¼
52⅞	34	Pub S N J $5 pf (5)	2	99½	99½	99½	+ ⅛
10⅛	5½	Pullman (3)	21	42⅞	41½	42¼	+ ⅛
76⅛	24⅝	Pure Oil	22	9	8⅝	8⅝	+ ⅛
93	40⅝	Pure Oil 6% pf	3	75	75	75	
17⅞	8⅝	Pure Oil pf	.80	93	92½	93	+ 1⅛
		Purity Bak (1)	6	14	13⅞	13⅞	— ⅛
		R					
7¾	4	Radio	129	7⅛	6¾	6⅞	— ⅛
65⅜	35¼	Radio pf B	8	62½	62	62½	+ ½
62½	50	Radio pf (3½)	2	55½	55⅜	55⅜	— ¼
3	1¼	Radio-Keith-O	31	2⅝	2½	2½	
21	16½	Raybest-Man (1)	1	20¼	20¼	20¼	+ ⅛
43½	29⅞	Reading Co (2)	1	38	38	38	— ½
63½	20	Real Silk pf	.40	57½	57½	57½	
2½	1	Reis & Co	1	1½	1½	1½	
11½	7	Rem Rand	87	11½	10⅞	11½	+ ½
99	71¾	Rem R 1 pf	16	99	96½	99	+ 3¼
23½	21¾	Rem R pr pf	26	22½	21⅞	22½	+ ½
100	70	Rem R 2 pf	1.50	100	96	100	+ 5
72	69	Rem R $6 pf	19	72	70¼	72	+ 1⅝
4⅛	2¼	Reo Mot	31	3	2⅝	3	
19⅝	9	Repub Stl	74	19½	18⅞	19¼	+ ¾
74¼	28	Rep Stl cv pf	24	73¼	72	72¾	+ 1⅜
73⅜	28	Rep Stl cv pf ctf	4	73	73	73	+ 1
92⅝	75	Rev C & B pf	.20	92⅝	92	92⅝	+ ⅝
24½	17½	Reynolds Met (1)	8	21⅞	20⅞	21⅞	+ 1
108⅞	101	Reynolds M pf (5½)	4	108¼	108	108¼	+ ⅝
23⅞	12¼	Reynolds Sp (½b)	3	22⅝	22	22	— ⅛
55	43⅛	Rey Tob B (3)	24	55	54⅛	55	+ ½
		S					
46	36⅛	Safeway Strs (3)	14	40⅝	40¼	40½	— ¼
113¼	104¾	Safe St 6% pf (6)	.30	109	108¼	108¼	— ¾
22½	10¼	St Jos Lead (.30g)	37	22⅛	21½	21½	— ¼
2	1	St L-San F	8	1½	1¼	1¼	
11¾	6	Savage Arms	1	10⅜	10⅜	10⅜	— ⅛
35	22	Schenley Distill	23	34½	34¼	34¼	— ¼
4	1¾	Schulte Ret	1	3	3	3	
35⅞	20¾	Seaboard Oil (.90b)	7	33	32½	32¾	+ 1
59⅞	31	Sears Roeb (⅜g)	45	57⅞	56	57½	+ 1½
2⅞	1⅛	Second Nat Inv	1	2¾	2⅝	2⅝	
65	40	Second Nat pf (2¼k)	.50	63	62	63	
11⅞	7⅝	Servel	66	11¼	11	11⅛	+ 1⅛
18⅝	9	Sharon Stl H	12	17⅞	17⅛	17½	+ ¼
5¼	3¼	Sharp & Dohme	2	4⅝	4¾	4¾	
9⅛	4½	Shattuck (F G) (¼)	3	8½	8½	8½	
11⅛	5⅛	Shell Union	6	10¼	10	10¼	+ ⅜
98⅛	63⅛	Shell Un pf	1	96⅞	96⅞	96⅞	
19⅜	8⅜	Silver King Coalit (.40)	1	13⅞	13	13⅛	
16⅛	6	Simmons	35	15¾	15⅛	15⅜	+ ⅜
18⅝	5	Simms Pet (½g)	1	6⅛	6	6	
11½	6½	Skelly Oil	4	11⅜	11⅛	11⅜	+ ⅛
53	24	Sloss-S Stl pf	10	51	51	51	+ 1
20	15⅝	Snider Pack	2	17⅛	17⅛	17⅛	
15⅝	11	Socony-Vacuum (.30g)	64	12	11⅞	11⅞	— ⅛
28⅝	18	So P R Sug (2)	2	21⅛	20¼	21¼	+ ¾
21¾	10⅝	Sou Cal Ed (1½)	30	20¼	19⅞	20⅛	
21¼	12¼	Sou Pac	23	19½	19	19⅛	+ ⅛
16⅛	5½	Sou Ry	19	9¼	8⅞	9⅛	+ ⅛
20⅝	7	Sou Ry pf	10	13¼	12⅛	12⅞	+ ⅜
33⅞	15	Sou Ry M&O (4)	23	23	23	23	— 2
9⅝	5	Spalding	9	9⅜	7⅞	8¾	
68½	42	Spald 1 pf	10	63½	63½	63½	
93½	59½	Spang Ch pf (3½k)	1.80	93½	92	93½	+ 1
74	65	Sparks With	15	4⅞	4	4	
		Spear pf	.20	72	72	72	
13⅛	7¼	Sperry Corp (⅛g)	97	13½	12¼	12⅞	+ ⅝
14⅛	8½	Spicer Mfg	1	10⅝	10⅜	10⅜	+ ⅛
79⅛	43⅝	Spiegel May Stern	2	67½	67¼	67¼	+ ½
19⅛	13⅝	Std Brands (.80)	141	14⅜	14	14¼	+ ⅛
130	122⅝	Std Bran pf (7)	.10	127	127	127	+ 2
5	2⅛	Std Com Tob	10	4⅝	4¼	4⅜	+ ⅛
9¼	1⅛	Std G & El	91	6⅛	5⅝	6	+ ¼
11⅝	1¾	Std G & E pf	74	8¼	7	7⅞	+ 1
25⅝	5	Std G&E $6 p pf	15	16	15½	16	+ 1
27⅛	6	Std G&E $7 p pf	41	18¼	15½	17¾	+ 1½
38⅞	27⅝	Std Oil Cal (1)	19	34⅝	34	34	— ⅝
28	23	Std Oil Ind (1)	24	27	26½	26⅞	+ ⅛
50	35⅝	Std Oil N J (1a)	34	46½	45⅞	46¼	
20	12½	Starrett (L S) (⅜g)	4	17⅞	17¼	17¾	
67⅞	38⅝	Sterl Prod (3.80)	3	65	64½	64¾	+ ¼
13¼	6⅝	Stewart-Warn	9	12⅝	12	12¼	+ ⅛
10⅝	2½	Stone & Web	91	7½	6⅞	7⅛	+ ⅜
4⅛	2¼	Studebaker	23	4	3⅞	4	
121	115½	Sun Oil pf (6)	.10	117½	117½	117½	— ½
22½	11	Superheater (½)	9	24	22½	24	+ 2
3	1⅛	Superior Oil	4	2⅜	2⅛	2⅜	+ ⅛
12	5	Superior Stl	14	12	11⅝	11⅝	+ 1
5⅜	3¼	Sweets Co	1	5⅜	5⅜	5⅜	— ⅛
19⅞	14⅞	Swift & Co (⅜b)	6	15⅞	15⅜	15⅝	+ ⅛
2⅝	1¼	Symington A	4	2½	2⅜	2½	+ ⅛
		T					
9⅝	6⅝	Telautograph (.60g)	1	7½	7½	7½	+ ½
5½	4	Tenn Corp	20	5½	5¼	5½	+ ¼
23⅞	16¼	Texas Corp (1)	45	21⅛	20¾	21⅛	+ ¾
36⅝	28⅝	Tex Gulf Sul (2)	20	35	34⅝	34⅞	— ¼
8⅝	3¼	Tex Pac C & O	217	8⅛	6⅞	7	
12½	8½	Tex Pac L Tr	5	10½	10⅜	10½	+ ¼
26⅛	13⅛	Thatcher (¾g)	6	25	23⅛	25	+ 1
58⅝	50	Thatch cv pf (3.60)	1	57¼	57¼	57¼	+ ¼
11⅜	5¼	The Fair	1	10	10	10	
5⅞	2½	Thermoid	1	5⅝	5½	5⅝	+ ¼
18⅝	13⅝	Thompson Prod	9	17⅞	17⅞	17⅞	+ ¼
3½	1⅜	Thompson-Star	5	2⅝	2½	2⅝	
12	7⅝	Tide-Wat As	45	10⅛	9⅞	9⅞	— ⅛
103¼	87¼	Tide-Wat As pf (6)	5	101⅜	100	100	— 2
42	28¾	Tide-Wat Oil (.65g)	10	42	42	42	+ 1
9⅞	4⅝	Timk-Det Ax	31	9⅛	8⅝	9⅛	+ ⅛
51⅞	28⅝	Timk Roll B (1⅜b)	5	50	49½	49½	+ ¼
8	5⅞	Transamerica (.30)	47	7⅝	7⅛	7⅜	+ ⅛
11⅞	7⅛	Trans & West Air	3	10⅝	10⅛	10⅝	+ ½
6⅛	5⅛	Transue & Wil	6	10⅝	10	10⅛	+ ⅛
4⅛	1⅜	Tri-Cont Corp	37	5⅜	5⅛	5⅛	+ ⅛
93⅞	69	Tri-Cont pf (6)	1	93⅛	93⅛	93⅛	+ ⅛
6⅞	4⅛	Truax-Traer	1	4⅝	4⅝	4⅝	
17⅞	9⅜	Truscon Steel	25	7⅝	7	7⅝	+ ⅜
		U					
69½	53¾	Underwood-Ell (2)	1	68	68	68	+ 1½
50½	29	Un Bag & P (2g)	12	33⅛	32¾	32¾	— ⅛
65⅞	44	Un Carbide (1.60)	13	65¼	63⅜	64⅞	+ ⅛
20½	14¾	Un Oil Calif (1)	5	18⅞	18¾	18¾	
111½	82½	Un Pac (6)	9	100	99¼	99½	+ 1
90¼	79½	Un Pac pf (4)	1	88½	88½	88½	
78⅛	50⅞	Un Tank Car (1.20)	5	23	23	23	+ ⅛
8⅛	4½	Unit Air Lines vtc	86	8	7⅝	8	+ ⅛
19⅝	9⅝	Unit Airc Corp	96	19	18¼	18⅝	+ ⅛
26⅛	20¼	Unit Bis (1.60)	1	22	22	22	
63½	46	Unit Carbon (2.40)	6	61¾	61	61¾	+ ⅝
6⅝	3⅞	Unit Corp	473	5	4¼	4⅞	+ ⅛
44⅛	20¾	Unit Corp pf (3)	39	38¾	37⅝	38⅛	+ 2
13⅞	8¾	Unit Drug	46	10⅛	9½	10⅛	+ ⅛
13¼	4½	Unit Dyewood	17	12⅛	11⅞	12⅛	+ ⅛
90½	65	Unit Dye pf (7)	1	83	83	83	
7⅛	3¼	Unit El Coal	2	4½	4¼	4¼	
92⅝	65	Unit Fruit (3)	16	68¼	67	68	+ 1
18¼	9¼	Unit Gas Im (1)	158	15¼	14¾	15⅛	
12½	4½	U S & For Sec	21	12	11¾	12	
2⅝	⅝	U S Distrib	1	1¼	1¼	1¼	
10	5	U S Distrib pf	10	7	7	7	
25½	11	U S Freight (1)	2	22¾	22¾	22¾	
65	46½	U S Gypsum (1¼b)	1	64½	64½	64½	
46⅞	35½	U S Indus Alco (2)	4	42½	42½	42½	
14⅛	7½	U S Lea A	4	12¾	12¾	12¾	
22	14¾	U S Pipe (½)	8	20⅛	19½	20⅛	+ ⅜
7	3	U S Real & Im	3	5¼	5¼	5¼	
17¼	9¼	U S Rubber	31	14⅝	14⅛	14⅝	+ ½
42¾	24½	U S Rubber 1st pf	10	38¼	36⅞	37⅞	+ 1
124⅛	95	U S Smelt R (6g)	19	103	101¼	101¼	+ ⅛
46¼	27½	U S Steel	148	46¼	44¾	45¼	+ 1½
113⅛	103	U S Steel pf (2)	11	111	110	110½	+ ⅛
7⅛	3½	Unit Strs A	8	6⅝	6	6	
66⅞	51	Univ Leaf Tob (4b)	1	61	61	61	
2⅛	1	Univ Pipe & R	60	1⅝	1⅜	1⅝	
19⅛	10	Univ P & R pf	60	11⅛	11	11	
4¼	1	Util P & Lt A	69	3¼	2⅝	3¼	+ ½
		V					
1⅛	½	Vadsco	8	⅞	¾	⅞	+ ⅛
25	11¼	Van Raalte (½g)	3	24	24	24	
21¾	11⅛	Vanadium	28	18⅞	18	18⅛	+ ⅛
38⅛	34	Vick Chem (2.30b)	4	37⅛	36⅞	37	+ ½
27¼	17½	Va C Chem 6% pf	2	22½	22	22	— ½
		W					
7½	4⅛	Waldorf Sys	4	7	7	7	— ½
32¾	26¼	Walgreen (1.30)	7	31	30	31	+ ½
3⅝	1¼	Walworth	28	2⅝	2⅝	2⅝	+ ⅛
5½	2½	Warner Pict	1.20	5½	5	5	
40⅞	14½	Warner Pict pf	17	37	36	37	+ 1
6⅛	2½	Warren Bros	1	3⅝	3½	3½	— ½
17	7½	Warren Bros cv pf	1	10½	10¼	10¼	+ 1
28	20⅞	Warren Fdy & P (1½g)	12	24	24	24	
45	30½	Wess O & S (1½b)	24	44¾	43½	44¼	+ 1¼
77	34	W Penn El A (7)	1.50	69⅛	67	67	— 3
87	39⅞	W Penn El 7% pf (7)	.20	80	80	80	— 2
120	76½	W Penn El 6% pf (6)	.40	68	68	68½	
114	36	W Penn P 7% pf (7)	.10	120	119½	119½	+ 2½
	104¼	W Penn P 6% pf (6)	.10	112½	112½	112½	— 1
9⅞	5¼	West Mary	57	9⅛	8⅞	9	
48⅝	20⅝	West Un Tel	47	47	45⅝	46⅜	— 1
28⅛	18	Westingh Air (½)	34	25⅜	25	25	
67⅝	32⅝	West El & M (¼g)	92	67⅝	65⅜	67	+ 1⅝
119	90	West E & M pf (3½)	.20	115	114¾	114¾	— 3⅛
19⅛	9	Weston El In	1	18	18	18	
26¼	14¼	Wheeling Stl	18	25¾	25⅛	25⅛	
90	80	Wheel Stl pf (1k)	.40	90	90	90	+ ½
18⅛	6⅝	White Mot	48	11⅞	11⅛	11½	+ 1
24⅛	13⅛	White Rk M Sp (1.20g)	2	15⅜	15¼	15¼	
2¾	1	White Sew Mach	1	2	2	2	
17⅛	5	White Sew M pf	2	12½	12½	12½	
7⅛	3⅝	Wilson & Co (½g)	51	5⅞	5½	5⅝	— ⅛
75	38	Wilson $6 pf (6)	10	68½	67⅝	67⅝	— ⅛
65¼	51	Woolworth (2.40)	23	61⅛	60⅞	61⅛	+ ⅛
21⅛	11¾	Worth P & M	1	18⅝	18⅝	18⅝	+ ⅛
46⅞	25⅛	Wor P & M pf A	.20	42½	42½	42½	+ 1
55⅜	35½	Wright Aero	.70	50	48	48	— 1
		Y					
25¼	17¾	Yale & Towne (.60)	2	25	24⅝	24⅝	— ⅝
7⅝	2⅛	Yell Trk & C	299	5⅛	4½	5⅛	+ ⅝
75	31½	Yell Trk 7% pf	2.10	73	70	73	+ 1
35⅛	18	Youngst S & W (1⅜b)	73	32½	32	32½	+ 6
28⅛	13	Youngst Sh & T	22	28½	27⅞	27⅞	+ ¼
		Z					
5⅛	1⅛	Zenith Radio	14	5	4⅞	5	+ ½
4⅝	2⅛	Zonite Prod	1	3⅞	3⅝	3⅝	— ⅛

XD—Ex dividend. EX—First sale since ex dividend date or dates. XR—Ex rights. (a) Plus extras. (b) Including extras. (e) Paid last year. (f) Payable in stock. (g) Declared or paid so far this year. (h) Cash or stock. (k) Accumulated dividend paid this year.

Dow-Jones Averages

By the United Press.

New York, Aug. 26.—Dow-Jones averages:

Stocks—	Open	High	Low	Close	Net ch.
30 industrials	127.80	129.53	127.61	128.99	+1.06
20 rails	35.49	35.96	35.28	35.73	+0.42
20 utilities	24.75	25.69	24.61	25.46	+0.39

Transactions in stocks used in the averages: Industrials, 153,900; rails, 40,700; utilities, 265,200.

Commodities Range

By the United Press.

	Yesterday.	Prev. Day.	Week Ago.	Month Ago.	Year Ago.
Wheat, Chicago (September)	88½	88⅞	88½	84	1.02¾
Cotton, New York (October)	10.48	10.43	11.30	11.70	13.22
Corn, yellow, Chicago (Sept.)	74¼	74⅝	76¼	84¼	77⅜
Oats, white, Chicago (Sept.)	25⅝	26¼	26⅜	32⅜	51
Cattle, choice steers, Balto.	9.50	9.25	8.00	8.30	6.10
Hogs, choice, Baltimore	11.55	11.75	12.70	11.30	6.70
Lambs, choice, Baltimore	9.60	9.75	9.30	8.50	7.05
Eggs, special New York	30	30	29½	32	24⅝
Butter, N. Y. Creamery	25½	25½	25¾	24½	25
Flour, New York, sp. patent	7.80	7.95	7.80	7.30	7.50
Coffee, Santos 4s, New York	8⅛	8.00	8.00	8.00	11½
Raw sugar, New York	3.48	3.45	3.18	3.20	3.24
Steel, Pittsburgh bar	1.80	1.80	1.80	1.80	1.80
Rubber, New York, (Sept.)	11.98	12.05	11.88	11.90	13.50
Pig iron, foundry	19.50	19.50	19.50	19.50	19.80
Tin	49.50	49.75	48.75	52.45	52.00
Copper, electrolytic	8.50	8.50	8.00	8.00	9
Bar gold, London ($)	34.82	34.81	34.90	34.84	35.00
Bar silver, New York	65⅝	65⅝	65⅝	67⅜	49⅝
Zinc, East St. Louis	4.60	4.60	4.50	4.30	4.20
Lead, New York pig	4.35	4.35	4.20	4.15	3.75

Local Produce

(Prices paid shippers f. o. b. Washington.)
(By the United States Bureau of Agricultural Economics.)

Eggs.

Market steady to firm. Prices 1c higher on nearby ungraded eggs. Current receipts, 24@26; hennery white, average, 26@30; fancy, large, 31@32. Government graded and dated white eggs (including grading and marketing costs): U. S. extras, large, 39; U. S. extras, mediums, 33; U. S. standards, large, 32½.

Live Poultry.

Market very firm on spring chickens. Receipts small and inadequate to trade requirements. Fowl: Colored, heavy, 16@18; mediums, 14@15; Leghorns, 14; roosters, 10. Spring chickens: Leghorns, 19@20; Plymouth Rocks, all sizes, 22@24½; mixed colors, 20.

Fruits.

APPLES—Bushels: Virginia, Transparents, U. S. No. 1, 2-inch minimum, 50; 2¼-inch minimum, 50@65; 2½-inch minimum, 85@1.00; Wolf Rivers, U. S. No. 1, 2¼-inch minimum, 40@50; 2½-inch minimum, 60; 3-inch minimum, 75@1.00; Wealthys, U. S. No. 1, 2¼-inch minimum, 60@65; 2½-inch minimum, 75@85; Maidenblush, U. S. No. 1, 2¼-inch minimum, 65; 2½-inch minimum, 75@85; 2¾-inch minimum, 90@1.00; Northwestern Greenings, U. S. No. 1, 2¼-inch minimum, 40@50; 2½-inch minimum, 65@75; 2¾-inch minimum, 85@90; Duchess, U. S. No. 1, 2¼-inch minimum, 40@50; 2½-inch minimum, 65@75; Rambos U. S. No. 1, 2¼-inch minimum, 50; 2½-inch minimum, @75; 2¾-3 inches, 75@90; Starrs, U. S. No. 1, 2¼-inch minimum, 50; 2½-inch minimum, 65; 2¾-inch minimum, 75@85; Porter, U. S. No. 1, 2¼-inch minimum, 50; 2½-inch minimum, 65; 2¾-inch minimum, 75@85; 3-inch minimum, 90@1.00; small and unclassified fruit, little or no demand, price ranges 25@30 for all varieties and sizes. Boxes: California, fancy, Gravensteins, 2.00@2.25.

PLUMS—Virginia, 15-lb. baskets, various varieties, 25@30.

LIMES—Florida, Persians, ¼ boxes, 2.00@2.25; ventilated crates, 5.00@5.50; small sizes, 2.50@4.00.

PINEAPPLES—Cuba, crates, sugar loaf, 3.00@3.50.

GRAPES — California, lugs, Thompson Seedless, 1.15@1.35; Malagas, red, 1.50; white, 1.50.

DAMSONS—Virginia, 15-lb. baskets, 65.

AVOCADOS—Florida, flats, 1.00@1.25; ventilated crates, 3.00@3.50.

ORANGES—California, boxes, Valencias, 3.50@4.25, some lower, according to grade and size.

LEMONS—California, boxes, 6.00@6.75, according to grade and size.

PEARS — California, boxes, Bartletts, 2.75@3.00: New York, bushel baskets, Clapp Favorites, 1.75@2.00.

HUCKLEBERRIES—32-quart crates, 3.00@3.50.

FIGS—California, flats, 75.

WATERMELONS — Virginia and Maryland, boat receipts, bulk, per 100 melons, various varieties, 30.00@35.00; primes, 12.00@15.00.

PEACHES—Virginia, bushel baskets, Elbertas, U. S. No. 1, 2½-2¾ inches, 1.50@1.75; 2-inch minimum, best, 1.25; poor condition, 75@1.00; bushel baskets, Hales, U. S. No. 1, 2½-2¾ inches, 1.75; poorer lower; bushel baskets, Belles, U. S. No. 1, 2¼-inch minimum, 1.50; South Carolina, from cold storage, poor condition, bushel baskets, Elbertas, U. S. No. 1, 50@1.00, mostly 50.

HONEYDEWS—California, jumbo crates, all sizes, 1.25@1.50; few best, 1.75.

PERSIAN MELONS — California, jumbo crates, 4s and 5s, 1.75@2.00; standard crates, 5s and 6s, 1.50@1.75; ponys, 6s to 8s, 1.25@1.50.

Vegetables.

PEAS — Idaho, bushel hampers, Telephones, 1.75@2.00.

POTATOES — Virginia: Supplies light; demand light; market steady. Pennsylvania, 100-lb. sacks, Cobblers, U. S. No. 1, 75@85.

SWEET POTATOES — North Carolina, bushel baskets, Jersey type, 1.00@1.10; Puerto Ricans, fair quality, 90@1.00.

LIMA BEANS—Bushel hampers: Pennsylvania, 1.85@2.00; New Jersey, fair condition, 1.25@1.50.

GREEN BEANS — Pennsylvania, bushel hampers, green, flat type, best, 1.00; poorer lower.

OKRA—North Carolina, ½-bushel hampers, small size, 75; large size, 50.

EGGPLANT—New Jersey, bushel baskets, 50@75.

CUCUMBERS — Pennsylvania, bushel hampers, 50@75.

CARROTS—California, Western lettuce crates, 3.00@3.25; Pennsylvania, bushel baskets, topped, 75; bunched, 25.

SPINACH—Pennsylvania, bushel baskets, Savoy type, 1.25; New Zealand type, 60.

BROCCOLI—Pennsylvania, crates, 1.25@1.00; New York, bushel hampers, packed locally, 40.

CABBAGE—Virginia, crates, round type, 1.00: New York, bushel hampers, packed locally, 40.

CELERY—New York, 2-3 crates, washed, 4-4½ dozen, 2.25@2.75.

LETTUCE—Western crates, Iceberg type, 5 condition. Western crates, Iceberg type, 5 dozen, 3.50@3.75, few 4.00; fair condition, 3.00@3.25; poorer lower. Eastern stock: practically no supplies on the market.

ONIONS — Massachusetts, 50-lb. sacks, yellows, U. S. No. 1, 90@1.00; wasty, 75; Washington, 50-lb. sacks, Valencias, U. S. No. 1, 3 inches and larger, 1.15@1.25.

(Quotations from other sources.)

Butter.

One-pound prints (92 score), 27; tub, 26; 1-pound prints (90 score), 26; tub, 25; 1-pound prints (88 score), 25; tub, 24.

Meats.

Beef, 11@10; veal, 15@17; lamb, 18@20; pork loins, fresh, 27@29; frozen, 27@28; fresh hams, 27@28; smoked hams, 30@31; strip bacon, 34½@37; lard, 18@19; compound, 13½@14½.

Chicago Stocks.

(Furnished by W. B. Hibbs & Co.)

	Bid.	Asked.
Yellow Taxi	10½	11
Thompson	7	3
Wahl	1¾	2⅜
Butler Bros	6⅝	8¾
National Leather	1	1⅛
Swift	15¾	16
Swift International	31¼	32
Libby, McNeil & Libby	7⅛	7¼
Midwest Oil	⅛	¼
City Con com		¼
City Con pfd		
Edison	2⅞	3
Public Service $100 par	81⅞	82½
Public Service no par	35	36⅞
Quaker com	35	36⅞
Quaker pfd	131	133
Bendix	144	146⅛
Borg Warner	19⅛	19½
Illinois Brick	48	48⅛
Great Lakes Dock & Dredge	56½	58
Conso com	21¾	22½
Conso pfd	¼	½
Electric Household	2	3
McCord	16¼	16½
	21¾	22½

Baltimore Securities.

Special Dispatch to The Post.

Baltimore, Aug. 26.—Closing prices:

Stocks.

Arundel Corporation	20
Black & Decker	16
Cons. Gas El. & Pwr. 5% pfd.	115½
Fidelity & Guaranty Fire	39
Finance Company of Am	8
Mono. W. Pa. PS 7 pfd	22
Mt. Vernon Woodby M. pfd.	40½
U. S. Fidelity & Guaranty	11

Naval Stores Firm.

Savannah, Aug. 26 (AP).—TURPENTINE—Firm, 38¼; sales, 318; receipts, 431; shipments, 3,231; stock, 40,247.

ROSIN—Firm; sales, 850; receipts, 1,787; shipments, 7,587; stock, 129,720; quote: B, 3.60; D, 3.80; E, 3.90; F, G, H, I and K, 4.00; M, 4.05@4.10; N, 4.40@4.55; WG, 4.65; WW, 4.80@4.90; X, 4.90.

Scattered Gains Feature Curb

By the Associated Press.

New York, Aug. 26.—With mining shares leading, the Curb market recorded scattered improvement today.

Transfers approximated 366,000 shares, compared with 393,000 last Friday.

Net gainers of fractions to around a point included Newmont Mining, Bunker Hill & Sullivan, Lake Shore, Sunshine Mining, Wright-Hargreaves, Electric Bond & Share, Niagara Hudson Power and Parker Rustproof. Declines of about a point persisted in Swift Internacional, American Cyanamid "B" and Pittsburgh Plate Glass.

MONEY AVAILABLE

On D. C. Real Estate and Nearby Virginia and Maryland Property

Oriental has a new loan plan that will interest every home-owner. Unusual features that will solve your refinancing problem. See us today!

Telephone NAtional 2162

ORIENTAL BUILDING ASSOCIATION

6th and F Sts. N.W.

Oldest in Washington

Equitable Co-Operative Bldg. Ass'n

ASSETS $6,492,976.24

Organized 1879 — 55th YEAR COMPLETED

Subscriptions for the 109th Issue of Stock Being Received

Do You Desire a Loan

—on Real Estate or to Take Up First Mortgage?

THOSE desiring money to purchase a home, refinance present indebtedness or improve property should consult us. Applications will receive prompt and courteous attention.

Loans Repayable Monthly

Take 12 Years to Repay Your Loan

915 F St. N. W.

Byrns at Press Conference; Fast Thinking Saves Baby + Lincoln's 'Double' Here + Denver Firebug Trapped; Star Poloists in Action

The Post is the only morning newspaper in Washington with Associated Press Wirephoto service

Associated Press Photos.

BYRNS MEETS PRESS.—The Speaker of the House shown yesterday as reporters fired questions at him on questions pertaining to adjournment of the Congress. His views on the cotton and wheat loan amendments were particularly sought.

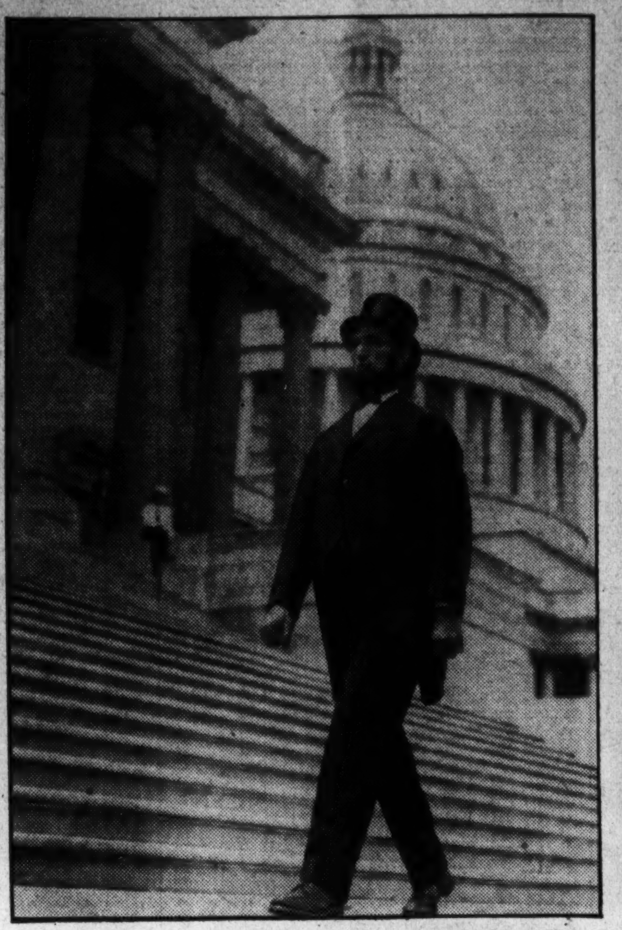

Associated Press Photo.

LINCOLN'S "DOUBLE" AT CAPITOL.—Raymond Carr, of Sewell, N. J., visited the "Hill" yesterday and provided an interesting sidelight to legislative events.

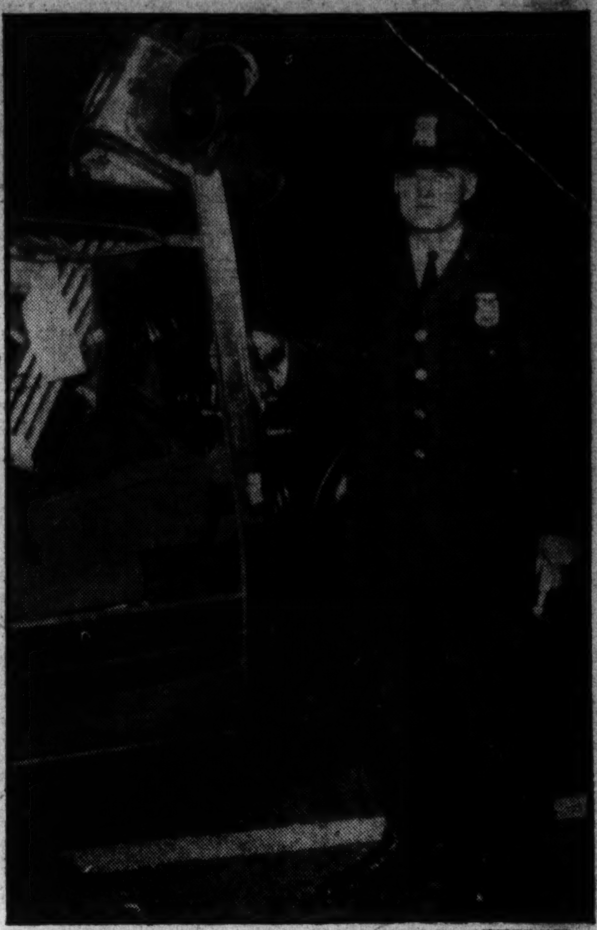

Associated Press WIREPHOTO.

"LADY LUCK" WAS IN THIS CRASH.—Top of traffic stanchion plunged through this car yesterday and fell into vacant seat beside Charles Gaffney, of Port Washington, N. Y. Policeman marvels at the lucky escape.

Associated Press WIREPHOTO.

FAST THINKING SAVES BABY'S LIFE.—Mrs. Edward McGrath is shown holding 24-day-old baby whose life was saved by Mrs. Mary Cooper, left, who breathed into child's lungs after it apparently had been smothered in crib.

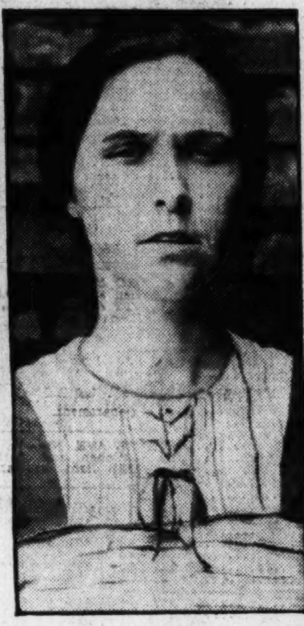

Associated Press Photos.

WILL SEE HANGINGS.—Mrs. Arthur Cashion plans to watch Roy Hamilton and Eddie Gayman die Friday for the slaying of her husband in Missouri holdup.

Associated Press WIREPHOTO.

FIREBUG CONFESSES IN DENVER.—Describing himself as Warren Cramer, Oakland, Calif., prisoner in Denver yesterday admitted setting 17 fires which had terrorized that city.

Associated Press Photo.

WINGS OVER THE FLEET.—Like a great flock of birds, Uncle Sam's airmen soared over the dreadnaughts during maneuvers off the Pacific Coast.

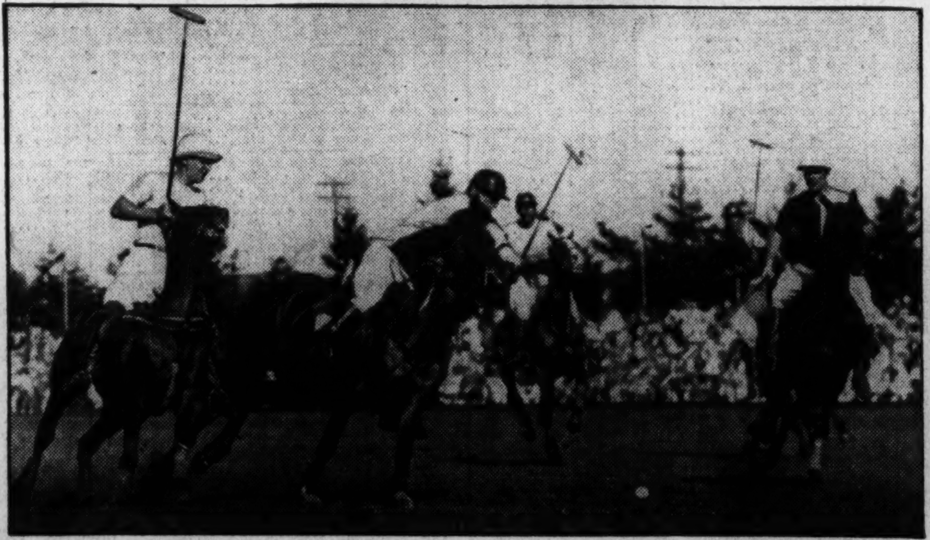

Associated Press Photo.

STIRRING MOMENT IN A POLO MATCH.—Tommy Hitchcock, Winston Guest and Stewart Iglehart are in the foreground during this bit of action between the Greentree and Templeton teams at Old Westbury, Long Island. They're closing in on the ball.

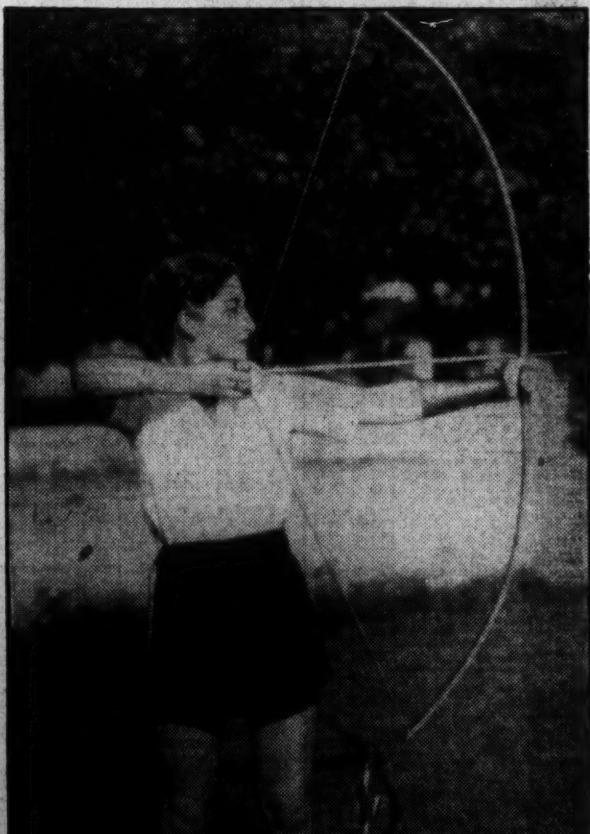

Associated Press WIREPHOTO.

SENATOR'S DAUGHTER WINS AT ARCHERY.—Lucille Sheppard, youngest daughter of the Senator from Texas, shown at Kerrville, Tex., camp where she topped all other contestants in tournament.

Associated Press Photo.

STENOGRAPHERS MORE SENTIMENTAL.—They're more so than housewives, declares Prof. J. W. Brierly, Columbia psychologist, who is shown making tests in New York on Ann Roberts, housewife; Una Merkel, actress, and Marion Horton, stenographer.

Associated Press WIREPHOTO.

ATTACKS EVANGELIST. Walter MacDermid, 28, accused yesterday of attempting to assault Rheba Crawford, Aimee McPherson's aid, during services at Los Angeles.

Associated Press WIREPHOTO.

HAROLD LLOYD AND WIFE ATTEND PARTY.—The film comedian and his wife, the former Mildred Davis, shown at a party held at Mary Pickford's home in Beverly Hills to discuss the perpetuation of outstanding films.

Road Maintenance Policy Broadened

Order Will Benefit Smaller Towns in Maryland.

Special Dispatch to The Post.

Baltimore, Md., Aug. 26.—The State Roads Commission will maintain a 20-foot minimum of roadway through all Maryland incorporated towns, when recommended by county commissioners, Dr. Homer L. Tabler, chairman of the commission, announced today.

The order, which was passed recently by the commission, applies only to those towns with main highways. The commission believes that where a main highway passes through a town maintenance costs are always greater because of the increased traffic, thereby working a hardship on many smaller incorporated towns in keeping the street in repair. For years the State has maintained streets on main highways through unincorporated towns and in some cases has contributed to the construction of streets in incorporated towns, but has not maintained any section of them.

Virginians Will Hear Market Specialist

Special Dispatch to The Post.

Staunton, Va., Aug. 26. — Fruitgrowers in Staunton and vicinity will hear F. A. Motz, specialist in the foreign agricultural service division stationed in London, at a mass meeting here at 10:30 a. m. Tuesday in the county building.

Motz is touring the United States discussing the outlook for American apples on the European market during the coming season. European apple crop conditions, as well as those in the United States, also will be discussed. He will speak Tuesday night at Harrisonburg, Wednesday afternoon in Crozet, Friday morning in Roanoke, and Friday afternoon at a joint Amherst-Nelson fruitgrowers' meeting at the Carrington Jordan orchard, 5 miles west of Monroe.

Woman Held in Bigamy.

Special Dispatch to The Post.

Staunton, Va., Aug. 26.—Facing a charge of bigamy after her arrest in Augusta County, Mrs. Annie Snead, 40, has been taken to Richmond for trial. It is charged she married Robert L. Snead in Richmond in 1914, and John Walker Raines in 1934, without having been divorced.

PROPOSALS

COMMISSIONERS, D. C., Washington, August 26, 1935. Sealed proposals will be received at Room 320, District Building until 2 O'CLOCK P. M., SEPTEMBER 11, 1935, for furnishing Domestic Science and Domestic Art Furniture, Public Schools; September 16, 1935, for Traffic Light Signals and Controls, Traffic Bureau. Specifications and information at Room 320, District Building. 26,27,28

OFFICIAL NOTICES

ALCOHOLIC BEVERAGE CONTROL Board, Washington, D. C. August 27, 1935.—Notice is hereby given that the following persons have applied for licenses under the District of Columbia Alcoholic Beverage Control Act; that remonstrants are entitled to be heard before the granting of such licenses on September 11, 1935, at 10 a. m., in Room 219, District Building: 195, David Feldman, T/A Feldman's Market and Liquor Store, Retailer's Class A, 2200 Fourteenth street nw.; 3097, Samuel Yeager, T/A Crown Sandwich Shop, Retailers Class D, 508 Eleventh st. nw. GEORGE W. OFFUTT, AGNES K. MASON, ISAAC GANS, Alcoholic Beverage Control Board.

AUCTION SALES

WEDNESDAY, SEPTEMBER 4, 1935— DAVID NOTES, Auctioneer.

Notice is hereby given that on Wednesday, September 4, at 12 noon, I will sell at public auction in rear 439 Warner street northwest, one 1929 Chevrolet coach automobile, motor No. 671889, body No. 2AO67225, to satisfy storage and other charges. By order of IDA ROBINSON, 439 Warner street northwest. F—Aug.20,27,Sept.4.

MONDAY, SEPTEMBER 16, 1935— THOS. J. OWEN & SON, Auctioneers, 1431 Eye Street Northwest.

TRUSTEE'S SALE OF THE VALUABLE EIGHT-STORY AND BASEMENT BRICK, STUCCO AND HOLLOW TILE APARTMENT HOUSE KNOWN AS "CAVALIER HOTEL," LOCATED AT 3500 FOURTEENTH STREET NORTHWEST.

Because of default in the terms and conditions of, and by virtue of a certain deed of trust executed by the Hilltop Manor Co., a Delaware corporation, dated April 1, 1926, recorded among the land records of the District of Columbia, April 9, 1926, in Liber 5726 at folio 264 et seq., and at the request of over twenty-five per centum of the holders of the bonds secured thereby, the undersigned substituted trustee, by appointment of the Supreme Court of the District of Columbia, dated July 7, 1930, in Equity Cause No. 51378, will offer for sale at public auction in front of the premises on MONDAY, SEPTEMBER 16, 1935, AT FOUR O'CLOCK P. M., the following described land and premises, situate in the District of Columbia, and which is described as follows: Lot numbered Forty-three (43) in square numbered Twenty-six Hundred Eighty-eight (2688) in Morris Cafritz subdivision of part of Pleasant Plains as per plat recorded in the office of the Surveyor for the District of Columbia in Book 81, page 120, together with all buildings and improvements thereon, consisting of the "Cavalier Hotel," known as premises No. 3500 Fourteenth street northwest, together with all furnishings, fittings and fixtures thereon which said trustee is authorized by said deed of trust, to sell and convey.

TERMS OF SALE: One-third of the purchase price to be paid in cash on or before the 16th day of October, 1935, balance in two equal installments payable on or before one and two years from date of sale, respectively, with interest thereon at the rate of five and one-half per centum per annum from day of sale, said interest payable semiannually, and to be secured by first deed of trust on the property sold, or all cash at the option of the purchaser. The said trustee will receive no bid from anyone offering to bid who shall not at or before the hour of sale, or any adjournment thereof deposit with said trustee, as a pledge that such bidder will make good his bid in case of its acceptance, a deposit of $25,000, either in cash or certified check on a local bank or trust company, made or indorsed payable to the undersigned trustee, or in lieu thereof bonds of the par value of $50,000 in form transferable by delivery, secured by said deed of trust, said bonds to have all unpaid coupons attached thereto. The deposit of any unsuccessful bidder will be returned to him immediately after the sale. The said trustee reserves the right to reject any and all bids and withdraw the property from sale. Adjustments with respect to taxes, assessments, insurance, rentals, income from operation of property, interest and all other adjustments shall be made as of the date of sale. The said trustee, however, will continue to manage and operate said property and collect the income therefrom from date of sale to date of transfer upon existing terms as set forth in said deed of trust. After settlement of sale said trustee will not be responsible for any bills or expenses incurred in the management or operation of said property. All expenses of title examination, conveyancing, recording, revenue stamps, etc., are to be at the cost of the purchaser. Terms of sale to be complied with on or before October 16, 1935; otherwise, the trustee reserves the right to forfeit said deposit or to resell the property at the risk and cost of the defaulting purchaser, upon the foregoing terms, after seven days advertisement of such resale in some newspaper published in Washington, D. C., or with or without forfeiting the deposit the trustee may avail itself of any legal or equitable rights against the defaulting purchaser.

AMERICAN SECURITY AND TRUST COMPANY. By WM. L. BEALE, Vice President, Substituted trustee under said deed of trust of Hilltop Manor Co., appointed in Equity Cause No. 51378, Supreme Court, D. C. Attest: (Seal.) A. H. SHILLINGTON, Assistant Secretary. McKENNEY, FLANNERY & CRAIGHILL, Attorneys for Trustee. F—aug15,21,23,27,30se4,6,10,14

Post Classified Ads—National 4200.

Recommended Service

AUTO SERVICE

T. K. SMITH. General auto repairs. Satisfaction guar. 1230 D St. S.E. LI. 0478.

QUICK SERVICE GARAGE. Specializing in brake relining and carbon cleaning. 465 H St. S.W. (Rear). ST. 8852.

Argenbright & Beavers, Gen. Auto Repairs. "We specialize in brake relining." 446 M st. nw. (rear). ME. 7263.

WADES AUTO SERVICE. LI. 7725. General Auto Repairs. W. K. Hampton, Prop. Rr. 1223 F st. ne.

We Specialize in Ford Repairing. Satisfaction assured. PAUL'S AUTO SHOP. Rear 1816 L St. N.W. MEt. 9410.

AUTO PAINTING.

JOHN V. SCMITT & CO. "We Specialize in Auto Painting." 1428 D St. S.E. LI. 1274.

CHIMNEY REPAIRING

SCHAEFER & CO.—Chimneys and furnaces cleaned; recommended by satisfied customers. 818 F SW. ME. 3230.

COAL

JOHN A. EDELIN. Best grades of Anthracite and Bituminous Coal. Orders for fuel oil taken now. LI. 5047. 16th & B Sts. S.E.

CONTRACTING.

PAUL SERENE—General contracting, paperhanging, painting, carpentry. 1243 Penn. ave. ne. AT. 1173.

ELECTRICAL SERVICE

ELECTRIC REFRIGERATION SERVICE. Expert—Fully Guaranteed Work. Household—Commercial. 24-Hour Service. CO. 3161.

EXPRESS AND TRANSFER

FURNITURE MOVING A SPECIALTY. GREENWOODS TRANSFER 1259 1st st. se. AT. 5346.

EXTERMINATING.

WE KILL ALL ROACHES Bedbugs, etc. One-year Guarantee. APEX EXT. CO., 735 13th NW. ME. 6181.

FENDER REPAIRING

Wright Auto Fender Repair Shop—Offering most reliable and satisfactory work in D. C. 1312 Euclid (rear). Co. 10216.

FLOORING

Chevy Chase Floor Surfacing Co. Floors refinished to our customers' satisfaction. 4703 West Ave., Ch. Ch., Md. WI. 2260.

FURNITURE REPAIRING

I. WAXLER. Expert Furniture Repairing. Upholstery. Antiques Renovated. 904 10th St. N.W. NA. 7163.

GUNSMITH AND LOCKSMITH.

R. H. FREELAND, Gunsmith & Locksmith. Reliable Work at Reasonable Prices. 606 D St. NW. ME. 6100.

HOME IMPROVEMENT

WE are equipped to do all home improvements.. Workmanship Guaranteed. PAUL I. HIGDON, 484 Mass. Ave. NW. ME. 7616.

PAINTING, paperhanging, roof waterproofing; honest work at honest prices. Estimates cheerfully given. Satisfaction guaranteed. COlumbia 9030.

INSULATION.

Is your home the hottest place in town? INSULATE! Call Hudson Supply & Equipment Co., POtomac 1412.

LEATHER GOODS

Trunks—Luggage—Saddlery—Harness. All Leather Goods Repaired. G. W. KING, JR. 511 11th St. N.W. NA. 4242.

MACHINISTS.

THE Washington Cylinder Grinding & Repair Co. Boat and auto machine work done in all its branches. Cylinders rebored. J. P. Rappolt, mgr. 1535 7th st. nw. NO. 5986.

MOVING AND HAULING

FURNITURE MOVING a specialty; careful handling; satisfaction assured. J. W. GREEN, 1111 Delaware ave. sw. DI. 3451.

Smith's Transfer & Storage Co., Inc. Local and long distance hauling by reliable men at reasonable prices. 1313 V St. NW. NO. 3343.

PAINTING AND DECORATING

THE SPRAY-IT CO., Archie Cole, prop., specializing in home decoration. 13 Magruder, Riverdale, Md. Gr. 2044.

PAINTING—PAPERHANGING

PAINTING Papering, roofing, general repairing; guar. reas. M. L. SMITH, 1724 Webster nw. Ad. 7108.

PAINTING, PAPERHANGING. Quality Work. Reasonable Prices. ALLEN F. JACKSON, 310 John Marshall pl. nw. NAt. 2809.

PAPERHANGING

PAPERHANGING—ROOMS, $4.50. WORK GUARANTEED. J. Jones 50 Eye St. S.W. DI. 0860

PLASTERING

PLASTERING—Specializing in repairing of plaster; reasonable prices; work guaranteed. W. H. Fairall, 2308 1st st. nw. DE. 1330.

PLUMBING.

J. R. QUINTER & SON, Plumbers. Jobbing and Remodeling Done. 1461 P st. nw. NOrth 0686.

RADIO SERVICE

50c RADIO SERVICE. 90-DAY GUARANTEE. FOGLEMAN RADIO SERVICE. 213 14th St. S.E. AT. 3958.

DAY OR NIGHT RADIO SERVICE. Calls, 50c. A. EISINGER. COl. 7103-J.

REFRIGERATOR SERVICE

FRIGIDAIRE SERVICE SPECIALISTS. McCAULEY'S, ADAMS 0722.

ROOF REPAIRING

ROOF REPAIRING—ROOF PAINTING. Guttering, Spouts, Window Caulking. Free est. 3854 30th., Mt. Rainier, Md. Gr. 1303.

RUG CLEANING

RUGS DOMESTIC SHAMPOO 9x12—$3. 8x10—$2.50 LUWIN CO., 1725 7TH ST. NO. 9166.

UPHOLSTERING

W. H. SPELLS—Furniture repairing and reupholstering; satisfaction guar. 1635 11th nw. PO. 0217.

WEATHERSTRIPPING

WEATHER STRIPPING, CAULKING. Our low overhead saves you money KARST & ERICSON. AT. 2485-J. evenings.

When you lose anything, a Post Classified Ad will find it "the first thing in the morning." Just phone National 4200.

The Washington Post

CLASSIFIED ADVERTISING. LOCAL RATES.

For Washington and Points Within 50 Miles of the District of Columbia.

The following rates are for consecutive insertions:

1 time	17c	per line.
3 times	15c	" "
5 times	13c	" "
7 times	12c	" "
30 times	11c	" "

Classified Display 3c per line additional.

The one-time rate applies on skip ads or irregular insertions.

OUT-OF-TOWN RATES.

Ads from points more than 50 miles from the District of Columbia are: 1 time, 20c per line; 3 times, 18c per line; 7 times, within 30 days, 16c per line; 30 times, within 60 days, 15c per line. Classified Display, 3c per line additional.

Kindly estimate 5½ average words to a line.

Rates for special classifications and yearly contracts furnished upon request.

The Washington Post reserves the right to edit, revise or reject any Classified Advertising.

Misclassification of ads not permitted.

Situation Wanted ads are cash with order.

The Washington Post will not be responsible for more than one incorrect insertion on any order.

Kill Orders or Corrections before insertions (excepting Death Notices) can not be made unless ordered before 8 p. m. any day.

The Washington Post strives at all times to prevent insertion of fraudulent or misleading advertisements.

Information concerning any ad that proves misleading or fraudulent will be appreciated.

Phone NATIONAL 4200

Ask For An Ad-Writer

Post Classified Ads—National 4200.

LOST 1

FOX TERRIER—Female; smooth; black and brown marking. Reward. WE. 1384.

SCOTTISH TERRIER (male), brindle. No collar, named Bill; $10 reward. J. R. Wallace, 3704 34th st. nw. CLev. 7489.

WATCH, small, gold, with gold band, 13th and F to 3000 Conn. Reward. Miss M. Mueller, 3000 Conn. ave., Apt. 100.

PERSONALS 3

DRESSMAKING Expert. Reas. rates WIs. 4287.

EXCELLENT care of children by a capable mother; will give best of attention; refs.; ½ block of school. POt. 4347.

HEMORRHOIDS (piles) eradicated by my own methods; results effective for a lifetime or money back; write for booklet; no drugs or surgery. DR. SOMMERWERCK, 1365 Columbia rd.; AD. 0388

IN REFINED HOME—Room and board for convalescing patients; practical nurse in attendance. Takoma Park, Md. SH. 3713.

BRIARLEY MILITARY ACADEMY, Ammendale, Md. Safe, sane, happy. 14 miles from White House. Moderate. Berwyn 6F2.

BUSINESS PERSONALS 4

CHAMBERS CO. Complete Funeral as Low as $75.

CHAMBERS CO. One of the Largest Undertakers in the World.

MOTOR TRAVEL 10

LEAVING for Miami, Fla.; new sedan; accommodate two, share expenses. EM. 2860.

HELP WANTED—FEMALE 11

LADIES—Two; to devote full or part time to pleasant, nationally advertised business; beginners making $20 wkly.; not house to house. Apply mornings, REAL SILK HOSIERY MILLS, 210 Chandler Building.

STENOGRAPHERS, beginners and experienced; salaries $18-$30. Daily openings. Boyd's. 1333 F st. nw.

WAITRESSES for inside table service. Salary. Also countermen, boys and girls for curb service. THE HOT SHOPPES 5109 GA. AVE. N.W.

HELP WANTED—MALE 12

AGGRESSIVE credit and collection manager, experienced in clothing installment accounts. Apply Manager, 729 7th st. nw.

BARBER, first class; $15 week; 60 per cent over $30; one week. 1024 No. Capitol st.

BOOK, magazine, newspaper solicitor; investigate. Literary Digest, 918 F.

MEN—To sell by appointment; samples furnished; about $28 weekly to start; we train you. Apply before 12. REAL SILK HOSIERY MILLS. 1427 Eye st. nw.

SALESMAN-COLLECTOR—Ins. debit; cash bond, $250; aged 27-37; married; auto; $32.50 wk. and comm.; must be Washington resident over 2 yrs. Boyd's, 1333 F st. nw.

STENOGRAPHERS, beginners and experienced; salaries $18-$30. Daily openings. Boyd's, 1333 F st nw.

YOUNG MEN over 18 years of age; neat appearance; to work in order dept.; can earn $18 per week to start. See Mr. Wagner, 3 to 6 p. m., Room 409, 1319 F st. nw.

SALESMEN (3) with cars. Permanent position. No canvassing. Advanced comm. to start. Sal. $175 per mo. when qualified. Apply mornings, 11 to 2. Employment Mgr., 4209 9th st. nw.

DIAMOND CAB STUDENT INSTRUCTION FOR TAXICAB IDENTIFICATION CARDS—NO FEE. ON BEHALF OF THE MEMBERS OF THE I. T. O. A., INC. SEE MR. SMITH, INSTRUCTOR, 1735 14th ST. N.W., 9 A.M. to 5 P.M.

SALESMEN—AGENTS 15

MAN—Wanted for Rawleigh Route of 800 families. Write today. Rawleigh, Dept. DCH-3-SA, Chester, Pa.

SITUATIONS—FEMALE 16

STENOTYPIST who can take dictation 150 words a minute; executive ability. Box 9, Washington Post.

SITUATIONS—MALE 17

ENGINEER—Civil; 42; 20 yrs.' exp. various types constr. and promotion desires connection; Wash. refs. Reply J. F. C., 146 Prince George st., Annapolis, Md.

INSTRUCTION 19

COMPTOMETER - TYPIST — Secretarial-bookkeeping courses, easily mastered. Government uses thousands compometer-calculating machine operators. Inquire Boyd School. 1333 F st. NAt. 2341.

RELIABLE MAN, now employed, who desires to qualify as service man on electric refrigerators and air-conditioning equipment; must be mechanically inclined and willing to train spare time for few months. Write Utilities Eng. Inst., M-249, Washington Post.

—LEARN SPEEDWRITING— (The ABC Shorthand.) Ideal for College and Law Students. New Class Begins Sept. 3, 5 p. m. CAPITAL CITY COLLEGE. 817 13th St.

BUSINESS OPPORTUNITIES 23

AN EXCEPTIONAL future and good income is offered to a young man or woman with business experience who is able to invest $1,500 with services. Box 147, Washington Post.

CALIFORNIA MFG. modern built-in devices for new homes wants financially responsible distributor. Room 415 Harrington Hotel.

DELICATESSEN STORE—Beer, 8 rms.; best corner in S. E. Owner in hospital; must sell this wk. Make offer. LI. 10476.

DELICATESSEN—Very good location; $500 weekly business; rent reasonable with 4-room apartment; $5,000; terms. R. M. DeShazo, 1123 14th st. nw. NA. 5520.

HOTEL RESTAURANT AND BAR. Located in county seat of Prince Georges County, at Upper Marlboro, Md.; new building, the most beautiful in Maryland; opposite the courthouse; bar, 3 dining rooms, banquet hall, 12 bedrooms, 2 baths; lot garage for 15 cars; large parking lot. This property should be seen to be appreciated. Now doing a first-class business, catering to the best of trade only. This property is for sale; business optional; only those that are looking for a first-class place need apply. James R. Durity, Owner, 900 Bladensburg ne., Washington, D. C.

MONEY TO LOAN 26

ADVANCES on diamonds, watches, jewelry and silverware, etc.; loans $200 and over, 2%; all tickets good one year. Horning's Loan Office, Opposite Wash. Airport.

ON diamonds, watches, jewelry, silverware, etc.; no adv. arrangements neces.; lowest int. rates. Rosslyn Co., Rosslyn, Va.

CREDIT SERVICE; courteous, reasonable, prompt. NAt. 6150; 1409 L st. nw. FIDELITY PLAN CORPORATION.

REAL ESTATE LOANS 27

MONEY TO LOAN ON D. C. IMPROVED REAL ESTATE. A. C. HOUGHTON & CO., Realtors, 909 15th St. N.W. Dist. 7536.

ROOMS—FURNISHED 30

ALABAMA APTS., 1015 N st. nw., Apt. 406. Large room, double bed; switchboard service; walking distance. NO. 4004.

ARIZONA HOTEL—310 C st. nw. One block off Pa. ave.; neatly furnished rms., lobby, 3 baths on each floor; shower baths; continuous hot water; $3.50 week up; transients, 75c to $1.

Post Classified Ads—National 4200.

ROOMS—FURNISHED 30

(Continued.)

ATTRACTIVE location (1409 16th nw.)—Front double rm., with balcony; also attrac. single, bath, shower; reas.

ATTRACTIVE STUDIO rooms, private bath; in exclusive Northwest section; $35 mo. to $50; interesting to right person. NOrth 5564.

ATTRAC., conv. location; 14th st. car; det. house; ft. cor. rm.; for ref. gentleman; 2 baths; reas. 1431 Chapin st. nw.

BILTMORE ST. NW., 1850, near 18th and Columbia rd.—Double and single rooms with running water; inclosed porch; quiet; well kept house. ADams 5021.

CALVERT ST. NW., 1904—Large front com. rm., adj. semi-priv. bath; l. h. k. priv.

CLEVELAND PARK—Nr. Kennedy-Warren; very large attrac. rm., adj. single rm. (8 windows); also detached ft. double rm.; semipriv. bath; refined gentleman; private home. ADams 7374-W.

CLEVELAND PARK—Attractive, comfortable room, facing park; quiet and restful; reasonable. 3118 Rodman st. nw.

CLIFTON ST. NW., 1307—Very desirable room; in quiet, refined home; bkfst. opt.

COL. RD., 1834—$3.50 week, single rooms; clean, cool; 4 baths; men. AD. 10213.

CONN. AVE. AND R ST.—Front; very large, attractive studio room; maid and telephone service. POtomac 3330.

CONN. AVE. NW., 1028, Apt. 623. Attractive room, double exp. Call aft. 4 p. m.

CONVENIENT, quiet, comfortable rm.; in priv. home of 3 persons; $20 mo.; near cars and bus. 5705 14th nw.; GE. 5849.

CONVENIENT walk Dist. G. W. U. and Govt Bldgs.; large rm. adj. bath; 1 or 2 gentlemen; unlimited phone. 911 23d nw.

COR. OF 13TH, 1229 O St. N.W.—Sleeping rm., 1st floor, suitable for 2, $5 wk.

DUPONT CIRCLE—1612 19th st. nw.; large well-furnished, quiet, clean room; nice for business man; private home.

EVERETT HOTEL—1730 H st. nw. Rooms, with running water, $1.25 and up; 4 blks. shopping center and Govt. offices.

FRONT room; maid serv.; apartment; scr. porch, kitchen. NO. 2702-J.

GENTLEMAN—Comfortabe furnished room adjoining sun parlor and bath. Continuous hot water. Unlimit. phone. Cool, clean, quiet. $4.50 wk. 618 Quebec pl. nw.

IROQUOIS (1410 M st. nw., apt. 402)—Large cool room; twin beds; reasonable.

L ST. NW., 1322—Large, 1st fl. l.h.k. rm., with kit. gas range, running wat.; reas.; also l.h.k. and sleep rms., $6 week up.

LOGAN HOTEL, 13th st. at Logan Circle. Rooms, with running water, $1.25 up; with bath, $1.50 up; reasonable weekly rates; walking distance. NOrth 2000.

MERIDAN PL. N.W., 1483—Large comfortable rm. near shower, c. h. w., home privileges to refined adults, $22 mo. COl. 4027.

NR. NAVY YARD—Single, double rms., clean, bright; board optl. 129 6th st. se.

NEAR 14th and Decatur. Attractive rm., with priv. bath, $30. Another with semi-priv. bath, $20. Avail. Sept. 1. GE. 6815.

NICELY furnished room and bath, to refined gentlemen with references; no other roomers. 1910 Kalorama rd., Apt. 201.

ONTARIO RD. N. W., 2510—Large front housekeeping room next bath; also basement suite with private entrance.

ONTARIO RD., 2723 (near 18th and Col. rd.)—Attractive rm. and porch, $18 mo.; also large, bright front rm.; private home.

PARK RD. NW., 1827—Large, pleasant room in cottage on grounds, for 1 or 2 gentlemen; shower; near cars. CO. 10322.

PLEASANT front room; 1st floor; near Auditorium. 537 21st st. nw.

QUEBEC PL. NW., 726 (nr. Ga. and N. H. ave.)—Attractive rm.; porch; c. h. w.; high elev.; appreciated if seen; reas.

RUSSELL ARMS—1618 18TH ST. NW.—Attractive vacancies in a real home for young people. Use parl. piano; reas. rates.

THE WESTMINSTER, 1607 17th st. nw.—Lovely, newly decorated rooms, single and double; each with bath and running water; elevator service; $5, $6, $7 weekly; special monthly rates.

VERMONT AVE. NW., 1332—Large, comfortable rm., twin beds, hot, cold run. water. Gentlemen; refs.; walk. distance.

12TH ST. NW., 1242—Large front room in quiet home. $4 weekly.

12TH ST. N.W., 1017—Clean, quiet front single room, $4 wk; double room, $5 wk.

16TH ST. NW., 1846—Front rm. near bath; sing. or twin beds, c.h.w.; $25; gentlemen.

16TH ST. NW., 3321—Beautiful, spacious rooms; single or double; excellent location; convenient to bus and carline; private home. AD. 3041.

16TH ST. NW., 1708—Single and double rooms, private home; reas.; call eves.

1452 FAIRMONT ST. NW.—Completely furnished bedroom, with porch.

4600 9TH ST. N.W.—Front rm., twin beds; priv. bath; a. m. i., $22.50 mo.; single rm. same privileges, $12.50 mo. AD. 6128.

MERRILL MANSIONS, 1361 Fairmont st. nw. Attrac. rm.; also housekeeping apt., with bath.

HOTEL INN 608 9th st. $1-$1.50 per day; $6 up wkly.

THE PORTLAND HOTEL 14TH AND THOMAS CIRCLE. Single, $7 up. Double, $10 up.

ROOMS—UNFURNISHED 32

NEAR 9th and L sts.; beautiful, large front rm.; on 1st floor; running water; $15 month. Urciolo Realty Co., 1102 9th st. nw.; MEt. 4941.

6TH ST. NW., 6430—Comfortable large rm., adj. bath; for 2 gentlemen; reas.; new home. Call GE. 1914 or GE. 7635.

SUBURBAN ROOMS 33

ALEXANDRIA, VA., 54 Monroe ave.; nicely furnished room; twin beds; next to bath; meals and garage optional; bus passes door; 20 min. from downtown Washington. Phone Alexandria 1255-J.

3 ROOMS, furn. or unfurn.; l. h. k. privilege; a. m. i.; near car and bus; employed adults. N. Wayne st., Clarendon, Va.

ROOM and BOARD 34

ALLISON ST. NW., 418—Large, bright rm., twin beds, near bath, with meals; private home; gentlemen only. AD. 3322.

CENTER DOWNTOWN, 1333 K st. nw., refined, double and single, continuous hot water; excellent meals. Reasonable.

CHEVY CHASE, D. C., 3904 Jocelyn. For 2 gentlemen or couple; rm. and excellent meals; $10 each a week; twin beds; also room with private bath.

EAST CAPITOL ST., 202—Beautiful location; large, airy rm., with twin beds; next bath; excellent; reasonable.

JEWISH modern family has a vacancy for 2; all home privileges. 1816 Kalorama rd. nw., Apt. 42; COl. 1198.

FRENCH FAMILY offers beautiful single or double rm; twin beds; corner home; excellent meals; reas. POt. 0458.

KALORAMA RD.—Large attrac. double rm.; pleasant surround.; excel. food. AD. 0202.

LANIER PL., 1775 (18th, Col. rd., 2 min.). Desirable single front room; all conv.; splendid home meals; $8.50 week.

PARK ROAD, ½ block 14th st.; congenial Prot. home; excel. meals; recreation activities; gar.; refs. Gentlemen. CO. 0682.

WOODLEY PL. NW., 2624—Gentleman to share comf. double rm., 2d floor, near bath. Excel. meals. Girl to share 3d fl. room. Also single room, reas.

1ST ST. NW., 2127—Large, 2d fl. front rm. for 2 men; excel. meals. Single rm.

13TH ST. NW., 3541—Large front room; twin beds; real home; for young Govt. employes; only $35. COlumbia 5049.

13TH ST. NW., 3541—Large front room; twin beds; real home; for young Govt. employes; only $35. COlumbia 5049.

16TH ST. NW., 1310—Comfortable, attrac. rms., some priv. bath, showers; ideal location; walking dist.; delicious meals.

18TH ST. NW., 2114—2 large front rms., $28 month up. NOrth 9258.

1020 16TH ST. NW.—Vacancies for young ladies; real home; wonderful location; walking distance. Excellent meals.

GIBSON HALL Club residence, newly furn.; lovely atmosphere; reas. rates. 1408 Mass. ave. nw.

CARROLL SPRINGS INN An exceptionally cool, homey old inn; beautiful grounds, swimming, tennis, golf. Open year round. Walking distance church and schools. SHEPHERD 2040

Post Classified Ads—National 4200.

MOVING and STORAGE 44

ANDERSON VAN SERVICE—11th and N. Y. ave. NA. 7670. Long distance, local moving; special rates N.Y., Boston, Florida.

MOVING — LOCAL, LONG DISTANCE, STORAGE AT SPECIAL RATES. CHEVY CH. TRANS. & STOR. CO., WIS. 3010.

TO BOOST our service; special rates now. Hutchison Bros., WEST 2500.

APARTMENTS—Furnished 45

BACHELOR apt.; facing park; 2 rms., alcove, bath; 2 exposures; 3d fl.; gentleman; $50. 2005 I st. nw.; or unfurn.

CALIFORNIA ST. just off Conn. ave. 1 rm., Murphy bed, bath, Frigid. Small cooking arrangement, $42.50. NO. 6995.

COLUMBIA RD. NW., 1334—Comfortable, newly decorated dry basement apt. also sleeping rooms, $3 week. COl. 5922.

CONVENIENT—3904 8th st. nw. 2d floor; attrac., very large living rm., bedrm., tile bath (shower); use kit., elec refrig., etc.; 2 large porches; priv. home of 2 adults; reas; adults only. COl. 0580.

DOWNTOWN—1013 8th st. nw.—Bedroom, kit., din'te, semipriv. b.; reas. DIst. 3993.

EYE ST. NW., 1832—2 rms. kit. and bath; also 2-rm.-and-bath studio apt.; furn. in excellent taste.

MARYLAND AVE. NE., 618—1 large room and kitchenette; first floor. LI. 0332.

ONE LARGE rm., kit.-apt.; newly dec. well furn. 917 H st. nw.

TILDEN GARDENS—3031 Sedgwick st., Apt. 303. Double salon, dining, bedrm., kit., bath; beautifully furn.; $100; refs. Apply apartment.

14TH ST. NW., 2544—1 or 2 rooms; also studio-apt.; gas, electricity furnished.

14TH ST. NW., 2540—1 and 2 rms., k. and b.; $30 to $45; gas, elec, incl.; janitor.

3114 13TH ST. N.W.—Attractive 2 rm. apt., private bath; janitor; electric refrigeration, electricity, gas; adults.

Francis Scott Key, Apt. Hotel 20th and F sts. nw. 1 room, kitch., bath; completely furn., linens, silver; Frigidaire; day, week, month. National 5425.

APARTMENTS—Unfurnished 47

DESIRABLE apts. in well-located buildings. BLISS PROPERTIES, 1811 Columbia Rd. N.W. ADams 3500.

F ST. NE., 608—3 large rooms, kitchen, private bath; newly dec.; reasonable.

LA SALLE—Apt. 708, 1028 Conn. ave. nw. Living-bedroom, kit. and bath. Apply or call NO. 6603.

OVERLOOKING ROCK CREEK PARK—Four rooms and bath, with two porches, $75. For address and details, call WM. H. SAUNDERS CO., INC. 1519 K St. Dist. 1015.

PARK VIEW, 427 4th st. nw.—2 rms., kit., bath; $30.50; apt. bldg. National 3365.

PHONE US for addresses of furnished and unfurnished apartments. Randall H. Hagner & Co., 1321 Conn. ave. DE. 3600.

RAVENEL—1610 16th st. nw. 3 rms., kit., bath, dining alcove; large foyer; $80.

THE BARBARA, 9th and Md. Ave. N.E.—2 rooms, kitchen and bath; all beautiful rooms fronting on Md. Ave.; Frigidaire on house current; reconditioned throughout. Modernized bath room. See janitor or phone Mr. Clark, NAt. 3007.

THE HIGHLANDS (Conn. ave., at California st.)—A select building with many features; roof garden, parlors, excellent dining room, 24-hour switchboard and elevator service, etc. Only two apartments available—one a corner unit (north and west exposures) of double living room, 2 bedrooms, kitchen and bath; the other a 5-room-and-bath unit with south and west exposure. Electricity included in rent. LINKINS CO. 1733 De Sales St. DIst. 3522.

THE WESTMORELAND (2122 California st., just off Connecticut ave.)—Two desirable units of 5 rooms, kitchen and bath now available; Frigidaire and electricity included in rent. 24-hour switchboard and elevator service. Excellent dining room. LINKINS CO. 1733 De Sales St. DIst. 3522.

THE WILBURTON—1844 Columbia rd. Six large outside rooms, bath and porch; high-grade bldg.; convenient neighborhood; reasonable rental.

W ST. NW., 1444—4 rooms, kitchen and bath; G. E. refrig. on house current; $47.50. See resident manager.

1726 MASS. AVE.—Unusually attractive 7-room 2 bath apt.; garage; electric refrigeration. WALTER A. BROWN. 1400 H St. NAtl. 1652.

1236 SHEPHERD ST. N.W. Apt. 1—3 rooms, kitchen and bath..$50.50 AMERICAN SECURITY & TRUST CO. Real Estate Department. 15th and Pa. Ave. N.W. NA. 4815

1819 QUE ST. N.W. NEAR DUPONT CIRCLE. Apartment 6—Two rooms, dinette, kitchen and bath, $50. Electric refrigeration. WASHINGTON LOAN & TRUST CO., Real Estate Department. 9th and F Sts. N.W. NA. 3440.

1325 NEW HAMPSHIRE AVE. NW.—1, 2 and 3-rm. apts.; kitchen and bath; newly decorated; heat, light, gas and Frigidaire; $35 up.

4800 GEORGIA AVE. NW.—1 bedroom, living room, kitchen, dinette and bath, $62.50; refrigeration on house current. Resident manager. GEorgia 8358.

NEAR 14TH ST. AND PARK RD. 2 rooms, kit., bath; elec. refrig........$50 3 rooms, kit., bath; elec. refrig........$65 BRODIE & COLBERT, INC., 1707 Eye st. nw. NAt. 8875.

PROPERTY MANAGEMENT. WEAVER BROS., INC. Washington Bldg. DIst. 9486.

1483 NEWTON ST. N.W. 1 room and bath (bachelor)..........$23.50 GEORGE F. HANE, INC. 1422 F St. N.W. NAt. 3964.

THE CHALON 414 SEWARD SQUARE SE. 2 rooms, dinette, kitchen and bath..$47.50 Electric refrigeration; apartment has 2 exposures.

J. A. McKEEVER COMPANY DIstrict 9706. 1625 K St. N.W.

1413 GIRARD ST. N.W. 2 rooms, kitchen and bath; free refrigeration ....$45.00 LEE D. LATIMER CO. 722 Investment Bldg. NAt. 4146.

WYOMING AVE. NW., 1811—3 and 4 rms., reception hall, kitchen, bath and porch. Free refrigeration; reasonable. See mgr.

THE COLTON 49 EYE STREET N.W. Desirable apt. of 2 rooms, kitchen and bath. Centrally located. Free electric refrigeration. Resident Manager, MEt. 3896 ....$50 THE MUNSEY TRUST CO. NAt. 8060.

BUSINESS PROPERTY—Rent 52

SPACE in beauty shop; suitable for chiropodist. 711 13th st. nw. MEt. 8017.

STORE—30 by 80, and basement; good business section. 815 13th st. nw. Apply 1021 27th st. nw. Phone WEst 0034.

514 F ST. NW. Desirable modern store..........$100.00 GEORGE F. HANE, INC. 1422 F St. N.W. NAtl. 3964.

On L street nw., west of Conn. ave.; suitable for general auto repair business; contains about 6,000 square feet. Rent, $175 per month. BOSS & PHELPS 1417 K St. NW. NA. 9300. Ask for Mr. Marshall.

HOUSES—Rent—Furnished 54

CLEVELAND PARK (2927 Macomb st. nw.) Furnished, 8 rooms with bath and sleeping porch; $125 month. Lease.

GLOVER PARK—2434 Tunlaw rd. nw.—6 rms., bath, sleeping porch; garage; newly furn.; a. m. i.; Sept. to Jan. EM. 4073.

MT. PLEASANT, NEAR PARK, $100. 9 rooms and bath, renovated throughout. PHILLIPS & CANBY, INC. Investment Bdg. National 4600.

NEAR CHEVY CHASE CLUB. A unique and artistic residence, surrounded by inclosed formal gardens. Antique furnishings; 1½-story studio room; stepdown living room; 4 master bedrooms; servants' quarters; 2-car garage; oil heat; attractive rental. WAGGAMAN-BRAWNER REALTY CORP. 1700 Eye St. N.W. MEt. 3860.

Post Classified Ads—National 4200.

Furnished or Unfurnished 55

FURNISHED-UNFURNISHED houses. Rental Dept., Toledo Guaranty Corp., NAt. 2652 or NAt. 2625. Open evenings.

HOUSES—Rent—Unfurnished 56

$85—NEAR WARDMAN PARK. 6 rooms, 2 inclosed porches, bath, automatic heat, garage; redecorated throughout. Available September 1. FRANK S. PHILLIPS, DISTRICT 1411.

$55 OR $125 RENT PAYS FOR YOUR home; no cash. See 5193 Conduit road, 3716 Mass. ave. nw. R. B. Behrend, 1317 F.

SUBURBAN for RENT 58

UNIVERSITY PARK—Partially furnished; 2 rooms, porch, bath with shower; private entrance; G. E. refrig.; oil burner, heat, elec., cont. hot water included; adults; very reas. Call Greenwood 1333.

VIRGINIA HIGHLANDS—6 rooms, sun room, screened porch; modern detached home; completely furn.; 10 min. from downtown; 1 month or 1 year to satisfactory tenant; $75. Call Clarendon 121-W.

907 JEFFERSON AVE., East Riverdale, Md. —Nine miles from city; 1, 2 and 3-rm. apts.; kitchen and bath; newly dec.; heat; light, gas and Frigidaire; $35 up Near school, bus, A. & P. store.

SHORE—Waterfront—Rent 61

BAY RIDGE, MD.—Large, comfortably furnished cottage; 5 rooms, elec., hot and cold water. D. B. Leahy, MEt. 8681, ST. 9526.

FURNISHED COTTAGES AT COLONIAL BEACH, VA. PHONE NORTH 2097-W.

WANTED—TO RENT 62

BY SEPT. 15—Desirable Northwest, Cleveland Park, Chevy Chase sections; modern 8-room detached, furnished or unfurnished house; 4 bedrooms, shower bath. Give complete description, lowest rental. Box M-246, Washington Post.

HOUSE and apts. are in great demand. Your listing will be appreciated. A. M. COOPER. 820 11th st. nw. NAt. 1332.

List Your Vacant Properties With Us. BOSS & PHELPS, 1417 K St. N.W. NAtional 9300.

Specializing in Property Management. A. S. GARDINER, 1510 K ST. N.W. NATIONAL 0334.

WE ARE faced with a tremendous demand for houses, furnished and unfurnished. Your listing is solicited. DIXIE REALTY CO. 1417 L St. N.W. National 8880. We Specialize in Rentals.

HOUSES FOR SALE 66

A GROUP of modern brick homes in Northeast showing a fine income. Priced at $3,750 each. Houses formerly sold for a great deal more. Call Mr. Fischer, of Boss & Phelps, 1417 K st. nw. NAtional 9300.

BARGAIN—$6,450. Near upper 14th and 16th sts. Modern, newly decorated; porches; quick sale. Call Adams 4786.

BEAUTIFUL BUNGALOW—5 large rooms, real fireplace in living room, full basement. Built on your own lot. BRADY BROS.—Builders of Better Homes, 410 Bond Bldg. NAt. 3934. Eves. NO. 2104.

BEAUTIFUL 10-room suburban home, on the Sligo Parkway. Real value. Call Spencer, Shepherd 2116-J.

COLORED—Near Park road, Colonial type, parquetry floors; 6 rooms, bath; a. m. i. For inspection call DEcatur 1160.

CRITTENDEN ST. N.W., 825—Brick; 6 rooms, bath, rear porches, garage; reas. Sun. Silver Spring 416 or LInc. 8741 wk. days.

HOW to be your own landlord; Repossessed, detached houses and bungalows; for sale by owner; 120 to select from; Chevy Chase, D. C., nearby Va. and Md. Home buyers can borrow 60% of appraised value at 5% interest, 20 years' time; no renewal charges; brokers, attention. Fulton R. Gordon, 1427 Eye st. nw. DIst. 5230.

JUST COMPLETED Cape Cod Colonial, 6 rooms, tile bath, brick construction; built-in heated garage, hot-water heat both floors, furred walls, refrigeration, gas range; landscaping completed, cement walks; price, $6,800, terms. Hill Crest. 2108 32d st. Lincoln 4781-J.

ON MASS. AVE. (near 23d st. and Sheridan Circle)—Two (2) three-story brick and stone homes; 2 baths each; can be sold separately. Price only $15,250 each. WALTER A. BROWN. 1400 H St. N.W. NAtl. 1652.

REAL complete home; just off upper 14th; 2 baths; Frigidaire; automatic heat; porches; large yard; brick garage; reasonable. E. W. Bailey, AD. 4786.

SHERIDAN ST. NW., 526—New-house condition, semidetached brick, 6 rms., bath h.-w. h., elec., hardwood floors and screens, $5,500. L. T. Gravatte, 729 15th st. NA. 0753.

$10,000 EQUITY in beautiful home in Rock Creek Park estate for $5,000. Reason for selling, want to buy home in country. Box 154, Washington Post.

"THE COOLEST SPOT." 2503 Fairlawn ave. se. Small down and easy monthly payments. Call Mr. Wilson, MEt. 7500. Open daily 12 to 10 p. m.

T-R-A-D-E OLD HOMES FOR NEW We will accept your old home in trade on a new one. Built to Your Order In any location. We buy the lot you select, furnish plans and finance completely. For prompt attention CUSTOM BUILT HOMES, INC. 1621 K St. N.W. NAt. 1268.

COLORED—1636 15TH ST. N.W. 8 rms., bath, hardwood floors; elec.; select location; must be seen to be appreciated; a real bargain at $6,700. Open for inspection Sunday, 10 a. m. to 6 p. m. BENJAMIN F. FLETCHER, 1938 12th St. N.W. NO. 7655-6813. Office Open from 9 a. m. to 6 p. m. Let us rent or sell your property. Specialists on Colored Real Estate.

SALE or EXCHANGE 68

NEARBY VA.—Brand-new brick houses, bargain prices. McGOLRICK, Glebe rd., near North Washington st., Clarendon.

LOTS for SALE 69

BUY from owner direct; level wooded lot, 60x212, 14th and Alaska, overlooking Walter Reed. AD. 7077. Reasonably priced.

FOR SALE—By owner; 80 lots, 50 ft front, Conn. ave., Chevy Chase, Md.; also 50 lots, Chevy Chase, D. C.; will assist in financing bldg. operations. Fulton R. Gordon, 1427 Eyse st. nw.; DIst. 5230. Brokers' attention.

FORT WARD HEIGHTS, Va.—One mile from Alexandria City limits, on Leesburg pike, one lot, 90x215, $500; terms $200 down, $15 month. Apply J. W. Mabley, 3415 17th st. north, Cherrydale, Va.

NORTH OF BETHESDA—Near bus and school; beautiful lots, 60x120 ft., at $720.00. Electricity, gas, water, sewer available. Louis P. Shoemaker, 1719 K st. nw. NAtional 1166.

SUBURBAN for SALE 70

ATTRACTIVE homes in Bethesda section; priced low; easy terms. Counselman & O'Brien, 6825 Wisc. ave.; Bradley 54.

ATTRACTIVE new home, just finished with every modern convenience; $5,850; low cash payment; 5 rooms, 2-story house, fireplace, porch; in a lovely grove of shade trees; large lot 50x150; 3 blocks from bus, stores, banks and business center of Silver Spring; a remarkable bargain; you will stop paying rent if you see this. Lee Counselman and T. S. O'Brien, 6825 Wisconsin ave. nw. WIsc. 4240.

COLONIAL brick dwelling, 8 rooms; built in 1808; completely remodeled and modernized; beautiful shade; 4 acres of fine land; located within 8 miles of Washington. This is a rare bargain and priced several thousand dollars below actual cost. GEO. T. REEVES, Phone Falls Church 223.

NEW 3-ROOM HOUSE for the man having a low income; large lot, deep well, elec. range; good neighborhood; only $2,400. Terms to suit. B. F. STIFFLER, 8519 Georgia ave., Silver Spring, Md. Phone SHepherd 2063.

SPACIOUS MODERN HOME in beautiful residential section, nearby Va., 12 minutes city; entrance hall, living rm. with fireplace, dining rm., library, breakfast rm., kitchen with frigidaire and gas, 3 bedrooms, tile bath with shower, roomy attic, large garage, basement with laundry trays and toilet; h.-w. h.; hardwood floors; attractive landscaping. For sale by owner, $6,950; peyments less than rent; will sell with furniture if desired. Call Clarendon 1594 evenings.

Post Classified Ads—National 4200.

SUBURBAN for SALE 70

(Continued.)

5 ROOMS and bath; all modern conveniences; in nearby Virginia; 15 min. from Washington; must be seen to be appreciated; priced to sell. Drive out Richmond highway 3 miles south of Alexandria. Apply at Crockett's Store for owner, C. Barnard, or phone Alexandria 3-F-4.

HILLANDALE

A subdivision of small estates, 4 miles from city in Mont. Co.; $8,500; 6-room brick, corner lot, 30,600 square feet area. All the modern innovations are built in. Other homes priced from $7,950 to $9,750, are open for your inspection. Each home has approximately an acre of ground. All are electric kitchen health homes. Subject to Federal Housing financing. In planning the subdivision and the homes we have created something unusual.

We want you to see Hillandale. If you have a plan you like better than ours let us build for you.

LOTS $600 TO $1,500.

Directions—Drive out Piney Branch road through Sligo Park Hills to signs and office, or call ADams 0022.

FARMS—LAND for SALE 73

OLD COLONIAL brick, built 1760, and 200 acres; very valuable land; old shade; old box bushes; brick "quarters;" very imposing situation; long State blvd.; frontage; in Monts. Co.; lot, other bldgs., farmer's house. TO CLOSE AN ESTATE. Can be had at very attractive price. R. B. Farquhar, Ashton, Md.

FOR FARMS, homes and business property call Herndon 69 or 51-J. R. C. PRINTZ, HERNDON, VA.

4½ ACRES, 9 MILES D. C. PRICE $325. NATIONAL 3753 OR ATLANTIC 5205-J.

TRACTS—1 acre to 20 acres; priced from $2,000 to $7,500. C. W. CLEVER, Realtor, Clarendon 322.

$7,950 on terms is $2,500 below cost; 150 acres; on Frederick hwy.; ¾ hours' ride; big future; 6-r. colonial house, barn, fine water; from 5 to 700 acres in Pr. Geo. and Chas. Cos. See our select list. N. E. RYON CO., 1216 N. Y. ave.

FOR SALE—OUT of TOWN 74

FOR SALE. 9-ROOM bungalow, 2 baths, improvements, on Asharoken Beach, Northport, L. I. Sound; app. 125 frontage by 400 ft. depth; finest location; can add more bungalows for steady income; good CASH offer accepted. Mrs. Edith Smith (Saratoga Co.), Wilton, N. Y.

WANTED—REAL ESTATE 76

CASH buyers for old houses, brick or frame, white or colored; quick sale if priced right. Write Mr. Fischer, at Boss & Phelps, 1417 K st. nw.

FOR QUICK results, list your property for sale or rent with us. JOHN F. DONOHOE & SONS, 314 Penna. Ave. S.E.

I WILL PAY cash for your property; white or colored; brick or frame. G. G. DUTY, 1024 Vermont ave. NAt. 4482.

LIST YOUR PROPERTY FOR SALE OR RENT with R. A. HUMPHRIES, Realtor, 808 North Capitol st. NAtional 6732.

SPOT CASH for small house (white); brick or frame, any condition; D. C. only. Call MEt. 2713.

DOGS—CATS—PETS 79

CHOW PUPPIES, Persian kittens; pedigreed; cheap. 1928 Perlman pl., Baltimore, Md.

PEKINGESE, 2, male, gentle, beautifully marked; pedigreed; not quite 2 yrs. old; $50 each. GEorgia 2846.

MISCELLANEOUS for SALE 83

DEALERS' ADS under this heading contain a firm name or a business address or state the word "Dealer." Other ads are presumed to be from private individuals. Readers who find dealers masquerading in this column as private individuals are urged to report the matter to The Washington Post.

DINING ROOM SUITE. Reasonable. 901 24th st. nw.

DISPLAY CASE—10-foot full display reconditioned compressor and coils; 1 year guarantee; $495. 1731 14th st. nw.

DRUG STORE FOUNTAIN for sale; bargain. Phone SHepherd 2135.

FRIGIDAIRE—12 cubic ft., 5 ice trays; porcelain inside and out; new condition; bargain large family. CL. 6900, Apt. 322.

FURNITURE—Davenport, drop leaf table, 4 Windsor chairs, buffet mirror, 9x12 Axminster rug, drapes, mattress and springs, end table; reasonable. Mr. Hodges, 4420 3d st. nw. ADams 10228. Tues. and Thurs., after 6 p. m.; Wed., 8 a. m. to 3 p. m.

HAND-PAINTED cups. French punch bowls and plates, plated urns. 2117 L st. nw.

IRONER-SIMPLEX, 46-in., electric; excel. cond.; bargain. Call CL. 8900.

MATTRESSES—Simmons inner-spring and box-spring mattresses; special, $14.75 ea. Ideal Bedding Co., 622 E nw.

OFFICE FURNITURE—New, used; desks, chairs, filing cabinets. Wash. Salvage Co. New location, 800 E nw. NA. 8266.

OIL BURNER, suitable for Arcola or larger boilers; will install; reduced price. CO. 6895.

PIANO—Smallest size baby grand; in very good condition; $158. Ideal for an apartment or small home. Fully guaranteed and very unusual buy at this low price. Other reconditioned and factory rebuilt grands $225, $265, $275 and up. Very easy terms. Kitt's, 1330 G st.; NAt. 4730.

PIANO—For the person seeking a fine grand at a reasonable price, we are able to offer a new Colonial model baby grand, regularly priced at $795, for only $495. This instrument is one of our popular styles, and is reduced only because it is the last we have of this particular model. The tone and construction are the type you find in only good pianos. Pay $15 monthly. NAt. 4730. Kitt's, 1330 G st.

PIANO—Latest model mahogany grand, used for only 3 months and in new-piano condition, $295. One of our best selling models and fully guaranteed. A reposseion. It can be purchased by merely continuing the weekly payments of $2. NAt. 4730. Kitt's, 1330 G st.

PIANO—We have a latest morel Louie XV model baby grand (nationally advertised make) that is for sale at $445. Very low considering it has only been used 7 months and it is listed at $800 new. We have done what little was necessary to put it in the best of condition. A repossession that can be purchased by any one who will take over the remaining $12 monthly payments. NAt. 4730. Kitt's, 1330 G st.

PIANOS FOR RENT—$3 per month and up; largest selection in Washington to choose from. Rent paid applies on purchase price if you decide to buy later. NAtional 4730. Kitt's, 1330 G st.

PIANOS—Reconditioned and factory rebuilt uprights of fine make. Special at $35, $45, $55, $65 and up. All fully guaranteed and the price includes delivery in D. C. Terms $1 weekly. NAt. 4730. Kitt's, 1330 G st.

PIANOS—For rent, $3.50-$4 mo. up; finest rental stock in Washington. NA. 3659. W. W. KIMBALL CO., 721 11th st. nw.

PLAYER-PIANOS—We have 2 rebuilt players that are outstanding buys at the prices asked; one $59 and the other $89. Both in good condition and guaranteed. Pay $1 weekly. Kitt's, 1330 G st.

RADIOS—We have a number of floor samples on sale at big reductions. All are in new condition and are fully guaranteed. $42.50 Philco, 1935 model Lowboy now $27.50; $59.95 Philco foreign and American Lowboy now $39.50; 1935 Atwater Kent all-wave console with electric record reproducing attachment; was $120, now $69.50; RCA Victor 1935 all-wove Lowboy was $119.50, now $89.50. Also several RCA Victor automatic radio phonograph combinations at bargain prices. NAt. 4730. Kitt's, 1330 G st.

SEWING MACHINES—Portable elec.; good cond., $18.50; renting, repairing. Sewing Machine Ex., 2412 18th nw.; CO. 3245.

TYPEWRITER—Underwood portable; guaranteed; complete with carrying case; 3-row keyboard; $14.50. NAt. 6063.

TYPEWRITERS—Current model Coronas and L. C. Smiths for rent. Bargains in rebuilt and reconditioned machines. The L. C. Smith and Corona Typewriters, Inc., 1018 15th st. nw. NA. 0411.

Post Classified Ads—National 4200.

MISCELLANEOUS for SALE 83

(Continued.)

TYPEWRITERS—Reconditioned standards and portables; lowest prices; all makes sold, rented, repaired. Typewriter Sales and Service, 811 17th nw. NAt. 5666.

TYPEWRITERS — Portables a specialty; lower prices; open evenings; ample parking. 1431 East Capitol st.; LI. 0062.

WALLPAPER—We now have an unlimited selection of new wallpaper styles, including the latest washable patterns; also some close-out patterns at greatly reduced prices. Walter Morgan Co., Inc., 421 10th st. nw.

WASHING MACHINES—30 per cent off on ABC, APEX and EASY floor models. Guarantee same as new; 10 days' free trial; terms. 2900 14th nw. CO. 0100. Open evenings.

WESTINGHOUSE REFRIGERATORS. RUDOLPH & WEST CO., 1332 New York ave. NAt. 4870.

OFFICE EQUIPMENT We Sell, Buy or Exchange

Desks	Adding Machines
Tables	Check Protectors
Chairs	Steel Files
Typewriters	Steel Cabinets

Baum's Furniture House 1416 Eye St. N.W. Phone NA. 2184

FLOOR SAMPLES

Same As New

$33.00

This is a two tub washer and dryer of the latest type with General Electric meter, ball bearings and permanent lubrication.

ARTHUR JORDAN PIANO CO. 1239 G ST. N.W.

SEEDS—PLANTS—FLOWERS 85

3 DOZEN BEAUTIFUL GLADIOLI delivered for $1. Helene Affleck, Box 230, Vienna, Va. Phone Vienna 33-F-21.

WANTED—TO BUY 87

ABSOLUTELY highest cash prices for used furniture, any kind. MEt. 5096.

ALL KINDS of furniture, bric-a-brac, vases and china wanted; will pay highest cash prices. Call NAtional 1796.

ANTIQUE JEWELRY, watches, diamonds, coins, gold teeth, silver, mus. inst.; full prices. Schiller's, 444 9th st., cor. E nw.

BOOKS—All kinds; any number; highest cash prices paid. MEtro. 5415. Pearlman's Big Book Shop, 933 G st. nw.

CASH FOR GOLD, silver, watches rings, chains, bracelets, discarded trinkets get you money. Schiller Bros., 922 F st. nw.

DISCARDED and broken old gold, jewelry, antiques, silver, gold teeth, watches; spot cash paid. Milsam's, 436 9th nw.

FURNITURE, household goods; all kinds; highest prices paid. Don't sell till you call NO. 6040. Eves. & Sun., CO. 7055-J.

FURNITURE—Best prices for furniture, household goods, office furniture, merchandise. Prompt attention. DIst. 8112.

GOLD OR PLATINUM JEWELRY AND SILVERWARE AND GOLD TEETH, ANY CONDITION. WE HAVE U. S. GOVT LICENSE TO BUY GOLD AND PAY CASH. A. KAHN, INC., 44 YEARS AT 935 F ST. NW.

OLD GOLD, silver, platinum, diamonds bought by oldest estab. Wash. dealer. Louis Abrahams, 711 G st. nw.

SPOT CASH PAID IMMEDIATELY. OLD GOLD, SILVER, WATCHES, DIAMONDS Discarded Jewelry, Gold Teeth. SELINGER'S, 818 F St. N.W.

WANTED—AUTOMOTIVE 88

CASH! Instantly! For your car; auto loans. Used Car Clearing House, Inc., 1166 18th st. nw. ME. 7686.

CASH IN 5 MINUTES! PHONE DECATUR 2390. Whether Car Is Paid For or Not. SEE MR. BARNES, 1729 14th St.

AUTO REPAIRING 91

SCIENTIFIC BRAKE RELINING. PLYMOUTH, $8 UP. PONTIAC, $8 UP. W. S. PRATT, 1622 M ST. NW.

AUTO TRUCKS—TRACTORS 97

AUTO ACCESSORIES 94

The Place to Buy Quality Merchandise at the Lowest Prices Is MANHATTAN AUTO & RADIO CO. 1706 7th St. N. W.

AUTOMOBILE LOANS 97A

AUTO LOANS PROCURED. FINANCE SERVICE, INC. 939 N. Y. Ave. N.W. NAtl. 3804, 3805.

QUICK AUTO LOANS CAPITAL AUTO FINANCE SERVICE. 901 New York ave. nw. ME. 1355.

AUTO LOANS 6% PER ANNUM 12-MONTH PLAN. No indorsers. Arrangements confidential. PUBLIC AUTO FINANCE CO. 920 New York avenue. NAtional 1262.

AUTOMOBILES for SALE 98

BARGAINS 150 used cars. Repaired in our own shop. We can fit your style and pocketbook. $25 to $550. ANACOSTIA MOTOR CO. 1325 Good Hope rd. se. LI. 2077. 1800 Nichols ave. se.

BUICK—'30 Coupe. Beautiful green with rumble seat; mechanically in A-1 condition and priced at only $219. Leo Rocca, Inc., 7 N. Y. ave. ne. NAt. 7322.

CHEVROLET—'31 Sedan. Four brand-new tires, perfect condition, only $35 down payment, balance easy terms. Standard Motor Sales, 2024 14th st. nw. NO. 9139.

CHEVROLET 1934 Master Touring Sedan. This is the 5-pass. model with large built-in luggage compartment in the rear. Perfect black finish. 5 nearly new tires. Spotless car in practically new-car condition. A great saving for a new-car buyer at only $495. Stanley H. Horner, 1111 14th st. nw. NAt. 7641.

CHEVROLET '34 COACH—"Master," New-car guarantee. $445. 16 months' terms. National Auto Sales. 1733 14th st. nw.

CHEVROLET 1335 COACH. $465. National Auto Sales. 1733 14th st. nw.

CHEVROLET—Coupe, 1930; looks very good and runs fine; no rumble seat; sacrifice for $85. LInc. 1254.

FORD $475 '34 Fordor De Luxe Sedan; equipped with radio and heater, mechanically perfect, carries a new-car guarantee. Bargain if you act quick. AUBURN WASHINGTON CO. Auburn Distributor. 1737 14th st. nw. DE. 3033.

NASH USED CARS—Warranted by Warrington Motor Car Co. for 60 days; see our complete stock. 2035 17th st. nw.

NASH "6" 4-door Sedan. $90. National Auto Sales. 1733 14th st. nw.

OLDSMOBILE—Sedan, 1928; very clean inside and out; runs fine; good tires; will sacrifice, $65. 1027 10th st. ne.

PONTIAC '33 FORDOR SEDAN $495. SEMMES SALES, INC., 5832 Ga. Ave. N.W. GE. 5343

PONTIAC '34 COACH—New-car guarantee. $545. 16 months' terms. National Auto Sales. 1733 14th st. nw.

STUDEBAKER—'35 Dictator Sedan, demonstrator; greatly reduced. Alber & McNeil, Inc., 1418 P st. nw. Studebaker Sales and Service. DE. 1447.

STUDEBAKER—Sport coupe, 1929; extra wheels; runs perfect; good tires; a nice little car for a lady; $75. ATl. 5240.

TREW VALUES IN FINE USED CARS—100 to choose from. Trew Motor Co., 1526 14th st. nw. DEc. 1910.

BEST USED CARS—No down payment if you are working. Royal Motor Sales, 1724 14th st. DE. 5819.

FORDS! FORDS! FORDS! FORDS! STEUART MOTORS, 6th St. and New York Ave. N.W.

GOLD SEAL GUARANTEED USED CARS. FLEMING MOTOR CORP. Champlain at Kal. Rd. NW.

SEE ADDISON CHEVROLET for that used car. Uptown location 1437 Irving st. nw.

GOLD STAR CARS Hill & Tibbitts. 1114 Vt. Ave. N.W.

NOL-AN-ALYZED CARS NOLAN MOTOR CO., 1111 18th st. DI. 4100

BEFORE YOU BUY any used car see Handley, 3730 Ga. ave.; AD. 6060; terms and trade to suit your convenience.

HUPMOBILE—'34 Sedan, $650; 6 w. w. Coast-In, Inc., 1606 14th st. DE. 5300.

DODGE—'33 Sedan, $375; perfect mechanically. Parkway, 3040 M st. WE. 0181.

C. DICK ENGLISH For That Used Car. 215 Pa. Ave. S.E.

Winnie Winkle, The Breadwinner: Free Wheeling

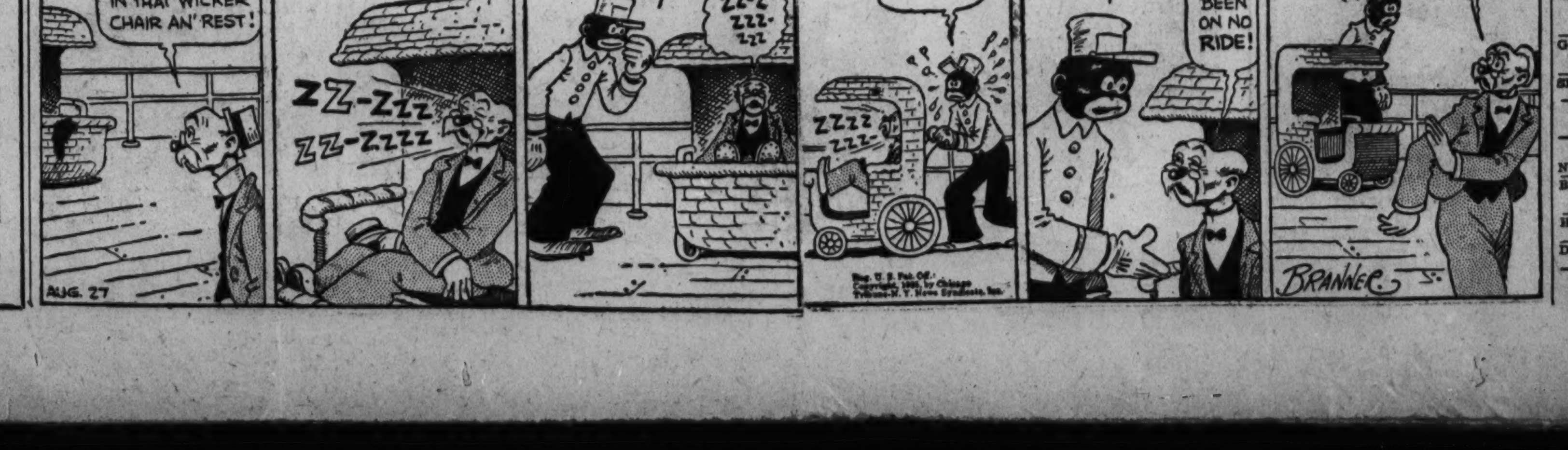

"Cap" Stubbs — Th' Right Idea! — By Edwina

Copyright, 1935, by The Washington Post.

DICK TRACY — Sympathizer

THE GUMPS — A Thousand Times No

JOE PALOOKA — Man Overboard — By Ham Fisher

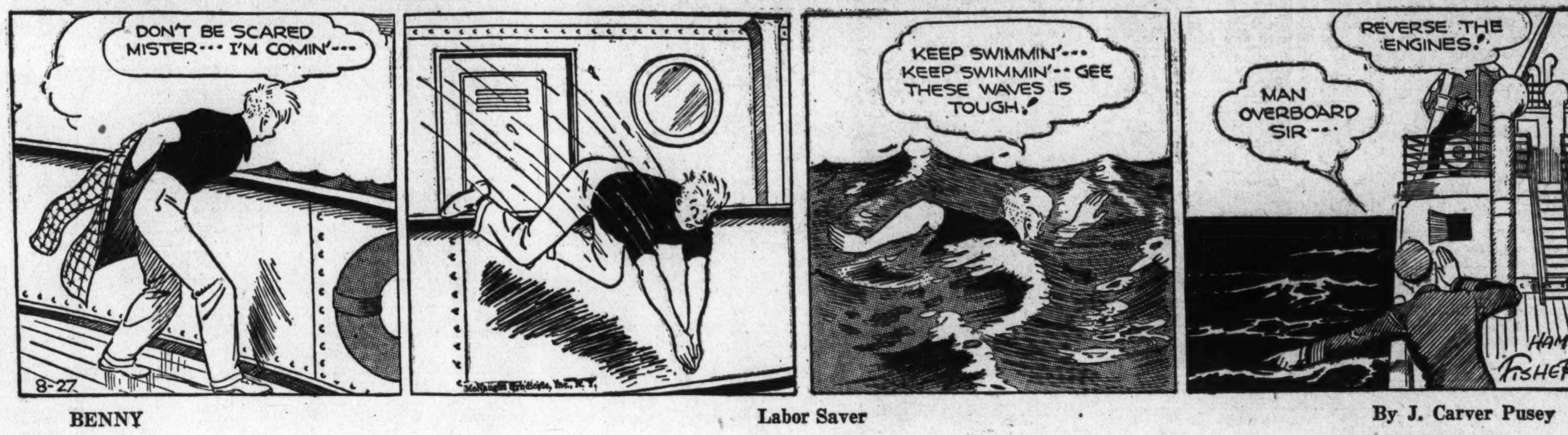

BENNY — Labor Saver — By J. Carver Pusey

NAPOLEON AND UNCLE ELBY — By Clifford McBride

DIXIE DUGAN — Whirlpool! — By J. P. McEvoy and J. H. Striebel

THE BUNGLE FAMILY — Outside! — By Harry J. Tuthill

Today's Crossword Puzzle

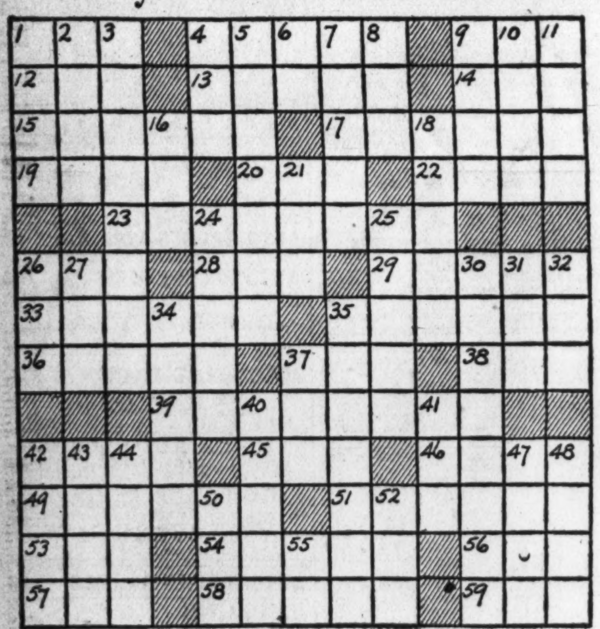

ACROSS.

1 Short for a kind of dog
4 Stakes for roasting meat
9 Likely
12 Edged tool
13 Hawaiian farewell
14 Garden implement
15 Far removed
17 Support
19 Was aware
20 Hold back
22 Organs of sight
23 One who lives near
26 Corrode
28 Ocean
29 Promised solemnly
33 Cooks in a certain way
35 Fail to follow suit when able and required
36 Sew loosely
37 Pronoun
38 At present
39 Bore witness
42 Russian sea
45 Bird of the cuckoo family
46 Upper story of a barn
49 Flower cluster
51 Splinter
53 Male cat
54 Winged
56 Greek letter
57 Pen
58 Tight
59 Corded cloth

DOWN.

1 Leave an automobile standing
2 Draft animals
3 Souvenirs
4 Perched
5 Promises
6 Peacock butterfly
7 Manual digit
8 Juice of a tree
9 Nautical hailing call
10 Long stick
11 Spreads to dry
16 Be indebted
18 Egret
21 Exclamation
24 Small body of land surrounded by water
25 Open
26 Flow back
27 Southern constellation
30 Town in England
31 Self
32 Product of natural distillation
34 European country
35 Opposes
37 Domestic fowl
40 Article of furniture
41 Biblical priest
42 Behaves
43 Part of a plant
44 Land fighting force
47 Festival
48 Snare
50 Entangle
52 Shelter
55 Article

YESTERDAY'S ANSWER.

P	E	P	■	B	U	S	■	C	R	A	T	E
O	P	S	■	A	S	A	■	O	A	T	E	N
W	O	E	■	R	E	C	O	M	M	E	N	D
E	D	U	C	E	■	H	A	P	S	■	■	■
R	E	D	E	■	H	E	R	O	■	C	O	D
■	■	O	N	S	E	T	■	S	C	O	R	E
C	A	N	T	E	R	■	K	E	R	N	E	L
A	B	Y	S	S	■	B	A	S	I	S	■	■
T	A	M	■	T	A	U	T	■	S	P	A	R
■	■	■	D	I	R	T	■	O	P	I	N	E
N	O	M	I	N	A	T	E	D	■	R	I	D
A	R	O	M	A	■	E	V	E	■	E	L	A
G	A	P	E	S	■	R	A	S	■	D	E	N

Copyright, 1935.

10,000 Are Expected At Pepco Outing Friday

Approximately 10,000 persons are expected to attend the first annual outing of the Potomac Electric Power Co. at Glen Echo Friday, according to W. L. Jones, general chairman of arrangements.

The picnic will begin at 11:30 a. m. Events include a concert by the Boys' Band, a Punch and Judy show and races and contests. David MacWilliams' 12-piece orchestra will play for dacing from 3 to 6 p. m. Prizes will be awarded the best dancers.

Dr. William McClellan, president of the power company, will make an informal talk preceding the distribution of prizes.

Woman Ends Life.

Special Dispatch to The Post.
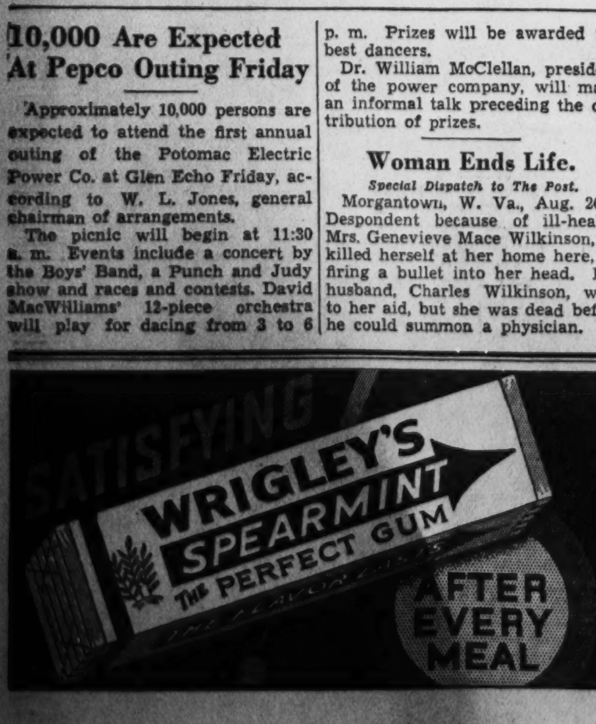
Morgantown, W. Va., Aug. 26.—Despondent because of ill-health, Mrs. Genevieve Mace Wilkinson, 37, killed herself at her home here, by firing a bullet into her head. Her husband, Charles Wilkinson, went to her aid, but she was dead before he could summon a physician.